

♩ = 153,000336
CLASSICA

Baroque Trumpet

Trombone

Percussion

Jazz Guitar

Jazz Guitar

Kora

Kora

Kora

Fretless Electric Bass

Synth Brass

Tape Sampler Keyboard [Strings]

Orchestra Hit

J. Gtr.

Kora

7

J. Gtr.

Kora

Measures 7-8. J. Gtr. and Kora parts. Includes a double bar line symbol on the left.

9

J. Gtr.

Kora

Measures 9-11. J. Gtr. and Kora parts. Includes a double bar line symbol on the left.

12

J. Gtr.

Kora

Measures 12-14. J. Gtr. and Kora parts. Includes a double bar line symbol on the left.

15

Perc.

J. Gtr.

J. Gtr.

Kora

Kora

E. Bass

Syn. Br.

Measures 15-17. Perc., J. Gtr., Kora, E. Bass, and Syn. Br. parts.

18

21

24

Perc.

J. Gtr.

J. Gtr.

Kora

Kora

Kora

E. Bass

Syn. Br.

Tape Smp. Str.

26

Perc.

J. Gtr.

J. Gtr.

Kora

Kora

Kora

E. Bass

Syn. Br.

Tape Smp. Str.

29

Perc.

J. Gtr.

J. Gtr.

Kora

Kora

Kora

E. Bass

Syn. Br.

Tape Smp. Str.

31

Perc.

J. Gtr.

J. Gtr.

Kora

Kora

E. Bass

Tape Smp. Str.

34

Perc. J. Gtr. J. Gtr. Kora E. Bass Tape Smp. Str

37

Perc. J. Gtr. J. Gtr. Kora E. Bass Tape Smp. Str

40

Perc. J. Gtr. J. Gtr. Kora E. Bass Tape Smp. Str

42

Perc.

J. Gtr.

J. Gtr.

Kora

E. Bass

Tape Smp. Str

44

Perc.

J. Gtr.

J. Gtr.

Kora

E. Bass

Tape Smp. Str

47

Perc.

J. Gtr.

J. Gtr.

Kora

E. Bass

Tape Smp. Str.

50

Bar. Tpt.

Tbn.

Perc.

J. Gtr.

Kora

E. Bass

Tape Smp. Str.

Orch. Hit

53

Bar. Tpt.
Tbn.
Perc.
E. Bass
Tape Smp. Str
Orch. Hit

55

Bar. Tpt.
Tbn.
Perc.
J. Gtr.
E. Bass
Tape Smp. Str
Orch. Hit

57

Bar. Tpt.

Tbn.

Perc.

J. Gtr.

E. Bass

Tape Smp. Str

Orch. Hit

60

Bar. Tpt.

Tbn.

Perc.

J. Gtr.

J. Gtr.

Kora

E. Bass

Tape Smp. Str

Orch. Hit

63

Bar. Tpt.

Tbn.

Perc.

J. Gtr.

J. Gtr.

Kora

E. Bass

Tape Smp. Str.

Orch. Hit

65

Perc.

J. Gtr.

J. Gtr.

Kora

E. Bass

Tape Smp. Str

Orch. Hit

67

Perc.

J. Gtr.

J. Gtr.

Kora

E. Bass

Tape Smp. Str

Orch. Hit

70

Bar. Tpt.

Tbn.

Perc.

J. Gtr.

J. Gtr.

Kora

E. Bass

Tape Smp. Str

Orch. Hit

3

72

Bar. Tpt.
Tbn.
Perc.
J. Gtr.
J. Gtr.
Kora
E. Bass
Tape Smp. Str
Orch. Hit

75

Perc.
J. Gtr.
J. Gtr.
Kora
E. Bass
Tape Smp. Str
Orch. Hit

78

Perc.

J. Gtr.

J. Gtr.

Kora

Kora

Kora

E. Bass

Tape Smp. Str.

Orch. Hit

81

Perc.

J. Gtr.

J. Gtr.

Kora

E. Bass

Tape Smp. Str.

83

85

87

89

91

93

96

99

101

Perc.

J. Gtr.

J. Gtr.

Kora

Kora

Kora

E. Bass

Syn. Br.

Tape Smp. Str

103

Bar. Tpt.

Tbn.

Perc.

J. Gtr.

J. Gtr.

Kora

E. Bass

Tape Smp. Str

Orch. Hit

106

Bar. Tpt.

Tbn.

Perc.

J. Gtr.

J. Gtr.

Kora

E. Bass

Tape Smp. Str

Orch. Hit

109

Perc.

J. Gtr.

J. Gtr.

Kora

E. Bass

Tape Smp. Str

Orch. Hit

112

J. Gtr.

Kora

E. Bass

Tape Smp. Str.

Orch. Hit

115

J. Gtr.

Kora

Tape Smp. Str.

Orch. Hit

117

J. Gtr.

Kora

Tape Smp. Str.

Orch. Hit

Baroque Trumpet

♩ = 153,000336
CLASSICA

49

53

57

61

6

71

32

105

13

Percussion

♩ = 153,000336

14

19

24

28

32

36

40

42

44

46

V.S.

Percussion

50 **2**

54

56

58

62 **2**

66

69

72

75

78

Percussion

81

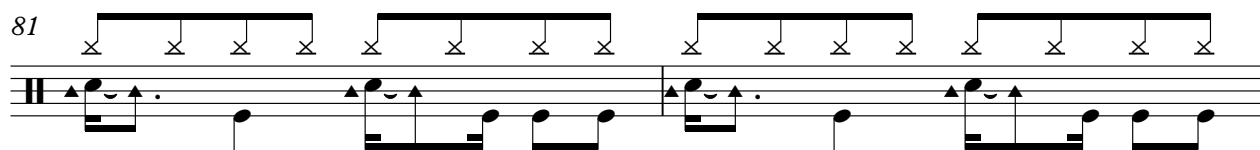

83

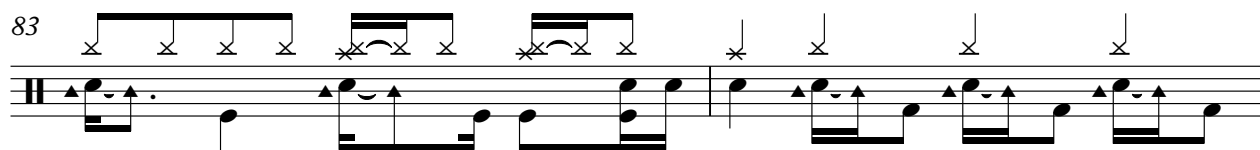

85

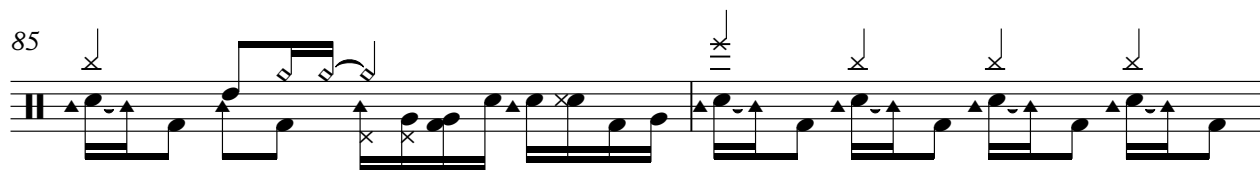

87

89

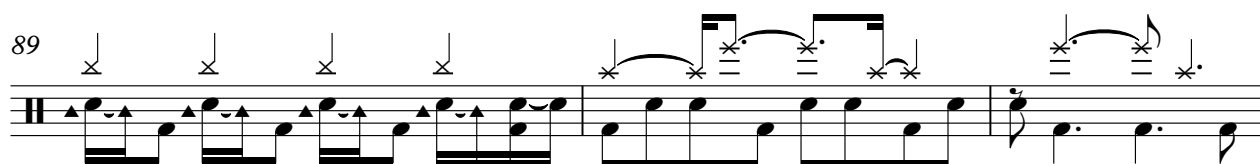

92

97

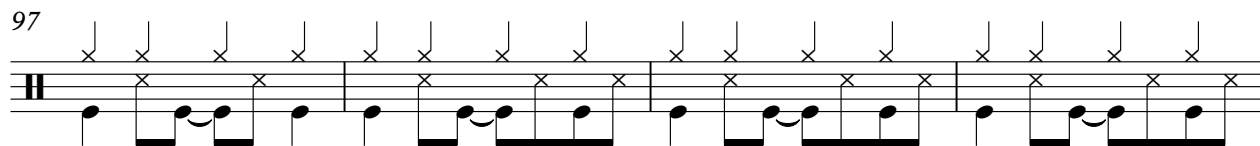

101

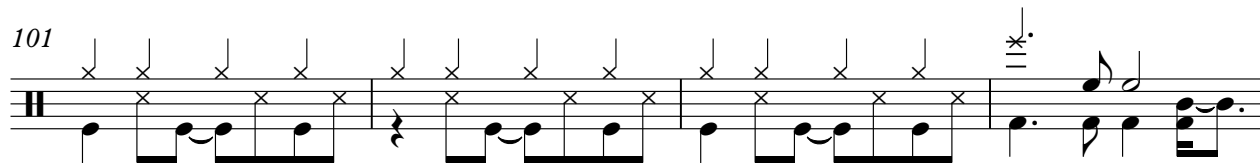

105

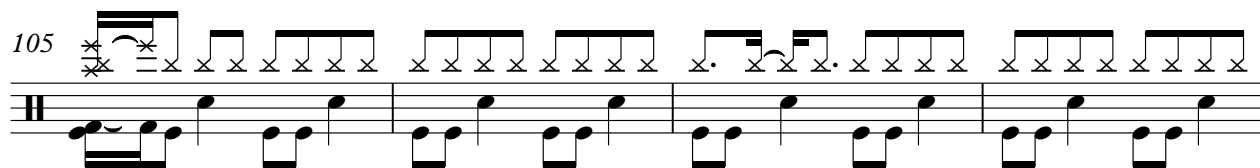

109

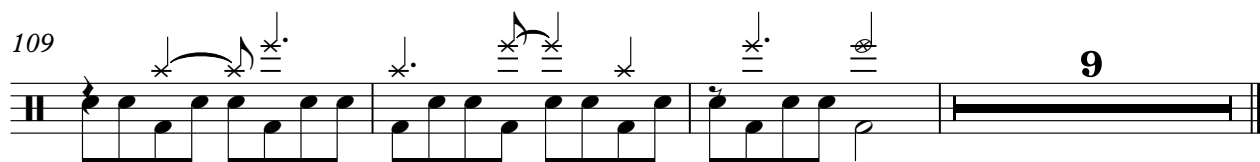

Jazz Guitar

♩ = 153,000336

V.S.

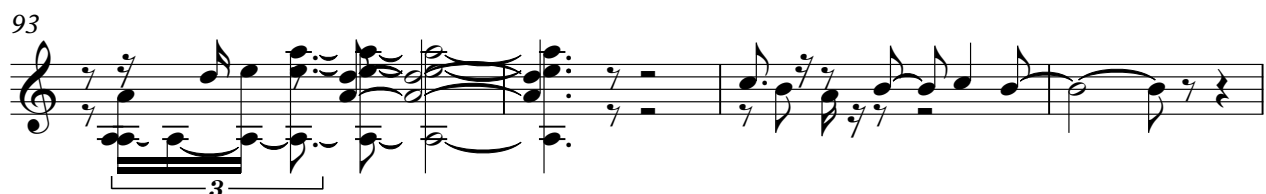

Jazz Guitar

♩ = 153,000336

13

6

55

59

62

65

68

72

76

80

83

86

91

95

98

101

104

108

110

Kora

♩ = 153,000336

V.S.

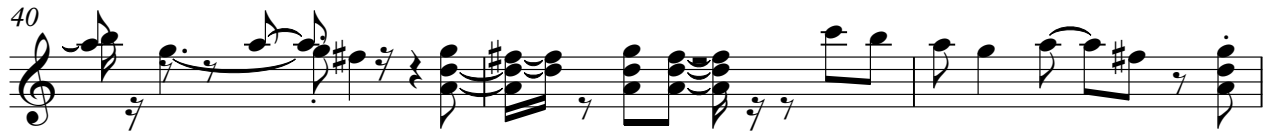

86

90

93

97

102

106

111

113

115

117

Kora

♩ = 153,000336

15

19

23

27

31 **48** **14**

95

99 **19**

Kora

♩ = 153,000336

15

18

21

24

27

30

47

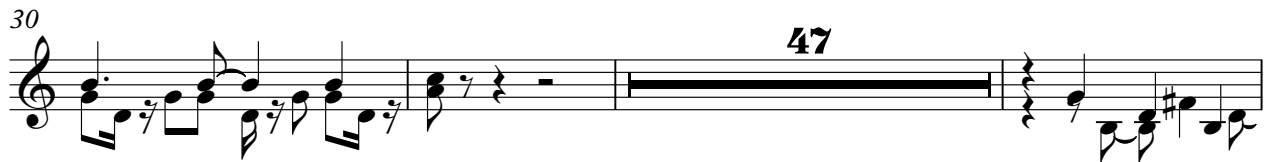

80

14

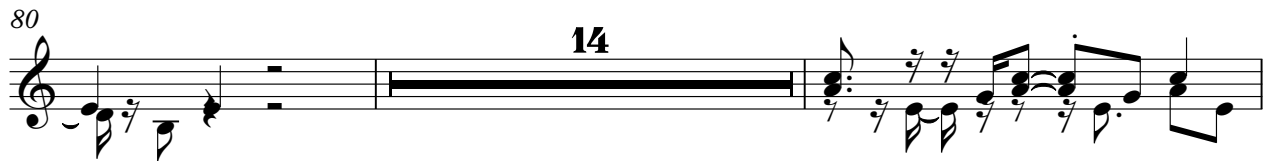

96

99

101

19

Fretless Electric Bass

♩ = 153,000336

15

20

25

30

36

41

45

48

3

106

110

Synth Brass

♩ = 153,000336

Tape Sampler Keyboard [Strings]

♩ = 153,000336

22

26

30

34

38

42

46

48

54

58

61

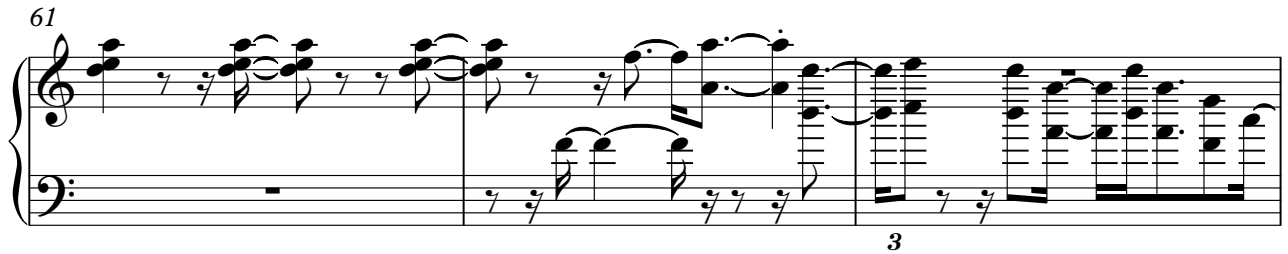

64

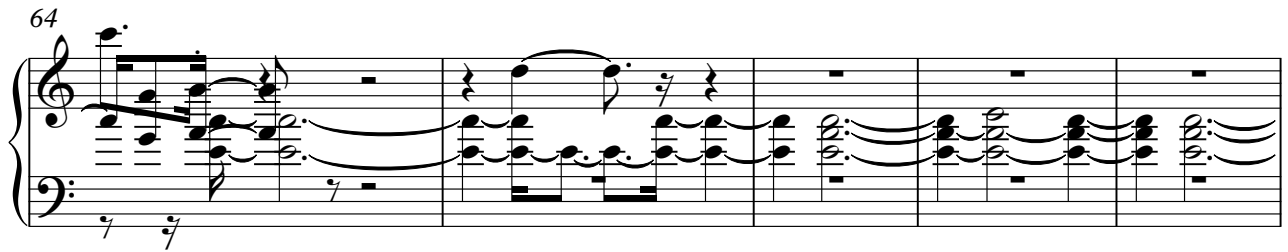

69

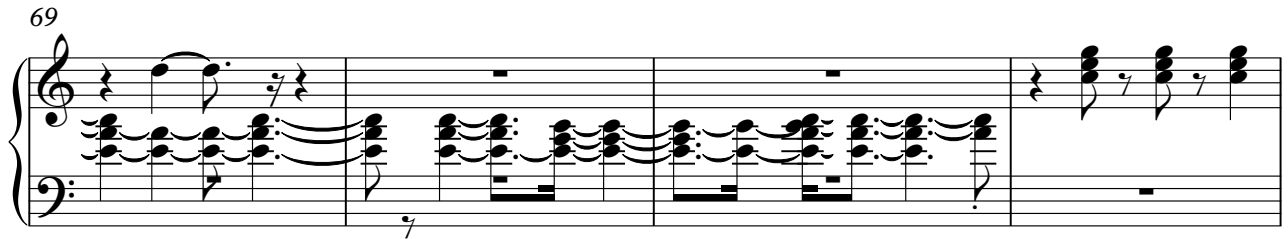

73

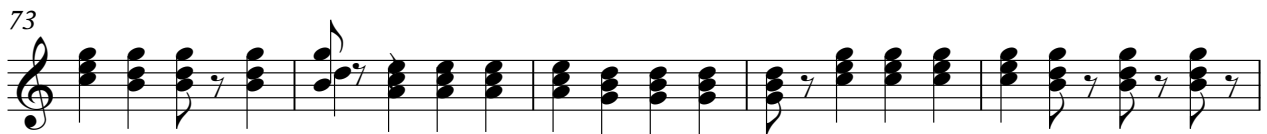

78

82

86

90

94

98

102

106

110

V.S.

114

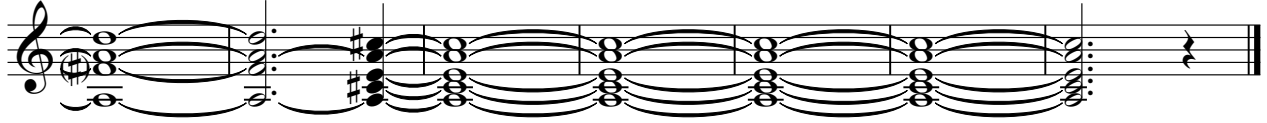

Orchestra Hit

♩ = 153,000336

50

53

57

61

65

70

75

84

90

92

11

105

109

113

[No instrument (barlines shown)]

♩ = 153,000336

