

Mason Williams - Classical Gas 2

♩ = 125,000000

STEEL GTR

NYLON GTR

NYLON GTR

11

CLOSED H.H

STEEL GTR

NYLON GTR

NYLON GTR

16

SNARE DRUM

BASS DRUM

CLOSED H.H

LOW TOM

CRASH CYMB

MID TOM

STEEL GTR

NYLON GTR

NYLON GTR

ACOU BASS

SLOWSTRING

20

SNARE DRUM
BASS DRUM
CLOSED H.H
CRASH CYMB
STEEL GTR
NYLON GTR
NYLON GTR
ACOU BASS
SLOWSTRING

24

SNARE DRUM
BASS DRUM
CLOSED H.H
CRASH CYMB
STEEL GTR
NYLON GTR
NYLON GTR
ACOU BASS
SLOWSTRING

28

SNARE DRUM
BASS DRUM
CLOSED H.H.
STEEL GTR
NYLON GTR
NYLON GTR
ACOU BASS
SLOWSTRING
STRINGS

32

SNARE DRUM
BASS DRUM
CLOSED H.H.
STEEL GTR
NYLON GTR
NYLON GTR
ACOU BASS
SLOWSTRING
STRINGS

37

FR.HORN

SNARE DRUM

BASS DRUM

CLOSED H.H

RIDE CYMB

CRASH CYMB

STEEL GTR

NYLON GTR

NYLON GTR

ACOU BASS

SLOWSTRING

STRINGS

42

FR.HORN

SNARE DRUM

BASS DRUM

RIDE CYMB

CRASH CYMB

STEEL GTR

NYLON GTR

NYLON GTR

ACOU BASS

STRINGS

45

FR. HORN

SNARE DRUM

BASS DRUM

RIDE CYMB

CRASH CYMB

STEEL GTR

NYLON GTR

NYLON GTR

ACOU BASS

STRINGS

49 ♩ = 145,001083

FR. HORN

TRUMPET

SNARE DRUM

CLOSED H.H.

STEEL GTR

ACOU BASS

53

FR.HORN

TRUMPET

SNARE DRUM

BASS DRUM

CLOSED H.H

CRASH CYMB

STEEL GTR

NYLON GTR

ACOU BASS

56

FR.HORN

TRUMPET

SNARE DRUM

BASS DRUM

CLOSED H.H

CRASH CYMB

STEEL GTR

NYLON GTR

NYLON GTR

ACOU BASS

STRINGS

59

FR.HORN
SNARE DRUM
BASS DRUM
CLOSED H.H
LOW TOM
MID TOM
STEEL GTR
NYLON GTR
NYLON GTR
ACOU BASS
STRINGS

63

FR.HORN
SNARE DRUM
BASS DRUM
CLOSED H.H
STEEL GTR
NYLON GTR
ACOU BASS
STRINGS

66

FR.HORN

SNARE DRUM

BASS DRUM

CLOSED H.H

CRASH CYMB

STEEL GTR

NYLON GTR

NYLON GTR

ACOU BASS

STRINGS

69

FR.HORN

SNARE DRUM

BASS DRUM

CLOSED H.H

CRASH CYMB

STEEL GTR

NYLON GTR

NYLON GTR

ACOU BASS

STRINGS

73

FR.HORN
SNARE DRUM
BASS DRUM
CLOSED H.H
CRASH CYMB
STEEL GTR
NYLON GTR
NYLON GTR
ACOU BASS
STRINGS

78

FR.HORN
SNARE DRUM
BASS DRUM
CLOSED H.H
CRASH CYMB
STEEL GTR
NYLON GTR
NYLON GTR
ACOU BASS
SLOWSTRING
STRINGS

82

FR.HORN

SNARE DRUM

BASS DRUM

CLOSED H.H

CRASH CYMB

STEEL GTR

NYLON GTR

NYLON GTR

ACOU BASS

SLOWSTRING

STRINGS

86 1083

SNARE DRUM
BASS DRUM
CLOSED H.H.
LOW TOM
CRASH CYMB
HIGH TOM
MID TOM
STEEL GTR
NYLON GTR
NYLON GTR
ACOU BASS
STRINGS

91

SNARE DRUM
BASS DRUM
CLOSED H.H.
STEEL GTR
NYLON GTR
NYLON GTR
ACOU BASS
SLOWSTRING

96

SNARE DRUM
BASS DRUM
CLOSED H.H.
CRASH CYMB
STEEL GTR
NYLON GTR
NYLON GTR
ACOU BASS
SLOWSTRING

101

$\text{♩} = 143,000137$ $\text{♩} = 140,000753$

FR.HORN
SNARE DRUM
BASS DRUM
CLOSED H.H.
CRASH CYMB
STEEL GTR
NYLON GTR
NYLON GTR
ACOU BASS
SLOWSTRING
STRINGS

$\text{♩} = 143,000137$ $\text{♩} = 140,000753$

$\text{♩} = 143,000137$ $\text{♩} = 142,00175$ $\text{♩} = 140,000473$

106 $\text{♩} = 138,000824$ $\text{♩} = 136,005999$ $\text{♩} = 131,002278$ $\text{♩} = 120,000000$ ¹³

BASS DRUM
CRASH CYMB
HIGH TOM
STEEL GTR
NYLON GTR
NYLON GTR
ACOU BASS
SLOWSTRING
STRINGS

$\text{♩} = 138,000824$ $\text{♩} = 137,001938$ $\text{♩} = 136,001999$ $\text{♩} = 132,001987$ $\text{♩} = 130,002380$ $\text{♩} = 128,000000$ $\text{♩} = 123,001228$ $\text{♩} = 120,000000$
 $\text{♩} = 135,001343$ $\text{♩} = 129,001740$ $\text{♩} = 125,000000$ $\text{♩} = 126,000130$
 $\text{♩} = 134,000351$

109 $\text{♩} = 118,001060$ $\text{♩} = 117,000114$ $\text{♩} = 115,002014$ $\text{♩} = 112,000893$

LOW TOM
CRASH CYMB
MID TOM
NYLON GTR
NYLON GTR
SLOWSTRING
STRINGS

$\text{♩} = 118,001060$ $\text{♩} = 116,000313$ $\text{♩} = 117,000114$ $\text{♩} = 115,002014$ $\text{♩} = 113,000893$
 $\text{♩} = 118,001060$ $\text{♩} = 115,000732$ $\text{♩} = 112,000893$

118

FR. HORN

FR.HORN

Mason Williams - Classical Gas 2

♩ = 125,000000

10 24

39

46

51

54

56

60

65

70

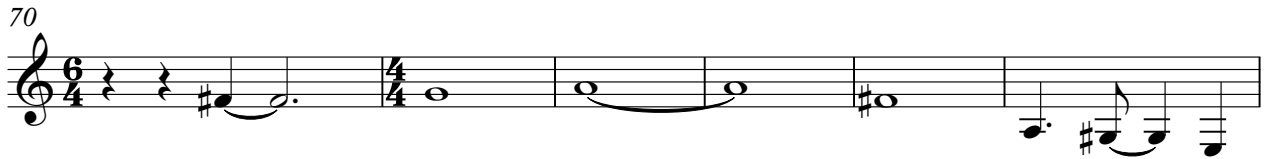

76

81

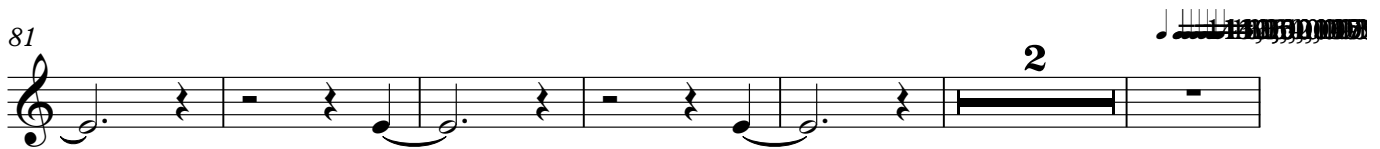

89

104

109

Mason Williams - Classical Gas 2

TRUMPET

♩ = 125,000000

10 24

39 2 4 6 3 4 3

52

55

58 10 17

88 9 6 5 6

107 13

123 2 3

♩ = 143,000000

♩ = 136,000000

SNARE DRUM

Mason Williams - Classical Gas 2

♩ = 125,000000

10 3

19

25

31

37

44

♩ = 145,001083

3

56

SNARE DRUM

60

66

71

77

83

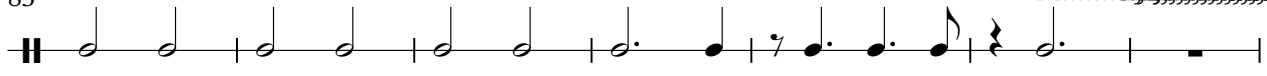

90

96

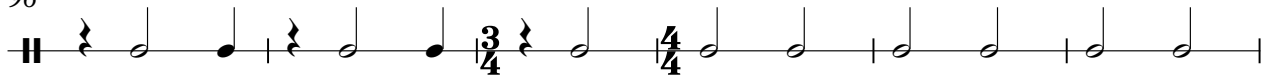

102

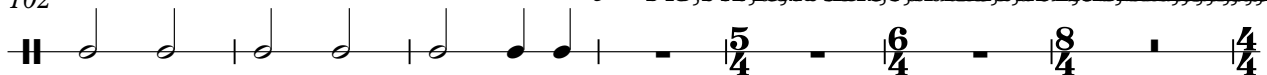

109

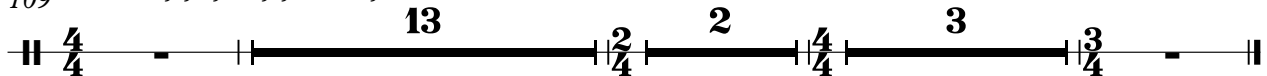

BASS DRUM

Mason Williams - Classical Gas 2

♩ = 125,000000

10 3

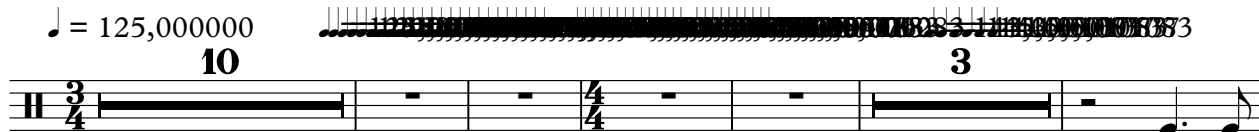

19

25

31

36

41

45

4

53

56

BASS DRUM

60

65

70

75

80

85

~~1143567891011121314151617181920212223242526272829303132333435363738394041424344454647484950515253545556575859606162636465666768697071727374757677787980818283~~

91

96

101

♩ = 143,000427,001175,0

106

♩ = 138,000187,001938 ♩ = 136,000199,000352,000450,000517,000584,000651,000718,000785,000852,000919,000986,001053,001120,001187,001254,001321,001388,001455,001522,001589,001656,001723,001790,001857,001924,001991,002058,002125,002192,002259,002326,002393,002460,002527,002594,002661,002728,002795,002862,002929,003000

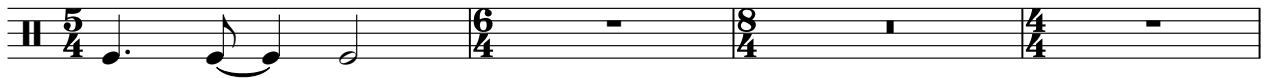

BASS DRUM

110 ♩ = 112,000893

13 **2** **3**

Mason Williams - Classical Gas 2

CLOSED H.H

♩ = 125,000000

10

16

45

53

56

2

2

CLOSED H.H

60

64

68

71

75

79

83

88

93

97

101

105 ♩ = 143,00043,700#7550,00047,000828 ♩ = 126,0009951587 ♩ = 123,0009951587 ♩ = 106,0009951587

110 ♩ = 112,000893

Mason Williams - Classical Gas 2

LOW TOM

$\text{♩} = 125,000000$

10 3

19 $\text{♩} = 113,000000$

20 2 4

45

6 2

61 $\text{♩} = 113,000000$

8 17

90 $\text{♩} = 143,000000$

7 6

107 $\text{♩} = 136,000000$ $\text{♩} = 112,000893$

13

123

2 3

Mason Williams - Classical Gas 2

RIDE CYMB

♩ = 125,000000

10 23

38

43

♩ = 145,001083

6 11

70

17 9

99

6

109

13 2 3

Mason Williams - Classical Gas 2

CRASH CYMB

$\text{♩} = 125,000000$

10

19

39

46

56

68

76

85

91

$\text{♩} = 143,000000$

4

$\text{♩} = 143,000000$

$\text{♩} = 143,000000$

$\text{♩} = 143,000000$

2

CRASH CYMB

108

123

Mason Williams - Classical Gas 2

HIGHTOM

♩ = 125,000000

10 24

39

2 4 6 3 4 6

55

11

71

17 7

99

6 8 3

109

13 2 3

Mason Williams - Classical Gas 2

MID TOM

♩ = 125,000000

10 3

19

20 2 4 6 3 4

♩ = 138,0000

45

6 5 6 5 4 2

61

8 5 6 4 17

90

7 3 4 6 5 6

♩ = 143,000000

107

6 8 4 13

♩ = 136,000000

123

2 4 3

Mason Williams - Classical Gas 2

STEEL GTR

♩ = 125,000000

3

9

14

19

24

29

35

42

45

6/4

47

51

55

57

60

63

65

67

70

73

STEEL GTR

77

82

87

93

98

103

107

123

♩ = 143,000 137.142,00,0755173 = 138,00082,001938

13

2

3

Mason Williams - Classical Gas 2

NYLON GTR

♩ = 125,000000

3

13

17

21

25

29

32

36

41

45

6

96

99

103

$\text{♩} = 143,0002,3007,7550,001473,000938$

$\text{♩} = 136,0039,00134,0002,601587 = 131,0005,0008,3000,0001,35,0000,0228,6000,08,00,00,00$

107

$\text{♩} = 112,000893$

110

NYLON GTR

Mason Williams - Classical Gas 2

♩ = 125,000000

3

12

17

22

27

32

37

43

46

6

NYLON GTR

110 ♩ = 112,000893

Mason Williams - Classical Gas 2

ACOU BASS

♩ = 125,000000

10 3

This block shows the beginning of the piece. It features a tempo marking of 125,000000. The first staff contains a large blacked-out section, likely representing a complex or dense musical passage. Below the staff, the numbers '10' and '3' are positioned, possibly indicating measure counts or specific musical instructions.

19

This block shows the musical staff starting at measure 19. The notation includes various rhythmic values and accidentals, such as a sharp sign, indicating the specific melodic and harmonic content of this section.

24

This block shows the musical staff starting at measure 24. The notation continues with complex rhythmic patterns and accidentals, maintaining the piece's characteristic style.

29

This block shows the musical staff starting at measure 29. The notation features a mix of rhythmic values and accidentals, showing the progression of the piece.

35

This block shows the musical staff starting at measure 35. The notation includes a change in time signature to 2/4, indicating a shift in the piece's tempo or feel.

40

This block shows the musical staff starting at measure 40. The notation continues with complex rhythmic patterns and accidentals.

44

This block shows the musical staff starting at measure 44. The notation includes a change in time signature to 6/4, indicating a further shift in the piece's tempo or feel.

46

♩ = 112,000000

This block shows the musical staff starting at measure 46. It features a tempo marking of 112,000000. The notation includes a change in time signature to 3/4, indicating another shift in the piece's tempo or feel.

49 ♩ = 145,001083

53

56

60

63

66

70

73

78

82

ACOU BASS

85

90

95

100

105

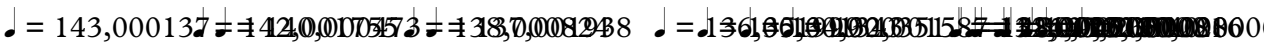

109

Mason Williams - Classical Gas 2

SLOWSTRING

♩ = 125,000000

10 3

19

24

29 6

39 2 4 6

55 11

71 9

86 2 3

95

99 3

♩ = 125,000000

2

SLOWSTRING

106 $\text{♩} = 138,00082438$ $\text{♩} = 136,00112031587$ $\text{♩} = 131,000339200008609$ $\text{♩} = 118,0000031632017$

110 $\text{♩} = 112,000893$

13 **2** **3**

Mason Williams - Classical Gas 2

STRINGS

♩ = 125,00000

10

14

29

34

40

45

49

♩ = 145,001083

6

58

63

66

70

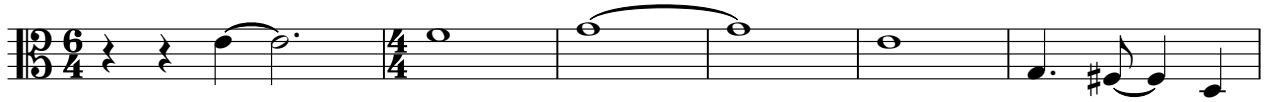

76

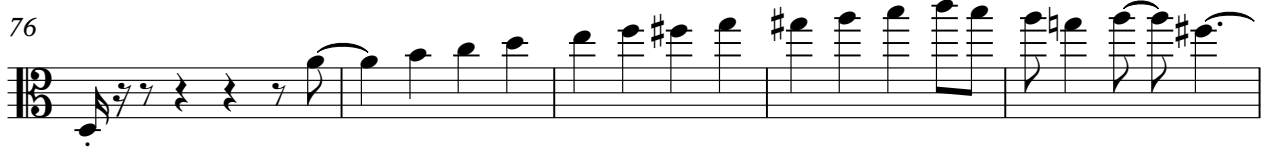

81

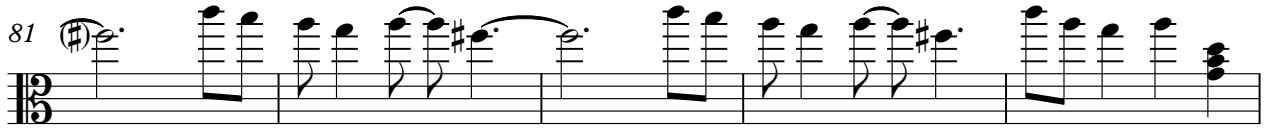

86

98

104

108

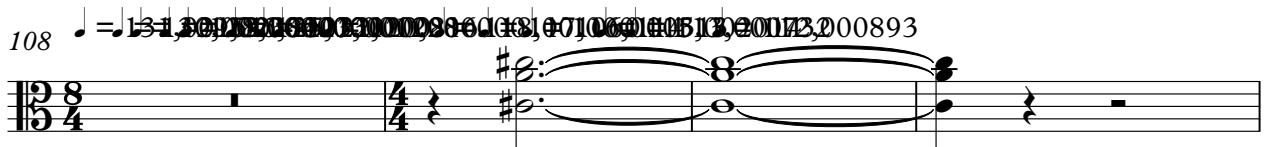

112

