

Mastruz com Leite - Forrobodo

$\text{♩} = 100,000000$

Bumbao

Chibau

Contra-Baixo

Accordeon

Guitarra

Base acordeon

$\text{♩} = 100,000000$

Bumbao

Chibau

Contra-Baixo

Accordeon

Guitarra

Base acordeon

5

Sax

Bumbao

Chibau

Contra-Baixo

Accordeon

Guitarra

Base acordeon

3

7

Sax

Bumbao

Chibau

Contra-Baixo

Guitarra

Base acordeon

3

9

- Base acordeon:** Treble and bass clefs, melodic line with triplets.

11

Bumbao
Chibau
Agogo
Contra-Baixo
Accordeon
Guitarra
Base acordeon

13

Bumbao
Chibau
Agogo
Contra-Baixo
Accordeon
Guitarra
Base acordeon

15

Bumbao

Chibau

Agogo

Contra-Baixo

Accordeon

Guitarra

Base acordeon

17

Sax

Bumbao

Chibau

Contra-Baixo

Accordeon

Guitarra

Base acordeon

19

Sax

Bumbao

Chibau

Contra-Baixo

Guitarra

Base acordeon

21

Sax

Bumbao

Chibau

Contra-Baixo

Accordeon

Guitarra

Base acordeon

23

Bumbao

Chibau

Contra-Baixo

Accordeon

Guitarra

Base acordeon

3

25

Sax

Bumbao

Chibau

Agogo

Contra-Baixo

Accordeon

Guitarra

Base acordeon

3

27

Sax

Bumbao

Chibau

Agogo

Contra-Baixo

Guitarra

Base acordeon

29

Sax

Bumbao

Chibau

Agogo

Contra-Baixo

Guitarra

Base acordeon

31

Sax

Bumbao

Chibau

Agogo

Contra-Baixo

Guitarra

Base acordeon

33

Sax

Bumbao

Chibau

Contra-Baixo

Accordeon

Guitarra

Base acordeon

35

Bumbao

Chibau

Contra-Baixo

Accordeon

Guitarra

Base acordeon

37

Bumbao

Chibau

Agogo

Contra-Baixo

Accordeon

Guitarra

Base acordeon

39

Bumbao

Chibau

Agogo

Contra-Baixo

Accordeon

Guitarra

Base acordeon

41

Bumbao

Chibau

Agogo

Contra-Baixo

Accordeon

Guitarra

Base acordeon

43

Bumbao
Chibau
Agogo
Contra-Baixo
Accordeon
Guitarra
Base acordeon

45

Sax
Bumbao
Chibau
Contra-Baixo
Accordeon
Guitarra
Base acordeon

47

Sax

Bumbao

Chibau

Contra-Baixo

Guitarra

Base acordeon

3

49

Sax

Bumbao

Chibau

Contra-Baixo

Accordeon

Guitarra

Base acordeon

3

51

Bumbao

Chibau

Contra-Baixo

Accordeon

Guitarra

Base acordeon

53

Bumbao

Chibau

Contra-Baixo

Accordeon

Guitarra

Base acordeon

55

Bumbao

Chibau

Contra-Baixo

Accordeon

Guitarra

Base acordeon

56

Bumbao

Chibau

Contra-Baixo

Accordeon

Guitarra

Base acordeon

Mastruz com Leite - Forrobodo

Sax

♩ = 100,000000

4

6

8

7

17

19

22

3

27

30

32

11

2

Sax

45

47

49

Mastruz com Leite - Forrobodo

Bumbao

♩ = 100,000000

5

9

13

18

22

26

31

35

40

V.S.

2

Bumbao

44

48

52

55

♩ = 100,000000

4/4 -

4

7

10

14

17

19

21

23

26

2

Chibau

29

31

34

37

39

42

44

46

48

50

52

54

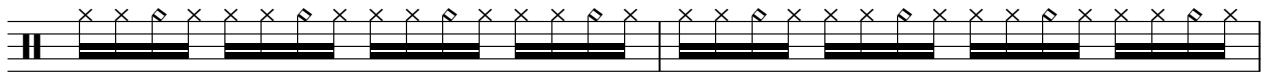

56

Mastruz com Leite - Forrobodo

Agogo

♩ = 100,000000

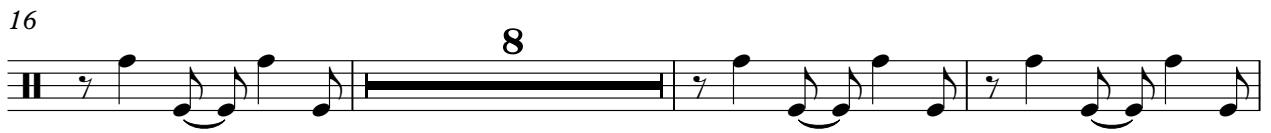

Contra-Baixo

Mastruz com Leite - Forrobodo

♩ = 100,000000

5

8

12

17

21

25

29

34

38

V.S.

43

47

50

54

Accordeon

Mastruz com Leite - Forrobodo

♩ = 100,000000

33

35

37

39

42

45

50

52

54

56

Guitarra

Mastruz com Leite - Forrobodo

♩ = 100,000000

4

7

10

13

17

20

V.S.

23

26

29

33

36

40

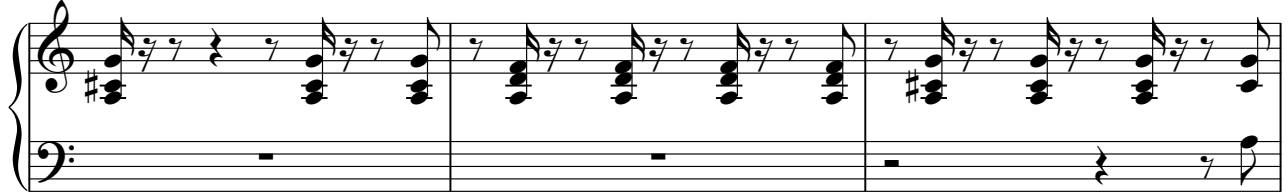

43

46

49

52

55

Mastruz com Leite - Forrobodo

Base acordeon

♩ = 100,000000

3

5

7

9

11

14

18

V.S.

Base acordeon

40

42

44

46

48

50

52

54

56