

Beethoven - Allegreto (from Symphony 7)

♩ = 60,000000

Hautbois

Clarinette

Basson

Cor

Tymbales

Alto

Violoncelle

Contrebasse

16

Alto

Violon II

Violoncelle

Contrebasse

29

Alto

Violon II

Violoncelle

Contrebasse

38

Alto

Violon II

Violoncelle

Contrebasse

48

Alto
Violon I
Violon II
Violoncelle
Contrebasse

57

Alto
Violon I
Violon II
Violoncelle
Contrebasse

66

Flute
Hautbois
Basson
Cor
Alto
Violon I
Violon II
Violoncelle
Contrebasse

75

Flute

Hautbois

Clarinette

Basson

Cor

Trompette

Tymbales

Alto

Violon I

Violon II

Violoncelle

Contrebasse

3

83

Flute

Hautbois

Clarinette

Basson

Cor

Trompette

Tymbales

Alto

Violon I

Violon II

Violoncelle

Contrebasse

91

Flute

Hautbois

Clarinette

Basson

Cor

Trompette

Tymbales

Alto

Violon I

Violon II

Violoncelle

Contrebasse

99

Hautbois

Clarinette

Basson

Cor

Alto

Violon I

Violon II

Violoncelle

107

Flute
Hautbois
Clarinette
Basson
Trompette
Alto
Violon I
Violon II
Violoncelle

114

Flute
Hautbois
Clarinette
Basson
Cor
Trompette
Alto
Violon I
Violon II
Violoncelle

121

Hautbois
Clarinette
Basson
Cor
Alto
Violon I
Violon II
Violoncelle

128

Hautbois
Clarinete
Basson
Cor
Alto
Violon I
Violon II
Violoncelle

143

Flute
Hautbois
Clarinette
Basson
Cor
Trompette
Tymbales
Alto
Violon I
Violon II
Violoncelle
Contrebasse

151

Flute
Hautbois
Basson
Alto
Violon I
Violon II
Violoncelle

157

Flute
Hautbois
Basson
Alto
Violon I
Violon II
Violoncelle

164

Flute
Hautbois
Basson
Alto
Violon I
Violon II
Violoncelle

170

Flute
Hautbois
Basson
Trompette
Tymbales
Alto
Violon I
Violon II
Violoncelle

176

Flute
Hautbois
Basson
Trompette
Tymbales
Alto
Violon I
Violon II
Violoncelle

183

Flute

Hautbois

Basson

Trompette

Tymbales

Violon I

Violon II

Violoncelle

189

Alto

Violon I

Violon II

Violoncelle

196

Alto

Violon I

Violon II

Violoncelle

202

Alto

Violon I

Violon II

Violoncelle

208

Flute

Hautbois

Clarinette

Basson

Cor

Trompette

Tymbales

Alto

Violon I

Violon II

Violoncelle

214

Flute

Hautbois

Clarinette

Basson

Cor

Trompette

Tymbales

Alto

Violon I

Violon II

Violoncelle

220

Flute
Hautbois
Clarinette
Basson
Cor
Trompette
Tymbales
Alto
Violon I
Violon II
Violoncelle

228

Flute
Hautbois
Clarinette
Basson
Trompette
Alto
Violon I
Violon II
Violoncelle

235

Flute
Hautbois
Clarinette
Basson
Trompette
Alto
Violon I
Violon II
Violoncelle

243

Flute
Hautbois
Clarinette
Basson
Cor
Trompette
Tymbales
Alto
Violon I
Violon II
Violoncelle

256

Flute

Hautbois

Clarinette

Basson

Cor

Alto

Violon I

Violon II

Violoncelle

268

Hautbois

Clarinette

Basson

Cor

Alto

Violon I

Violon II

Violoncelle

Beethoven - Allegreto (from Symphony 7)

Flute

$\text{♩} = 60,000000$

72

79

89

99

117

141

152

159

167

174

V.S.

181 **3** **3** **3** **26**

213

217

222 **11**

242 **2**

252

257 **6** **14**

Hautbois

Beethoven - Allegreto (from Symphony 7)

♩ = 60,000000

63

71

81

91

101

9

6

123

3

4

3

136

6

6

142

3

6

3

149

157

165

173

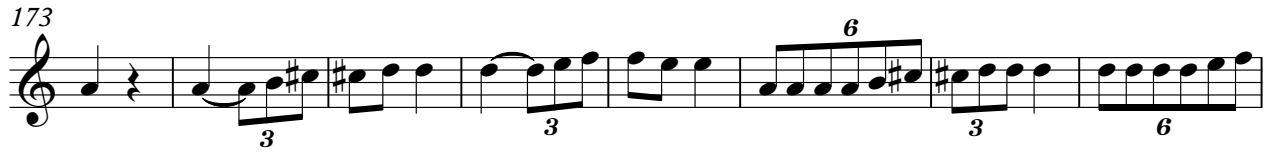

181

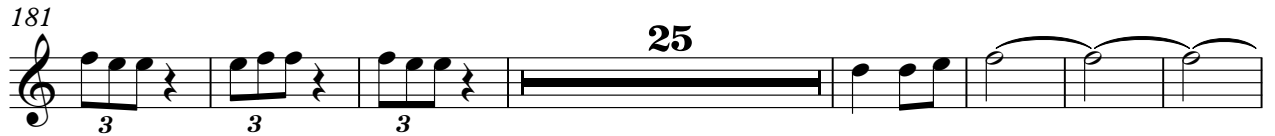

213

218

224

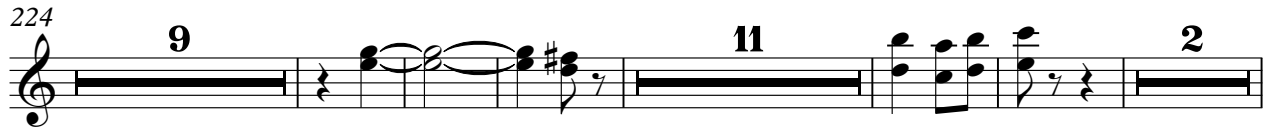

251

263

271

3

Beethoven - Allegretto (from Symphony 7)

Clarinette

♩ = 60,000000

71

79

89

99

110

120

128

134

14

60

210

216

221

232

243

253

267

Beethoven - Allegreto (from Symphony 7)

Basson

♩ = 60,000000

63

71

81

91

101

112

123

133

142

6

6

3

2

3

Basson

149

156

164

171

178

184

25

215

219

227

238

Basson

248

267

Beethoven - Allegreto (from Symphony 7)

Cor

♩ = 60,000000

69

77

87

97

14

120

6

3

3

129

3

140

5

63

213

223

23

2

251

6

6

2

Cor

267

Beethoven - Allegreto (from Symphony 7)

Trompette

♩ = 60,000000

74

82

93

113

150

180

216

235

247

Tymbales

Beethoven - Allegreto (from Symphony 7)

♩ = 60,000000

73

81

92

41

141

6

24

177

184

29

220

22

247

3

26

Beethoven - Allegreto (from Symphony 7)

Alto

♩ = 60,000000

2

11

21

30

38

46

54

62

70

78

V.S.

86

94

105

115

126

136

146

153

159

165

4

Alto

255

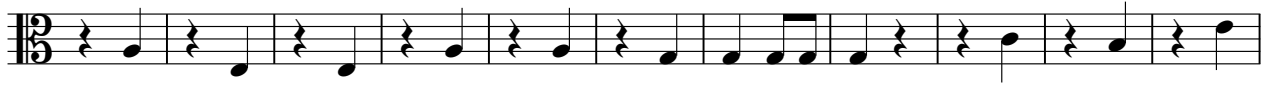

266

273

Beethoven - Allegreto (from Symphony 7)

Violon I

♩ = 60,000000
50

58

68

77

84

91

99

105

110

115

V.S.

Violon I

Violon I

178

184

189

197

204

209

214

223

229

234

4

Violon I

239

6 6 6 6

247

257

268

2 2

Violon II

Beethoven - Allegreto (from Symphony 7)

♩ = 60,000000

26

34

44

53

60

67

75

83

91

95

2

101

110

120

130

140

149

159

168

177

184

Violon II

189

3

199

205

211

217

227

237

248

258

268

Beethoven - Allegreto (from Symphony 7)

Violoncelle

♩ = 60,000000

2

12

22

31

38

46

54

62

70

78

V.S.

86

94

103

112

121

130

139

148

158

168

178

191

197

203

211

218

228

237

246

4

Violoncelle

255

266

273

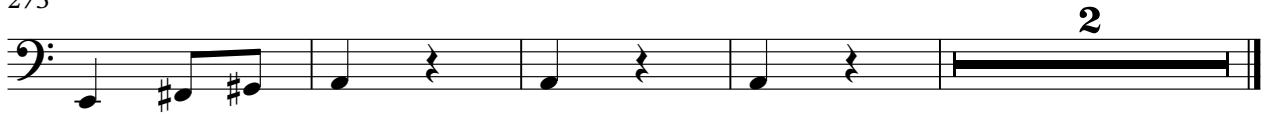

2

Contrebasse

92

99

47

6

148

130
