

Mat silver & tony burt - unknown by cloudburst

♩ = 137,999878

midi-drums

MAIN MEL

MAIN MEL #2

Ahh

PIANO

BASS

PLONK MEL

INTRO MEL

♩ = 137,999878

PADS

4

midi-drums

BASS

INTRO MEL

PADS

7

midi-drums

BASS

INTRO MEL

PADS

9

midi-drums

PLONK MEL

PADS

12

PLONK MEL

PADS

15

Ahh

PIANO

PLONK MEL

PADS

18

Ahh

PIANO

PLONK MEL

PADS

21

Ahh

PIANO

PLONK MEL

PADS

24

Ahh

PIANO

PLONK MEL

PADS

27

Ahh

PIANO

PLONK MEL

PADS

30

Ahh

PIANO

PLONK MEL

PADS

33

MAIN MEL

MAIN MEL #2

PLONK MEL

PADS

35

MAIN MEL

MAIN MEL #2

PLONK MEL

PADS

37

MAIN MEL

MAIN MEL #2

PLONK MEL

PADS

39

MAIN MEL

MAIN MEL #2

PLONK MEL

PADS

41

MAIN MEL

MAIN MEL #2

PLONK MEL

PADS

43

MAIN MEL

MAIN MEL #2

PLONK MEL

PADS

45

midi-drums

MAIN MEL

MAIN MEL #2

PLONK MEL

PADS

47

49

51

53

55

57

59

61

63

65

67

Mat silver & tony burt - unknown by cloudburst

midi-drums

♩ = 137,999878

3

5

7

10 **35**

48

51

53

55

57

V.S.

2

midi-drums

59

61

63

65

67

Mat silver & tony burt - unknown by cloudburst

MAIN MEL

♩ = 137,999878

**32**

35

37

39

41

43

45

47

49

51

V.S.

MAIN MEL

53

55

57

59

61

63

65

67

Mat silver & tony burt - unknown by cloudburst

MAIN MEL #2

♩ = 137,999878

32

35

37

39

41

43

45

47

49

51

V.S.

MAIN MEL #2

53

55

57

59

61

63

65

67

Mat silver & tony burt - unknown by cloudburst

BASS

♩ = 137,999878

3

5

7 **40**

49

51

53

55

57

59

V.S.

2

BASS

62

64

66

68

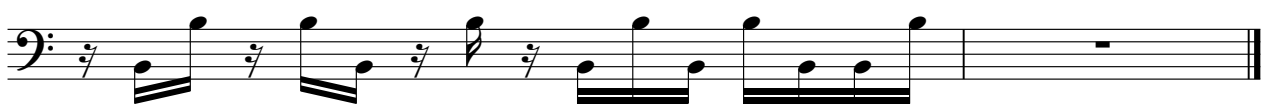

PLONK MEL

♩ = 137,999878

8

11

13

15

17

19

21

23

25

27

V.S.

## PLONK MEL

INTRO MEL

Mat silver & tony burt - unknown by cloudburst

♩ = 137,999878

3

5

7

9

60

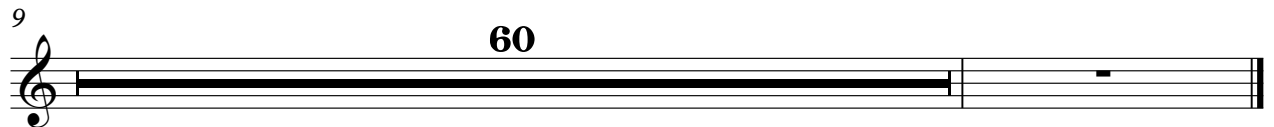

PADS

Mat silver & tony burt - unknown by cloudburst

♩ = 137,999878

10

19

28

37

46

55

63