

# Mathis Johnny - Chances Are

0.0"  
1.1,00  
Chances Are

♩ = 80,000000

Percussion

Kora

Fretless Electric Bass

Synth Voice

Synth Strings

2

Perc.

Kora

E. Bass

Syn. Voice

Syn. Str.

4

Perc.

Kora

E. Bass

Syn. Voice

Syn. Str.

6

Perc.

Kora

E. Bass

Syn. Voice

Syn. Str.

8

Perc.

Kora

E. Bass

Syn. Voice

Syn. Str.

10

Perc.

Kora

E. Bass

Syn. Voice

Syn. Str.

12

Perc.

Kora

E. Bass

Syn. Voice

Syn. Str.

14

Perc.

Kora

E. Bass

Syn. Voice

Syn. Str.

16

Perc. Kora E. Bass Syn. Voice Syn. Str.

18

Perc. Kora E. Bass Syn. Voice Syn. Str.

20

Perc.

Kora

E. Bass

Syn. Voice

Syn. Str.

22

Perc.

Kora

E. Bass

Syn. Voice

Syn. Str.

23

Perc.

Kora

E. Bass

Syn. Voice

Syn. Str.

25

Perc.

Kora

E. Bass

Syn. Voice

Syn. Str.

27

Perc. Kora E. Bass Syn. Voice Syn. Str.

29

Perc. Kora E. Bass Syn. Voice Syn. Str.

31

Perc. Kora E. Bass Syn. Voice Syn. Str.

33

Perc. Kora E. Bass Syn. Voice Syn. Str.

35

Perc.

Kora

E. Bass

Syn. Voice

Syn. Str.

36

Perc.

Kora

E. Bass

Syn. Voice

Syn. Str.

38

Perc.

Kora

E. Bass

Syn. Voice

Syn. Str.

40

Perc.

Kora

E. Bass

Syn. Voice

Syn. Str.

42

Perc.

Kora

E. Bass

Syn. Voice

Syn. Str.

44

Perc.

Kora

E. Bass

Syn. Voice

Syn. Str.

46

Perc.

Kora

E. Bass

Syn. Voice

Syn. Str.

48

Perc.

Kora

E. Bass

Syn. Voice

Syn. Str.

50

Perc.

Kora

E. Bass

Syn. Voice

Syn. Str.

52

Perc.

Kora

E. Bass

Syn. Voice

Syn. Str.

54

Perc. Kora E. Bass Syn. Voice Syn. Str.

56

Perc. Kora E. Bass Syn. Voice Syn. Str.

58

Perc.

Kora

E. Bass

Syn. Voice

Syn. Str.

60

Perc.

Kora

E. Bass

Syn. Voice

Syn. Str.

62

Perc. Kora E. Bass Syn. Voice Syn. Str.

64

Perc. Kora E. Bass Syn. Voice Syn. Str.

66

Perc.

Kora

E. Bass

Syn. Voice

Syn. Str.

68

Perc.

Kora

E. Bass

Syn. Voice

Syn. Str.

69 Perc. Kora E. Bass Syn. Voice Syn. Str.

# Mathis Johnny - Chances Are

## Percussion

$\text{♩} = 80,000000$

3

5

7

10

12

14

16

19

22

V.S.

24

27

30

33

35

37

39

41

43

45

47

50

53

55

58

61

64

67

69

# Mathis Johnny - Chances Are

Kora

♩ = 80,000000

52

55

58

60

62

64

67

69

# Mathis Johnny - Chances Are

Fretless Electric Bass

♩ = 80,000000

V.S.

2

Fretless Electric Bass

51

56

62

67

# Mathis Johnny - Chances Are

Synth Voice

♩ = 80,000000

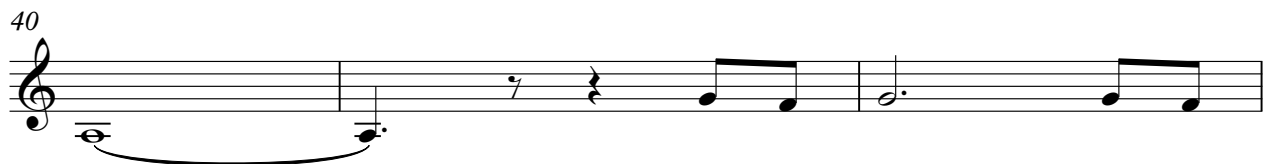
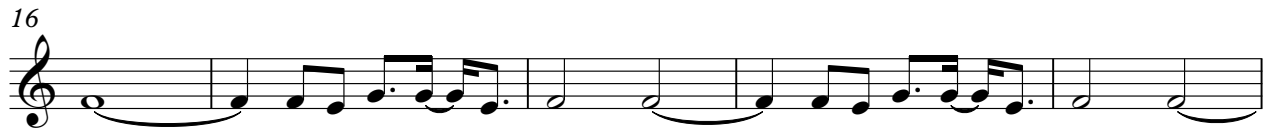

46

51

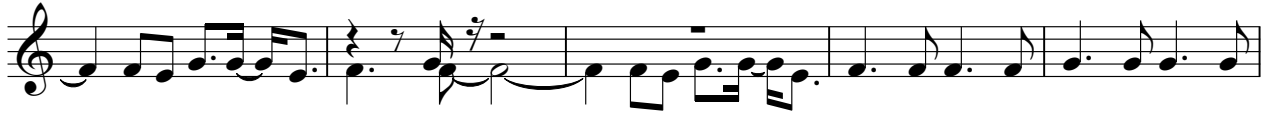

56

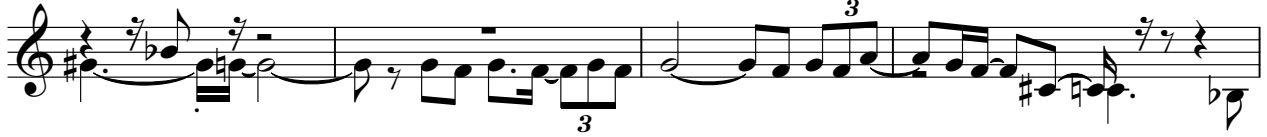

60

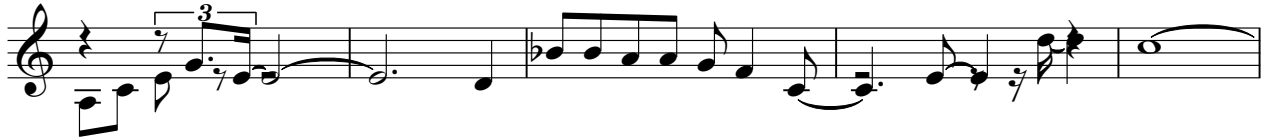

65

68

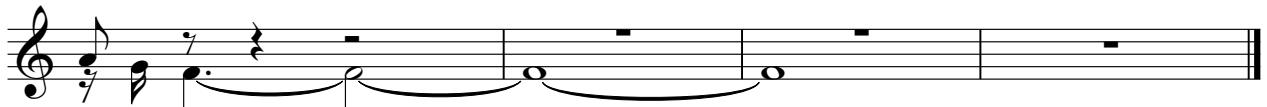

# Mathis Johnny - Chances Are

## Synth Strings

♩ = 80,000000

9

17

26

34

42

50

59

65
