

Mato Grosso e Mathias - Eu Que Ainda Te Amo

0.0"
1.1,00
studiovirtual@ig.com.br - <http://studiovirtualmidi.cjb.net> - Tel:(31)3352-7444

♩ = 132,000137

Tenor Saxophone

Percussion

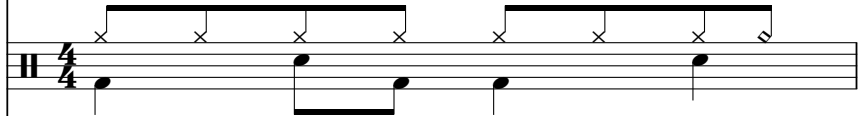

Electric Bass

Tape Sampler Keyboard [Brass]

Tape Sampler Keyboard [Strings]

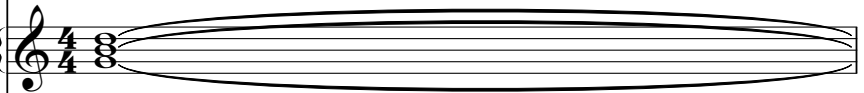

studiovirtual@ig.com.br

FX 5 (Brightness)

♩ = 132,000137

Violoncello

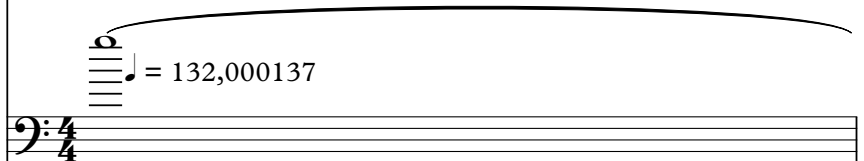

2

Ten. Sax.

Perc.

E. Bass

Tape Smp. Brs

Tape Smp. Str

FX 5

Vc.

5

Ten. Sax.

Perc.

E. Bass

Tape Smp. Brs

Tape Smp. Str

FX 5

Vc.

7

Ten. Sax.

Perc.

E. Bass

Tape Smp. Brs

Tape Smp. Str

FX 5

Vc.

<http://studiovirtualmidi.cjb.net>

9

Ten. Sax.

Perc.

E. Bass

Tape Smp. Brs

Tape Smp. Str

FX 5

Vc.

Tel:(31)3352

11

Ten. Sax.

Perc.

E. Bass

Tape Smp. Brs

Tape Smp. Str

Vc.

7444

14

Perc.

E. Bass

Tape Smp. Brs

Tape Smp. Str

Vc.

16

Perc.

E. Bass

Tape Smp. Brs

Tape Smp. Str

Vc.

18

Perc.

E. Bass

Tape Smp. Brs

Tape Smp. Str

Vc.

20

Perc.

E. Bass

Tape Smp. Brs

Tape Smp. Str

Vc.

23

Perc.

E. Bass

Tape Smp. Brs

Tape Smp. Str

Vc.

26

28

30

Perc.

E. Bass

Tape Smp. Brs

Tape Smp. Str

Vc.

32

Ten. Sax.

Perc.

E. Bass

Tape Smp. Brs

Tape Smp. Str

Vc.

34

Ten. Sax.

Perc.

E. Bass

Tape Smp. Brs

Tape Smp. Str

Vc.

36

Ten. Sax.

Perc.

E. Bass

Tape Smp. Brs

Tape Smp. Str

Vc.

38

Perc.

E. Bass

Tape Smp. Brs

Tape Smp. Str

Vc.

41

Perc.

E. Bass

Tape Smp. Brs

Tape Smp. Str

Vc.

43

Perc.

E. Bass

Tape Smp. Brs

Tape Smp. Str

Vc.

44

Perc.

E. Bass

Tape Smp. Brs

Tape Smp. Str

Vc.

46

Perc.

E. Bass

Tape Smp. Brs

Tape Smp. Str

Vc.

49

Perc.

E. Bass

Tape Smp. Str

Vc.

51

Ten. Sax. 

Perc. 

E. Bass 

Tape Smp. Brs 

Tape Smp. Str 

FX 5 

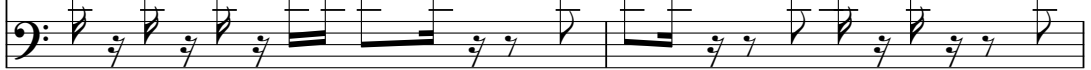
Vc. 

53

Ten. Sax. 

Perc. 

E. Bass 

Tape Smp. Brs 

Tape Smp. Str 

FX 5 

Vc. 

55

Ten. Sax.

Perc.

E. Bass

Tape Smp. Brs

Tape Smp. Str

FX 5

Vc.

57

Ten. Sax.

Perc.

E. Bass

Tape Smp. Brs

Tape Smp. Str

FX 5

Vc.

59

Ten. Sax. Perc. E. Bass Tape Smp. Brs Tape Smp. Str FX 5 Vc.

61

Perc. E. Bass Tape Smp. Brs Tape Smp. Str Vc.

64

67

69

Ten. Sax.

Perc.

E. Bass

Tape Smp. Brs

Tape Smp. Str

Vc.

71

Perc.

E. Bass

Tape Smp. Brs

Tape Smp. Str

Vc.

74

76

78

Perc.

E. Bass

Tape Smp. Brs

Tape Smp. Str

Vc.

80

Perc.

E. Bass

Tape Smp. Brs

Tape Smp. Str

Vc.

82

Ten. Sax.

Perc.

E. Bass

Tape Smp. Brs

Tape Smp. Str

Vc.

84

Ten. Sax.

Perc.

E. Bass

Tape Smp. Brs

Tape Smp. Str

Vc.

86

Ten. Sax.

Perc.

E. Bass

Tape Smp. Brs

Tape Smp. Str

Vc.

88

Perc.

E. Bass

Tape Smp. Brs

Tape Smp. Str

Vc.

90

Ten. Sax.

Perc.

E. Bass

Tape Smp. Brs

Tape Smp. Str

Vc.

93

Ten. Sax.

Perc.

E. Bass

Tape Smp. Brs

Tape Smp. Str

Vc.

95

Ten. Sax.

Perc.

E. Bass

Tape Smp. Brs

Tape Smp. Str

Vc.

97

Perc.

E. Bass

Tape Smp. Brs

Tape Smp. Str

Vc.

100

103

105

Ten. Sax.

Perc.

E. Bass

Tape Smp. Brs

Tape Smp. Str

Vc.

Mato Grosso e Mathias - Eu Que Ainda Te Amo

Tenor Saxophone

♩ = 132,000137

4

8

11 **21**

34 **14**

51

55

58 **9**

69 **13**

2

83

Tenor Saxophone

87

94

97

Mato Grosso e Mathias - Eu Que Ainda Te Amo

Percussion

♩ = 132,000137

5

9

13

17

21

25

29

33

37

V.S.

41

45

49

53

57

61

65

69

73

77

Percussion

81

85

89

93

97

101

104

Mato Grosso e Mathias - Eu Que Ainda Te Amo

Electric Bass

♩ = 132,000137

6

10

16

20

25

30

34

37

42

V.S.

46

50

55

59

63

68

72

77

82

86

91

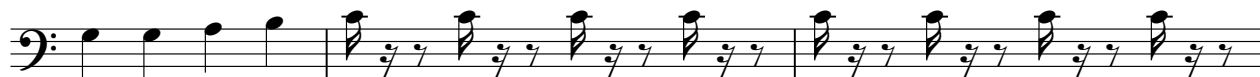

94

99

103

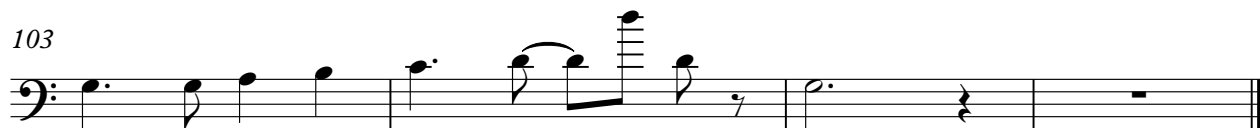

Mato Grosso e Mathias - Eu Que Ainda Te Amo
Tape Sampler Keyboard [Brass]

♩ = 132,000137

4

7

10

14

18

21

25

29

32

V.S.

Tape Sampler Keyboard [Brass]

35

38

41

44

48

54

58

62

66

70

74

78

82

86

90

94

98

102

Mato Grosso e Mathias - Eu Que Ainda Te Amo
Tape Sampler Keyboard [Strings]

♩ = 132,000137

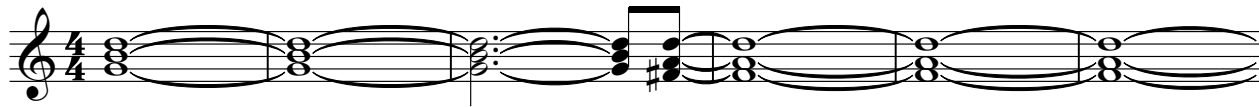

studiovirtual@ig.com.br

7

<http://studiovirtualmidi.cjb.net>

Tel:(31)3352

12

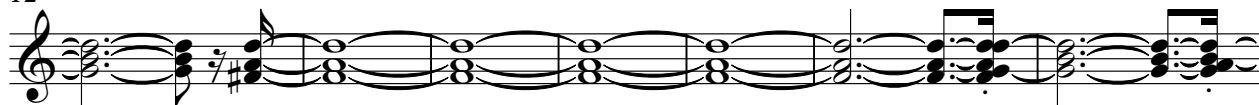

7444

19

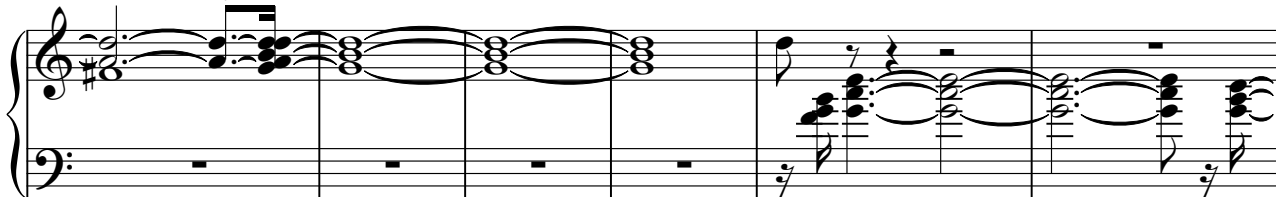

25

31

36

V.S.

41

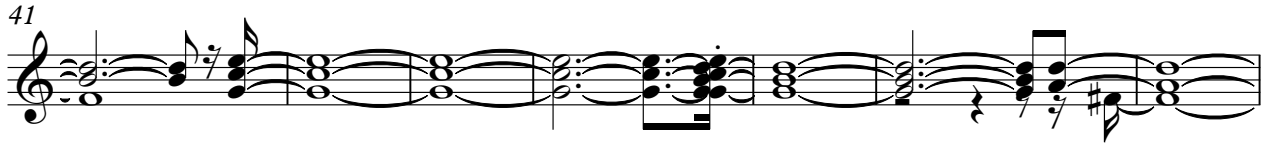

48

55

61

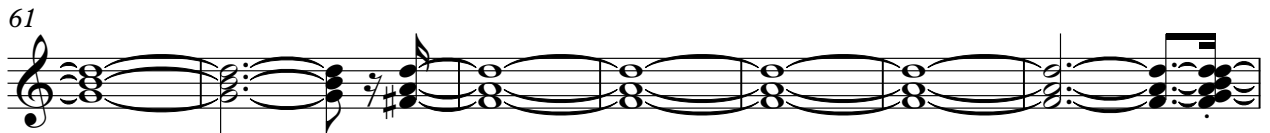

68

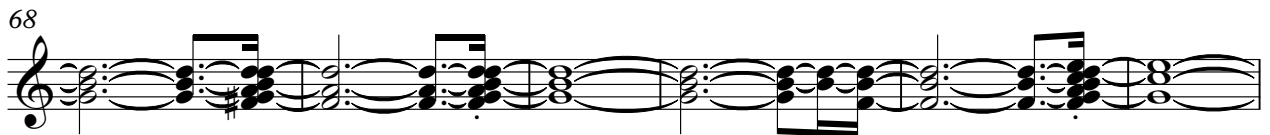

74

79

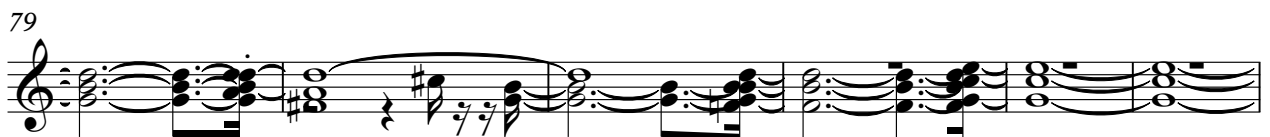

85

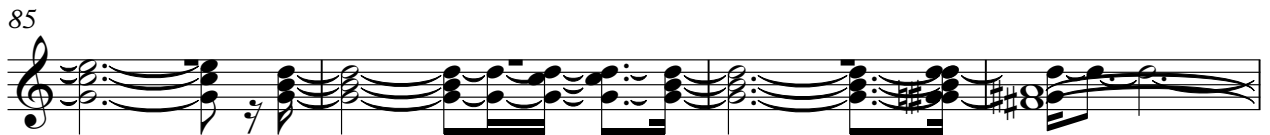

89

95

102

♩ = 132,000137

Mato Grosso e Mathias - Eu Que Ainda Te Amo

Violoncello

♩ = 132,000137

V.S.

Violoncello
