

Mato Grosso e Mathias - Retrato de Mae

♩ = 85,000046

7

CORDAS

BATERIA

SAX

PIANO ACÚSTICO

BAIXO

BASE

PIANO ELÉTRICO

SOLO 1

METAIS

10

CORDAS

BATERIA

SAX

PIANO ACÚSTICO

BAIXO

BASE

PIANO ELÉTRICO

METAIS

13

CORDAS

BATERIA

SAX

PIANO ACÚSTICO

BAIXO

BASE

PIANO ELÉTRICO

METAIS

16

CORDAS

BATERIA

PIANO ACÚSTICO

BAIXO

BASE

PIANO ELÉTRICO

METAIS

19

CORDAS

BATERIA

PIANO ACÚSTICO

BAIXO

PIANO ELÉTRICO

METAIS

22

CORDAS

BATERIA

PIANO ACÚSTICO

BAIXO

PIANO ELÉTRICO

METAIS

26

29

32

BATERIA

PIANO ACÚSTICO

GUITARRA

BAIXO

BASE

PIANO ELÉTRICO

SOLO 1

METAIS

35

CORDAS

BATERIA

SAX

PIANO ACÚSTICO

BAIXO

BASE

PIANO ELÉTRICO

SOLO 1

METAIS

38

CORDAS

BATERIA

SAX

PIANO ACÚSTICO

BAIXO

BASE

PIANO ELÉTRICO

METAIS

41

CORDAS

BATERIA

SAX

PIANO ACÚSTICO

BAIXO

BASE

PIANO ELÉTRICO

METAIS

45

CORDAS

BATERIA

PIANO ACÚSTICO

BAIXO

BASE

PIANO ELÉTRICO

METAIS

48

CORDAS

BATERIA

PIANO ACÚSTICO

BAIXO

BASE

PIANO ELÉTRICO

METAIS

51

CORDAS

BATERIA

PIANO ACÚSTICO

BAIXO

BASE

PIANO ELÉTRICO

METAIS

55

CORDAS

BATERIA

PIANO ACÚSTICO

VIOLÃO

BAIXO

BASE

PIANO ELÉTRICO

METAIS

58

CORDAS

BATERIA

PIANO ACÚSTICO

VIOLÃO

BAIXO

BASE

PIANO ELÉTRICO

METAIS

61

CORDAS

BATERIA

PIANO ACÚSTICO

VIOLÃO

BAIXO

BASE

PIANO ELÉTRICO

METAIS

65

CORDAS

BATERIA

PIANO ACÚSTICO

BAIXO

BASE

PIANO ELÉTRICO

METAIS

CORDAS

Mato Grosso e Mathias - Retrato de Mae

♩ = 85,000046

8

3 3

12

3

15

3

18

3 3 3

22

26

28

7

Copyright © 2003 by

## CORDAS

# Mato Grosso e Mathias - Retrato de Mae

## BATERIA

♩ = 85,000046

5

9

13

17

21

25

29

33

37

Copyright © 2003 by

V.S.

## BATERIA

41

45

49

53

57

61

65

SAX

Mato Grosso e Mathias - Retrato de Mae

♩ = 85,000046

Copyright © 2003 by

PIANO ACÚSTICO

Mato Grosso e Mathias - Retrato de Mae

♩ = 85,000046

Copyright © 2003 by

V.S.

20

23

27

30

32

34

36

39

42

45

48

52

56

59

62

66

GUITARRA

Mato Grosso e Mathias - Retrato de Mae

♩ = 85,000046

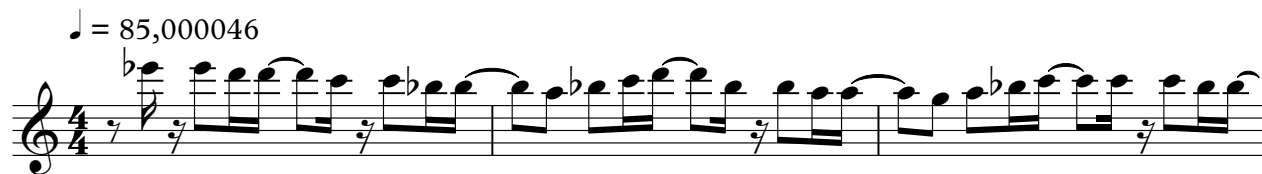

4 **24**

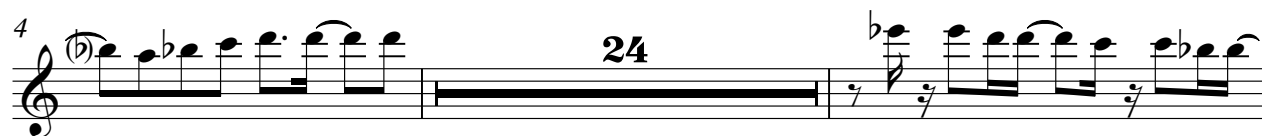

30

32 **36**

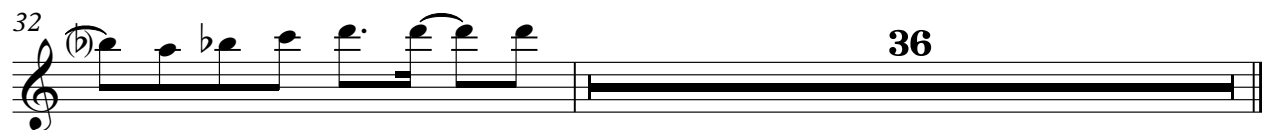

Copyright © 2003 by

VIOLÃO

Mato Grosso e Mathias - Retrato de Mae

♩ = 85,000046

**56**

7

59

7

Copyright © 2003 by

BAIXO

Mato Grosso e Mathias - Retrato de Mae

♩ = 85,000046

6

11

16

21

25

29

34

39

44

49

53

57

61

65

# Mato Grosso e Mathias - Retrato de Mae

BASE

♩ = 85,000046

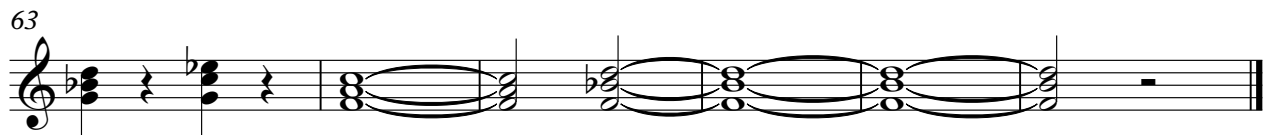

Copyright © 2003 by

PIANO ELÉTRICO

Mato Grosso e Mathias - Retrato de Mae

♩ = 85,000046

Copyright © 2003 by

V.S.

25

28

31

35

40

44

49

53

56

60

65

SOLO 1

Mato Grosso e Mathias - Retrato de Mae

♩ = 85,000046

7

33

35

Copyright © 2003 by

METAIS

Mato Grosso e Mathias - Retrato de Mae

♩ = 85,000046

Copyright © 2003 by

