

Mattea Kathy - Maledetta Primavera Loretta Goggi

♩ = 130,000137

Flute

Percussion

Jazz Guitar

5-string Electric Bass

Alto

Synth Bass

Synth Bass

♩ = 130,000137

Violoncello

Solo

7

Fl.

J. Gtr.

E. Bass

Vc.

Solo

(C)1995 by MdB Software

12

Fl.

J. Gtr.

E. Bass

Vc.

Solo

18

Fl.

J. Gtr.

E. Bass

Vc.

Solo

24

Fl.

Perc.

J. Gtr.

E. Bass

S. Bass

S. Bass

Vc.

Solo

||

28

Fl.

Perc.

J. Gtr.

E. Bass

S. Bass

S. Bass

Vc.

Solo

32

Fl. Perc. J. Gtr. E. Bass Vc. Solo

38

Fl. Perc. J. Gtr. E. Bass S. Bass S. Bass Vc. Solo

42

Fl.

Perc.

J. Gtr.

E. Bass

S. Bass

S. Bass

Vc.

Solo

||

46

Fl.

Perc.

J. Gtr.

E. Bass

S. Bass

S. Bass

Vc.

Solo

50

Fl.

Perc.

J. Gtr.

E. Bass

S. Bass

S. Bass

Vc.

Solo

54

Fl.

Perc.

J. Gtr.

E. Bass

S. Bass

S. Bass

Vc.

Solo

58

Fl.

Perc.

J. Gtr.

E. Bass

S. Bass

S. Bass

Vc.

Solo

62

Fl.

Perc.

J. Gtr.

E. Bass

A.

S. Bass

S. Bass

Vc.

Solo

66

Fl.

Perc.

J. Gtr.

E. Bass

A.

S. Bass

S. Bass

Vc.

Solo

70

Fl.

Perc.

J. Gtr.

E. Bass

A.

Vc.

Solo

74

Fl.

Perc.

J. Gtr.

E. Bass

A.

Vc.

Solo

79

Perc.

J. Gtr.

E. Bass

A.

Vc.

Solo

84

Fl. J. Gtr. E. Bass S. Bass S. Bass Vc. Solo

89

Fl. J. Gtr. E. Bass S. Bass S. Bass Vc. Solo

93

Fl.

J. Gtr.

E. Bass

S. Bass

S. Bass

Vc.

Solo

98

Fl.

Perc.

J. Gtr.

E. Bass

Vc.

Solo

103

Fl.

Perc.

J. Gtr.

E. Bass

S. Bass

S. Bass

Vc.

Solo

107

Fl.

Perc.

J. Gtr.

E. Bass

S. Bass

S. Bass

Vc.

Solo

111

Fl. Perc. J. Gtr. E. Bass S. Bass S. Bass Vc. Solo

115

Fl. Perc. J. Gtr. E. Bass S. Bass S. Bass Vc. Solo

119

Fl.

Perc.

J. Gtr.

E. Bass

S. Bass

S. Bass

Vc.

Solo

123

Fl.

Perc.

J. Gtr.

E. Bass

S. Bass

S. Bass

Vc.

Solo

127

Fl.

Perc.

J. Gtr.

E. Bass

A.

S. Bass

S. Bass

Vc.

Solo

131

Fl.

Perc.

J. Gtr.

E. Bass

A.

Vc.

Solo

135

Fl.

Perc.

J. Gtr.

E. Bass

A.

Vc.

Solo

138

Perc.

J. Gtr.

E. Bass

Vc.

Solo

141

Perc. J. Gtr. E. Bass Vc. Solo

145

Perc. J. Gtr. E. Bass Vc. Solo

149

Fl. Perc. J. Gtr. E. Bass Vc. Solo

154

Fl. Perc. J. Gtr. E. Bass Vc. Solo

158

Fl. Perc. J. Gtr. E. Bass S. Bass S. Bass Vc. Solo

161

Fl.

Perc.

J. Gtr.

E. Bass

A.

S. Bass

S. Bass

Vc.

Solo

165

Fl.
Perc.
J. Gtr.
E. Bass
A.
S. Bass
S. Bass
Vc.
Solo

169

Fl.
Perc.
J. Gtr.
E. Bass
A.
Vc.
Solo

173

Fl.

Perc.

J. Gtr.

E. Bass

A.

S. Bass

S. Bass

Vc.

Solo

177

Fl.

Perc.

J. Gtr.

E. Bass

S. Bass

S. Bass

Vc.

Solo

181

Perc.

J. Gtr.

E. Bass

A.

S. Bass

S. Bass

Vc.

Solo

185

Perc.

J. Gtr.

E. Bass

A.

S. Bass

S. Bass

Vc.

Solo

189

Perc. J. Gtr. E. Bass A. S. Bass S. Bass Vc. Solo

193

Perc. J. Gtr. E. Bass A. S. Bass S. Bass Vc. Solo

196

Perc.

J. Gtr.

E. Bass

A.

S. Bass

S. Bass

Vc.

Solo

Flute

Mattea Kathy - Maledetta Primavera Loretta Goggi

♩ = 130,000137

5

12

19

26

34

40

48

56

64

70

Flute

163

170

176

Percussion

Mattea Kathy - Maledetta Primavera Loretta Goggi

♩ = 130,000137

23

3/4

30

39

46

52

59

66

73

79

83

14

100

106

113

120

126

133

138

144

150

156

Percussion

162

169

175

181

188

193

♩ = 130,000137

2

6

10

14

19

24

28

32

36

41

3

46

51

56

61

66

71

76

81

86

90

94

98

103

108

113

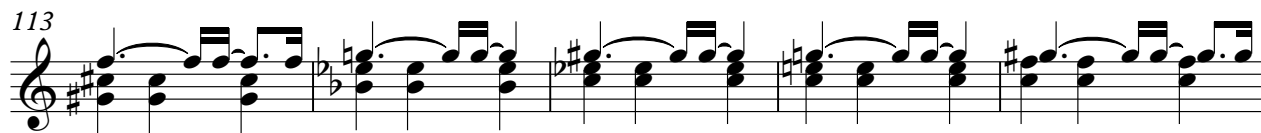

118

123

128

133

138

143

148

153

159

164

169

175

181

187

193

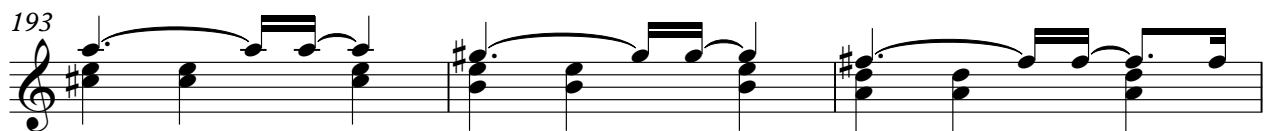

196

87

98

106

115

123

131

137

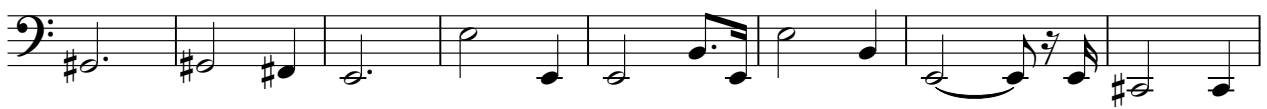

145

152

158

Mattea Kathy - Maledetta Primavera Loretta Goggi

Alto

♩ = 130,000137

64

70

79

43

129

137

25

168

7

181

3

3

188

194

(C)1995 by MdB Software

(C)1995 by MdB Software

2
87
89th Bass

92
8

104

108

112

116

120

125

129
28

160

Synth Bass#

164

6

173

177

181

185

189

193

196

2
87
89
92
104
108
112
116
120
125
129
160

Synth Bass

164 Synth Bass 3

6

173

177

181

185

189

193

196

Violoncello

Mattea Kathy - Maledetta Primavera Loretta Goggi

♩ = 130,000137

2

12

22

32

41

47

55

63

71

78

85

96

104

111

120

128

135

140

144

148

156

Violon

6

162

170

178

186

193

Mattea Kathy - Maledetta Primavera Loretta Goggi

Solo

♩ = 130,000137

2

11

20

28

37

45

49

53

57

61

(C)1995 by MdB Software

V.S.

65

69

73

79

87

97

105

110

114

118

122

126

130

134

140

148

157

162

166

170

