

Mauro Picotto - Pulsar club mix

♩ = 140,000137

Track 13

3

Track 13

5

Track 12

Track 13

7

Track 12

Track 13

9

Track 11

Track 12

Track 13

11

Track 11

Track 12

Track 13

13

Track 11

Track 12

Track 13

Track 16

15

Track 11

Track 12

Track 13

Track 16

17

Track 11

Track 12

Track 13

Track 16

19

Track 11

Track 12

Track 13

Track 16

21

Track 11

Track 12

Track 13

Track 16

23

Track 11: Treble clef, guitar-like notation with stems and flags, including circled 'x' marks above the staff.

Track 12: Treble clef, simple quarter notes.

Track 13: Bass clef, eighth notes with stems and flags.

Track 16: Treble clef, eighth notes with stems and flags.

25

Track 11: Treble clef, guitar-like notation with stems and flags, including circled 'x' marks above the staff.

Track 12: Treble clef, simple quarter notes.

Track 10: Treble clef, eighth notes with stems and flags.

Track 13: Bass clef, eighth notes with stems and flags.

Track 16: Treble clef, eighth notes with stems and flags.

27

Track 11

Track 12

Track 10

Track 13

Track 16

29

Track 11

Track 10

Track 13

Track 16

31

Track 11

Track 10

Track 13

Track 16

32

Track 11

Track 10

Track 13

Track 16

Track 14

35

Track 14

41

Track 1

Track 14

44

Track 1

Track 14

47

Track 12

Track 13

Track 1

Track 14

50

Track 12

Track 13

Track 1

Track 14

53

Track 12

Track 13

Track 1

Track 14

56

Track 11

Track 12

Track 13

Track 1

Track 14

59

Track 11

Track 12

Track 13

Track 1

Track 14

62

Track 11

Track 12

Track 13

Track 1

Track 14

65

Track 11

Track 12

Track 13

Track 1

Track 14

68

Track 11

Track 12

Track 13

Track 1

Track 14

71

Track 11: Guitar track with rhythmic patterns and accidentals (circled X and circled #).

Track 12: Bass line with a steady eighth-note pattern.

Track 10: Drum track with a pattern of eighth notes.

Track 13: Bass line with eighth notes and accidentals.

Track 1: Treble clef line with eighth notes and accidentals.

Track 14: Bass line with a long note and a slur.

74

Track 12: Bass line with a steady eighth-note pattern.

Track 10: Drum track with a pattern of eighth notes.

Track 13: Bass line with eighth notes and accidentals.

Track 1: Treble clef line with eighth notes and accidentals.

Track 14: Bass line with a long note and a slur.

77

Track 10

Track 13

Track 1

Track 14

79

Track 10

Track 13

Track 1

Track 14

80

Track 11

Track 12

Track 10

Track 13

Track 1

Track 14

82

Track 11

Track 12

Track 13

85

Track 11

Track 13

87

Track 13

Mauro Picotto - Pulsar club mix

Track 11

♩ = 140,000137

8

12

17

22

27

32

24

59

64

69

8

2

Track 11

81

84

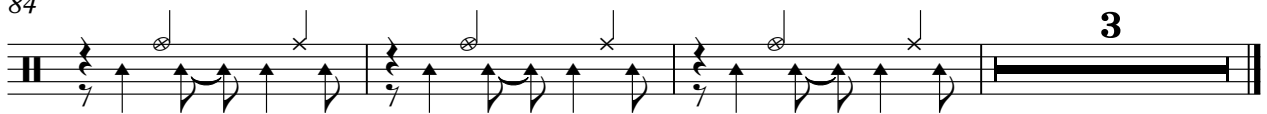

Track 12

Mauro Picotto - Pulsar club mix

♩ = 140,000137

4

10

16

22

28

20

52

58

64

70

74

4

2

Track 12

81

5

♩ = 140,000137

24

27

30

32

40

6 6 6 6

73

77

80

6 6 6 6

9

Mauro Picotto - Pulsar club mix

Track 13

♩ = 140,000137

4

7

10

13

16

19

22

25

28

V.S.

31

16

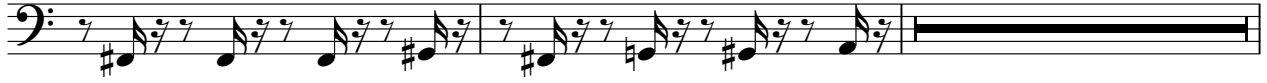

49

53

57

61

65

69

73

77

81

85

87

♩ = 140,000137
12

16

20

24

28

31 **57**

Mauro Picotto - Pulsar club mix

Track 1

♩ = 140,000137

40

43

47

51

55

59

63

67

71

75

V.S.

2

Track 1

78

9

Track 14

Mauro Picotto - Pulsar club mix

♩ = 140,000137

32

39

48

57

66

75

