

♩ = 177,000031

Clarinet in Bb

Alto Saxophone

Tenor Saxophone

Baroque Trumpet

Trombone

Percussion

Jazz Guitar

Electric Bass

Orchestra Hit

Solo

JIVEMEDL

5

Ten. Sax.

Bar. Tpt.

Tbn.

Perc.

J. Gtr.

E. Bass

Orch. Hit

Solo

8

Alto Sax.

Ten. Sax.

Bar. Tpt.

Tbn.

Perc.

J. Gtr.

E. Bass

Orch. Hit

Solo

11

Alto Sax.

Ten. Sax.

Bar. Tpt.

Tbn.

Perc.

J. Gtr.

E. Bass

Orch. Hit

Solo

14

Ten. Sax.

Bar. Tpt.

Tbn.

Perc.

J. Gtr.

E. Bass

Orch. Hit

Solo

17

Alto Sax.

Ten. Sax.

Bar. Tpt.

Tbn.

Perc.

J. Gtr.

E. Bass

Orch. Hit

Solo

20

Alto Sax.

Ten. Sax.

Bar. Tpt.

Tbn.

Perc.

J. Gtr.

E. Bass

Orch. Hit

Solo

23

Ten. Sax.

Bar. Tpt.

Tbn.

Perc.

J. Gtr.

E. Bass

Orch. Hit

Solo

26

Alto Sax.

Ten. Sax.

Bar. Tpt.

Tbn.

Perc.

J. Gtr.

E. Bass

Orch. Hit

Solo

29

Alto Sax.

Ten. Sax.

Bar. Tpt.

Tbn.

Perc.

J. Gtr.

E. Bass

Orch. Hit

Solo

32

Alto Sax.

Bar. Tpt.

Tbn.

Perc.

J. Gtr.

E. Bass

Orch. Hit

Solo

35

Alto Sax.

Ten. Sax.

Bar. Tpt.

Tbn.

Perc.

J. Gtr.

E. Bass

Orch. Hit

Solo

38

Ten. Sax.

Perc.

J. Gtr.

E. Bass

Solo

41

Ten. Sax.

Perc.

J. Gtr.

E. Bass

Solo

3

44

Ten. Sax.

Perc.

J. Gtr.

E. Bass

Solo

47

Ten. Sax.

Perc.

J. Gtr.

E. Bass

Solo

50

Ten. Sax.

Perc.

J. Gtr.

E. Bass

Solo

53

Ten. Sax.

Bar. Tpt.

Tbn.

Perc.

J. Gtr.

E. Bass

Orch. Hit

Solo

56

Alto Sax.

Ten. Sax.

Bar. Tpt.

Tbn.

Perc.

J. Gtr.

E. Bass

Orch. Hit

Solo

59

Alto Sax.

Ten. Sax.

Bar. Tpt.

Tbn.

Perc.

J. Gtr.

E. Bass

Orch. Hit

Solo

62

Alto Sax.

Bar. Tpt.

Tbn.

Perc.

J. Gtr.

E. Bass

Orch. Hit

Solo

65

Alto Sax.  
Bar. Tpt.  
Tbn.  
Perc.  
J. Gtr.  
E. Bass  
Orch. Hit  
Solo

68

Alto Sax.  
Bar. Tpt.  
Tbn.  
Perc.  
J. Gtr.  
E. Bass  
Orch. Hit  
Solo

71

Alto Sax.

Ten. Sax.

Bar. Tpt.

Tbn.

Perc.

J. Gtr.

E. Bass

Orch. Hit

Solo

74

Ten. Sax.

Bar. Tpt.

Tbn.

Perc.

J. Gtr.

E. Bass

Orch. Hit

Solo

77

Alto Sax.

Ten. Sax.

Bar. Tpt.

Tbn.

Perc.

J. Gtr.

E. Bass

Orch. Hit

Solo

80

Alto Sax.

Ten. Sax.

Bar. Tpt.

Tbn.

Perc.

J. Gtr.

E. Bass

Orch. Hit

Solo

83

Alto Sax.

Ten. Sax.

Bar. Tpt.

Tbn.

Perc.

J. Gtr.

E. Bass

Orch. Hit

Solo

86

Cl.

Bar. Tpt.

Tbn.

Perc.

J. Gtr.

E. Bass

Solo

88

Cl.  
Bar. Tpt.  
Tbn.  
Perc.  
J. Gtr.  
E. Bass  
Solo

91

Cl.  
Bar. Tpt.  
Tbn.  
Perc.  
J. Gtr.  
E. Bass  
Solo

94

Cl.

Bar. Tpt.

Tbn.

Perc.

J. Gtr.

E. Bass

Solo

3

97

Cl.

Bar. Tpt.

Tbn.

Perc.

J. Gtr.

E. Bass

Solo

100

Cl.  
Bar. Tpt.  
Tbn.  
Perc.  
J. Gtr.  
E. Bass  
Solo

103

Cl.  
Bar. Tpt.  
Tbn.  
Perc.  
J. Gtr.  
E. Bass  
Solo

106

Bar. Tpt.

Perc.

J. Gtr.

E. Bass

Solo

109

Bar. Tpt.

Perc.

J. Gtr.

E. Bass

Solo

112

Cl.

Perc.

J. Gtr.

E. Bass

Solo

115

Cl.

Perc.

J. Gtr.

E. Bass

Solo

Double bar line

118

Cl.

Alto Sax.

Ten. Sax.

Bar. Tpt.

Tbn.

Perc.

J. Gtr.

E. Bass

Solo

Double bar line

121

Perc.

123

Cl.  
Bar. Tpt.  
Tbn.  
Perc.  
J. Gtr.  
E. Bass  
Solo

125

Cl.  
Bar. Tpt.  
Tbn.  
Perc.  
J. Gtr.  
E. Bass  
Solo

128

Cl.

Bar. Tpt.

Tbn.

Perc.

J. Gtr.

E. Bass

Solo

131

Cl.

Bar. Tpt.

Tbn.

Perc.

J. Gtr.

E. Bass

Solo

134

Cl.  
Bar. Tpt.  
Tbn.  
Perc.  
J. Gtr.  
E. Bass  
Solo

137

Cl.  
Bar. Tpt.  
Tbn.  
Perc.  
J. Gtr.  
E. Bass  
Solo

140

Cl.

Bar. Tpt.

Tbn.

Perc.

J. Gtr.

E. Bass

Solo

143

Cl.

Alto Sax.

Ten. Sax.

Bar. Tpt.

Tbn.

Perc.

J. Gtr.

E. Bass

Orch. Hit

Solo

Clarinet in B $\flat$

$\text{♩} = 177,000031$   
**86**

90

94

98

103

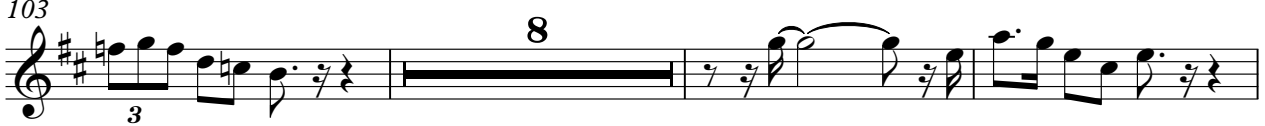

114

117

2

Clarinet in B $\flat$

123

128

132

137

142

# Alto Saxophone

♩ = 177,000031

9 5

19 5

28

33

37 21

61

66

70 7

81

84 35 25

# Tenor Saxophone

♩ = 177,000031

4

9

14

19

24

28

7

38

42

46

50

V.S.

Tenor Saxophone

54

59

72

76

80

84

# Baroque Trumpet

$\text{♩} = 177,000031$

6

11

16

21

26

31

35

**16**

103

107

111

124

129

133

138

142

# Trombone

♩ = 177,000031

53

58

62

67

72

76

80

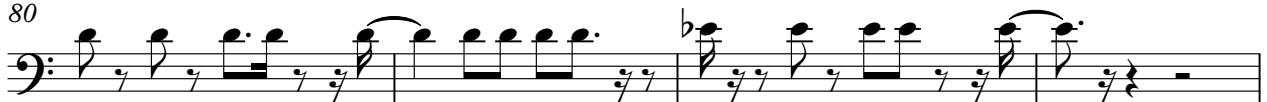

84

91

96

Trombone

100

15

119

126

131

136

141

144

# Percussion

♩ = 177,000031

5

8

11

14

17

20

23

26

29

V.S.

Percussion

60

63

66

69

72

75

78

81

84

87

6

3

V.S.

Percussion

119

121

123

126

129

132

135

138

141

143

# Jazz Guitar

♩ = 177,000031  
JIVEMEDL

4

8

11

14

17

20

23

26

29

32

V.S.

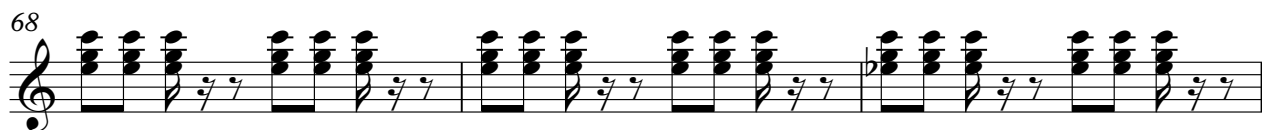

95

98

101

104

107

110

113

116

120

127

130

133

136

139

142

# Electric Bass

♩ = 177,000031

60

66

72

78

84

90

96

102

108

114

120

129

135

141

# Orchestra Hit

♩ = 177,000031

53

58

62

66

70

74

78

82

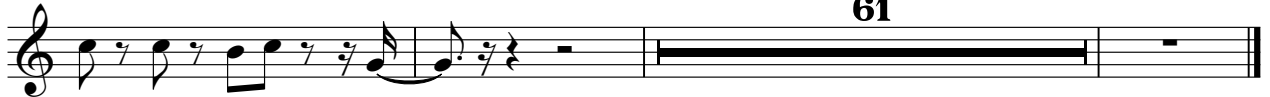

61

Solo

♩ = 177,000031

6

11

16

21

27

33

38

43

48

V.S.

