

Max & His Orchester Greger - My Bonnie ea Medley

♩ = 178,004562

MELODY

TENOR SAX

TRUMPET

TROMBONE

BRASS 1

DRUMS

MARIMBA

JAZZ GTR

CLEAN GTR

CLEAN GTR

OVERDRIVE

ACOUBASS

MT TRUMPET

A.PIANO 2

♩ = 178,004562

5

MELODY  
TRUMPET  
BRASS 1  
DRUMS  
CLEAN GTR  
CLEAN GTR  
ACOU BASS  
A.PIANO 2

7

MELODY  
TENOR SAX  
TRUMPET  
BRASS 1  
DRUMS  
CLEAN GTR  
CLEAN GTR  
ACOU BASS  
A.PIANO 2

10

MELODY

DRUMS

CLEAN GTR

CLEAN GTR

ACOU BASS

A.PIANO 2

13

MELODY

TROMBONE

DRUMS

CLEAN GTR

CLEAN GTR

ACOU BASS

A.PIANO 2

16

MELODY

TROMBONE

DRUMS

CLEAN GTR

CLEAN GTR

ACOU BASS

A.PIANO 2

18

MELODY

DRUMS

CLEAN GTR

CLEAN GTR

ACOU BASS

A.PIANO 2

20

MELODY

DRUMS

CLEAN GTR

CLEAN GTR

ACOU BASS

A.PIANO 2

22

MELODY

DRUMS

CLEAN GTR

CLEAN GTR

ACOU BASS

A.PIANO 2

24

MELODY

TRUMPET

TROMBONE

BRASS 1

DRUMS

CLEAN GTR

CLEAN GTR

ACOU BASS

A.PIANO 2

26

MELODY

TROMBONE

BRASS 1

DRUMS

CLEAN GTR

CLEAN GTR

ACOU BASS

A.PIANO 2

28

MELODY

TROMBONE

BRASS 1

DRUMS

CLEAN GTR

CLEAN GTR

ACOU BASS

A.PIANO 2

31

MELODY  
TROMBONE  
BRASS 1  
DRUMS  
JAZZ GTR  
CLEAN GTR  
CLEAN GTR  
ACOU BASS  
A.PIANO 2

34

MELODY  
DRUMS  
JAZZ GTR  
CLEAN GTR  
CLEAN GTR  
ACOU BASS  
A.PIANO 2

36

MELODY

DRUMS

JAZZ GTR

CLEAN GTR

CLEAN GTR

ACOU BASS

A.PIANO 2

38

MELODY

DRUMS

JAZZ GTR

CLEAN GTR

CLEAN GTR

ACOU BASS

A.PIANO 2

40

MELODY

TENOR SAX

DRUMS

JAZZ GTR

CLEAN GTR

CLEAN GTR

ACOU BASS

A.PIANO 2

42

MELODY

BRASS 1

DRUMS

MARIMBA

CLEAN GTR

CLEAN GTR

ACOU BASS

A.PIANO 2

48

MELODY

BRASS 1

DRUMS

MARIMBA

CLEAN GTR

CLEAN GTR

ACOU BASS

A.PIANO 2

50

MELODY

BRASS 1

DRUMS

MARIMBA

CLEAN GTR

CLEAN GTR

ACOU BASS

A.PIANO 2

52

MELODY

BRASS 1

DRUMS

MARIMBA

CLEAN GTR

CLEAN GTR

ACOU BASS

A.PIANO 2

54

MELODY

BRASS 1

DRUMS

MARIMBA

CLEAN GTR

CLEAN GTR

ACOU BASS

A.PIANO 2

56

MELODY

TRUMPET

TROMBONE

BRASS 1

DRUMS

CLEAN GTR

CLEAN GTR

ACOU BASS

A.PIANO 2

58

MELODY

TROMBONE

BRASS 1

DRUMS

CLEAN GTR

CLEAN GTR

ACOU BASS

A.PIANO 2

60

MELODY

TROMBONE

BRASS 1

DRUMS

CLEAN GTR

CLEAN GTR

ACOU BASS

A.PIANO 2

63

MELODY

TROMBONE

BRASS 1

DRUMS

CLEAN GTR

CLEAN GTR

ACOU BASS

A.PIANO 2

66

MELODY

DRUMS

CLEAN GTR

CLEAN GTR

ACOU BASS

A.PIANO 2

68

MELODY  
DRUMS  
CLEAN GTR  
CLEAN GTR  
ACOU BASS  
A.PIANO 2

70

MELODY  
BRASS 1  
DRUMS  
CLEAN GTR  
CLEAN GTR  
ACOU BASS  
A.PIANO 2

72

MELODY

TENOR SAX

BRASS 1

DRUMS

JAZZ GTR

CLEAN GTR

CLEAN GTR

ACOU BASS

A.PIANO 2

74

MELODY

TENOR SAX

DRUMS

JAZZ GTR

CLEAN GTR

ACOU BASS

A.PIANO 2

76

MELODY

TENOR SAX

DRUMS

JAZZ GTR

CLEAN GTR

ACOU BASS

A.PIANO 2

78

MELODY

TENOR SAX

DRUMS

JAZZ GTR

CLEAN GTR

ACOU BASS

A.PIANO 2

80

MELODY

TENOR SAX

DRUMS

JAZZ GTR

CLEAN GTR

ACOU BASS

A.PIANO 2

82

MELODY

TENOR SAX

BRASS 1

DRUMS

MARIMBA

JAZZ GTR

CLEAN GTR

ACOU BASS

MT TRUMPET

A.PIANO 2

84

MELODY

TENOR SAX

BRASS 1

DRUMS

MARIMBA

JAZZ GTR

CLEAN GTR

ACOU BASS

MT TRUMPET

A.PIANO 2

86

MELODY

TENOR SAX

BRASS 1

DRUMS

JAZZ GTR

CLEAN GTR

ACOU BASS

MT TRUMPET

A.PIANO 2

Detailed description of the musical score: The score is for page 22, starting at measure 86. It consists of nine staves. The MELODY staff (treble clef) has a melodic line starting with a quarter rest, followed by a quarter note, a half note, and a quarter note with a slur and fermata. The TENOR SAX staff (treble clef) has a similar melodic line. The BRASS 1 staff (treble clef) has chords with a fermata. The DRUMS staff (drum clef) has a consistent rhythmic pattern. The JAZZ GTR staff (treble clef) has chords and a triplet. The CLEAN GTR staff (treble clef) has chords with a fermata. The ACOU BASS staff (bass clef) has a simple bass line. The MT TRUMPET staff (treble clef) has a few notes with a fermata. The A.PIANO 2 staff (treble clef) has a simple accompaniment pattern.

88

MELODY

TENOR SAX

BRASS 1

DRUMS

JAZZ GTR

CLEAN GTR

ACOU BASS

MT TRUMPET

A.PIANO 2

90

MELODY

TENOR SAX

BRASS 1

DRUMS

JAZZ GTR

CLEAN GTR

ACOU BASS

MT TRUMPET

A.PIANO 2

92

MELODY

TENOR SAX

BRASS 1

DRUMS

JAZZ GTR

CLEAN GTR

ACOU BASS

MT TRUMPET

A.PIANO 2

94

MELODY

TENOR SAX

BRASS 1

DRUMS

MARIMBA

JAZZ GTR

CLEAN GTR

ACOU BASS

MT TRUMPET

A.PIANO 2

96

BRASS 1

DRUMS

MARIMBA

JAZZ GTR

CLEAN GTR

OVERDRIVE

ACOUBASS

MT TRUMPET

A.PIANO 2

98

DRUMS

CLEAN GTR

OVERDRIVE

ACOUBASS

A.PIANO 2

101

DRUMS

CLEAN GTR

OVERDRIVE

ACOUBASS

A.PIANO 2

Fingerings for measures 101-103:  
17 17 15 12 17 17 15 12 17 17 15 12 17 15 12 15 15 19 20 21 22

104

DRUMS

CLEAN GTR

OVERDRIVE

ACOUBASS

A.PIANO 2

Fingerings for measures 104-105:  
22 19 15 10 13 15 14 17 14 10 10

106

DRUMS

CLEAN GTR

OVERDRIVE

ACOUBASS

A.PIANO 2

Fingerings for measures 106-107:  
19 22 18 17 15 12 10 15 10 15 14 13 10

108

MELODY

TENOR SAX

DRUMS

JAZZ GTR

CLEAN GTR

OVERDRIVE

ACOUBASS

A.PIANO 2

110

MELODY

TENOR SAX

DRUMS

JAZZ GTR

CLEAN GTR

ACOUBASS

A.PIANO 2

113

MELODY  
TENOR SAX  
DRUMS  
JAZZ GTR  
CLEAN GTR  
ACOU BASS  
A.PIANO 2

115

MELODY  
TENOR SAX  
DRUMS  
JAZZ GTR  
CLEAN GTR  
ACOU BASS  
A.PIANO 2

117

MELODY

TENOR SAX

DRUMS

JAZZ GTR

CLEAN GTR

ACOU BASS

A.PIANO 2

119

MELODY

TENOR SAX

TRUMPET

DRUMS

JAZZ GTR

CLEAN GTR

ACOU BASS

A.PIANO 2

121

MELODY

TROMBONE

BRASS 1

DRUMS

CLEAN GTR

ACOU BASS

A.PIANO 2

123

MELODY

TROMBONE

BRASS 1

DRUMS

CLEAN GTR

ACOU BASS

A.PIANO 2

125

MELODY

TROMBONE

BRASS 1

DRUMS

CLEAN GTR

ACOU BASS

A.PIANO 2

127

MELODY

TROMBONE

BRASS 1

DRUMS

CLEAN GTR

ACOU BASS

A.PIANO 2

129

MELODY

TROMBONE

BRASS 1

DRUMS

CLEAN GTR

ACOU BASS

A.PIANO 2

131

MELODY

TROMBONE

BRASS 1

DRUMS

CLEAN GTR

ACOU BASS

A.PIANO 2

133

MELODY

TROMBONE

BRASS 1

DRUMS

CLEAN GTR

ACOU BASS

A.PIANO 2

136

MELODY

TENOR SAX

TRUMPET

TROMBONE

BRASS 1

DRUMS

MARIMBA

JAZZ GTR

CLEAN GTR

CLEAN GTR

OVERDRIVE

ACOU BASS

MT TRUMPET

A.PIANO 2

Max & His Orchester Greger - My Bonnie ea Medley

MELODY

♩ = 178,004562

6

11

16

20

24

28

33

38

42

46

51

55

60

65

70

75

79

82

87

91

94

**13**

111

115

118

122

125

128

131

134

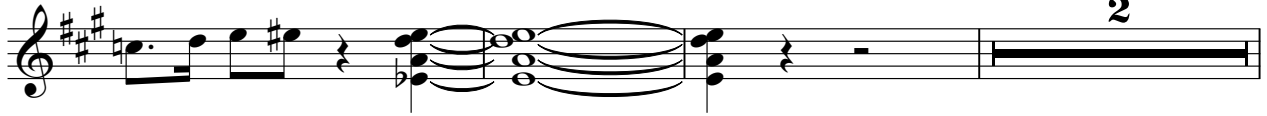

139

TENOR SAX

Max & His Orchester Greger - My Bonnie ea Medley

♩ = 178,004562

6 31

41

32

76

79

82

87

91

94

13

TENOR SAX

109

113

116

118

139

TRUMPET

Max & His Orchester Greger - My Bonnie ea Medley

♩ = 178,004562

6 16

25 31 63

120 18

139 2

TROMBONE

Max & His Orchester Greger - My Bonnie ea Medley

♩ = 178,004562

12

18

7

29

33

24

60

65

56

126

132

3

135

2

2

BRASS 1

Max & His Orchester Greger - My Bonnie ea Medley

♩ = 178,004562

6 16

25 3 3

28

33 10

46

49 2 2

55

59

63

6

73

10

85

89

93

96

24

121

124

127

130

133

139

DRUMS

Max & His Orchester Greger - My Bonnie ea Medley

♩ = 178,004562

V.S.

DRUMS

32

35

38

41

44

47

50

53

56

59

DRUMS

62

65

68

71

74

77

80

83

86

89

V.S.

DRUMS

92

95

98

101

104

107

110

113

116

119

DRUMS

122

125

128

131

134

139

MARIMBA

Max & His Orchester Greger - My Bonnie ea Medley

♩ = 178,004562

41

46

52

83

95

139

♩ = 178,004562

31

35

39

32

73

76

79

82

84

87

90

2 JAZZ GTR

92

94

96

110

114

118

139

♩ = 178,004562

5

8

11

14

17

20

23

27

30

V.S.

33

36

39

43

46

49

52

55

59

62

V.S.

101

104

107

110

114

118

122

125

128

131

139

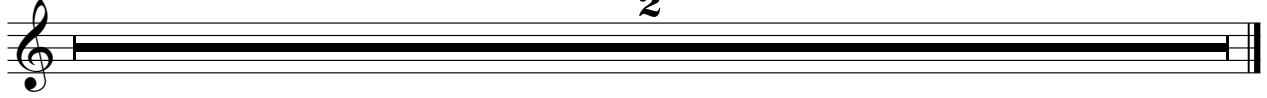

♩ = 178,004562

6

10

14

18

22

26

30

34

38

42

46

50

54

58

62

66

70

73

66

2

Max & His Orchester Greger - My Bonnie ea Medley

OVERDRIVE

♩ = 178,004562

**95**

E: 3 3 3 3 1 3 3 1 3 3 3

A: [Thick black bar]

?? ? ? ?  
· ? ·

99

T: 7 8 9 9 10 10 7 3 3 1 3 17 17 15 12 17 17 15 12 17 17 15 12

A: [Empty]

B: [Empty]

103

T: 15 15 19 20 21 22 22 19 15 10 13 15 14 17 14 10 10 19 22 18 17 15 12 10

A: [Empty]

B: [Empty]

107

**30**

T: 15 10 15 14 13 10 9 8 6 3 2 1 3 2 1 3 0 3

B: [Thick black bar]

139

**2**

T: [Empty]

B: [Thick black bar]

ACOU BASS

Max & His Orchester Greger - My Bonnie ea Medley

♩ = 178,004562

V.S.

59

65

70

76

82

87

93

98

104

110

116

121

127

132

139

2

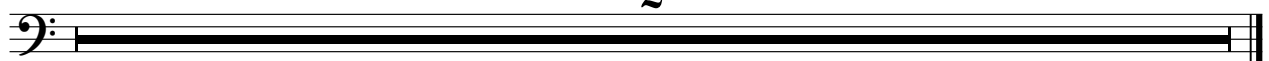

MT TRUMPET

Max & His Orchester Greger - My Bonnie ea Medley

♩ = 178,004562

81

85

89

93

96

42

139

2

A.PIANO 2

Max & His Orchester Greger - My Bonnie ea Medley

♩ = 178,004562

6

10

14

18

22

26

30

34

38

V.S.

V.S.

123

126

129

132

135

139
