

♩ = 123,000221

Alto Saxophone

Alto Saxophone

Tenor Saxophone

Baroque Trumpet

Trombone

Percussion

Jazz Guitar

Jazz Guitar

Electric Guitar

Electric Bass

Electric Piano

SLOWROCK

♩ = 123,000221

6

Bar. Tpt.
Perc.
J. Gtr.
J. Gtr.
E. Gtr.
E. Bass
E. Piano

10

Bar. Tpt.
Perc.
J. Gtr.
E. Gtr.
E. Bass
E. Piano

14

Bar. Tpt.
Perc.
J. Gtr.
E. Gtr.
E. Bass
E. Piano

18

Bar. Tpt.
Tbn.
Perc.
J. Gtr.
J. Gtr.
E. Gtr.
E. Bass
E. Piano

22

26

30

Alto Sax.
Alto Sax.
Bar. Tpt.
Tbn.
Perc.
J. Gtr.
J. Gtr.
E. Gtr.
E. Bass
E. Piano

34

Bar. Tpt.
Perc.
J. Gtr.
J. Gtr.
E. Gtr.
E. Bass
E. Piano

38

Alto Sax.

Bar. Tpt.

Perc.

J. Gtr.

J. Gtr.

E. Gtr.

E. Bass

E. Piano

42

Alto Sax.

Alto Sax.

Perc.

J. Gtr.

E. Gtr.

E. Bass

E. Piano

46

Alto Sax.
Alto Sax.
Bar. Tpt.
Tbn.
Perc.
J. Gtr.
J. Gtr.
E. Gtr.
E. Bass
E. Piano

50

Ten. Sax.
Perc.
J. Gtr.
J. Gtr.
E. Gtr.
E. Bass

3

54

Alto Sax.
Ten. Sax.
Bar. Tpt.
Tbn.
Perc.
J. Gtr.
E. Gtr.
E. Bass

58

Alto Sax.
Ten. Sax.
Bar. Tpt.
Tbn.
Perc.
J. Gtr.
E. Gtr.
E. Bass

61

Ten. Sax.

Perc.

J. Gtr.

E. Gtr.

E. Bass

65

Alto Sax.

Ten. Sax.

Bar. Tpt.

Tbn.

Perc.

J. Gtr.

E. Gtr.

E. Bass

69

Alto Sax.

Ten. Sax.

Bar. Tpt.

Tbn.

Perc.

J. Gtr.

J. Gtr.

E. Gtr.

E. Bass

73

Ten. Sax.

Bar. Tpt.

Tbn.

Perc.

J. Gtr.

J. Gtr.

E. Gtr.

E. Bass

77 11

Tbn.

Perc.

J. Gtr.

J. Gtr.

E. Gtr.

E. Bass

81

Alto Sax.

Ten. Sax.

Bar. Tpt.

Tbn.

Perc.

J. Gtr.

E. Gtr.

E. Bass

84

Alto Sax.

Ten. Sax.

Bar. Tpt.

Tbn.

Perc.

J. Gtr.

E. Gtr.

E. Bass

88

Alto Sax.

Bar. Tpt.

Tbn.

Perc.

J. Gtr.

E. Gtr.

E. Bass

92

Alto Sax.
Ten. Sax.
Bar. Tpt.
Tbn.
Perc.
J. Gtr.
E. Gtr.
E. Bass

95

Alto Sax.
Ten. Sax.
Bar. Tpt.
Tbn.
Perc.
E. Bass

98

Alto Sax.

Alto Sax.

Ten. Sax.

Bar. Tpt.

Tbn.

Perc.

J. Gtr.

J. Gtr.

E. Gtr.

E. Bass

E. Piano

Alto Saxophone

Alto Saxophone

♩ = 123,000221

26

31

43

48

60

69

83

93

97

Tenor Saxophone

♩ = 123,000221

49

53

58

62

71

82

86

95

98

Baroque Trumpet

♩ = 123,000221

7

12

17

10

31

37

4

46

6

57

4

66

72

7

81

4

2

Baroque Trumpet

87

93

97

Trombone

♩ = 123,000221

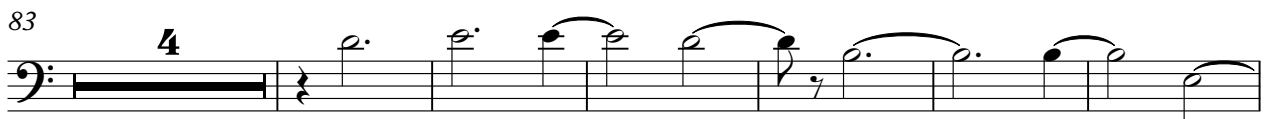
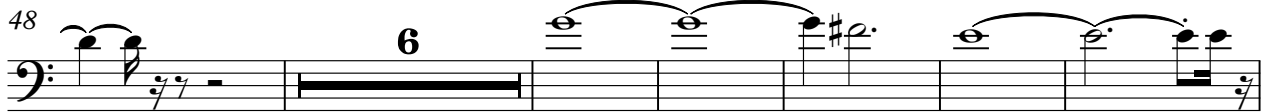

Percussion

75

78

81

85

88

91

94

97

99

Jazz Guitar

♩ = 123,000221

V.S.

Jazz Guitar

65

70

75

80

85

90

93

Jazz Guitar

♩ = 123,000221
SLOWROCK

4

9

10

4

26

5

36

4

5

48

21

2

74

77

22

Electric Guitar

♩ = 123,000221

6

11

15

20

25

30

35

40

45

V.S.

50

55

60

65

70

74

79

84

89

93

6

Electric Bass

♩ = 123,000221

V.S.

Electric Piano

♩ = 123,000221

