

♩ = 177,000031

♩ = 177,000031
SWINGMED

3

Alto Sax.

Ten. Sax.

Bar. Tpt.

Tbn.

Perc.

Kora

E. Bass

Solo

3

3

5

Alto Sax.

Ten. Sax.

Bar. Tpt.

Perc.

Kora

E. Bass

Solo

7

Alto Sax.
Ten. Sax.
Bar. Tpt.
Perc.
Vib.
Kora
E. Bass

9

Alto Sax.
Ten. Sax.
Bar. Tpt.
Perc.
Vib.
Kora
E. Bass

11

Alto Sax.
Ten. Sax.
Bar. Tpt.
Perc.
Vib.
Kora
E. Bass

13

Alto Sax.
Ten. Sax.
Bar. Tpt.
Tbn.
Perc.
Vib.
Kora
E. Bass

15

Alto Sax.
Ten. Sax.
Bar. Tpt.
Perc.
Vib.
Kora
E. Bass

17

Alto Sax.
Ten. Sax.
Bar. Tpt.
Perc.
Vib.
Kora
E. Bass

19

Alto Sax.

Ten. Sax.

Bar. Tpt.

Tbn.

Perc.

Vib.

Kora

E. Bass

21

Cl.

Bar. Tpt.

Tbn.

Perc.

Vib.

Kora

E. Bass

Solo

23

Cl.
Bar. Tpt.
Tbn.
Perc.
Vib.
Kora
E. Bass
Solo

25

Cl.
Bar. Tpt.
Tbn.
Perc.
Vib.
Kora
E. Bass
Solo

27

Cl.
Bar. Tpt.
Tbn.
Perc.
Kora
E. Bass
Solo

29

Cl.
Bar. Tpt.
Tbn.
Perc.
Vib.
Kora
E. Bass
Solo

31

Cl.
Bar. Tpt.
Tbn.
Perc.
Vib.
Kora
E. Bass
Solo

33

Cl.
Bar. Tpt.
Tbn.
Perc.
Vib.
Kora
E. Bass
Solo

35

Cl.

Sop. Sax.

Perc.

Kora

E. Bass

Solo

37

Sop. Sax.

Alto Sax.

Ten. Sax.

Bar. Tpt.

Tbn.

Perc.

Kora

E. Bass

Solo

39

Shak.

Alto Sax.

Ten. Sax.

Bar. Tpt.

Tbn.

Perc.

Kora

E. Bass

Solo

3 3

41

Shak.

Alto Sax.

Ten. Sax.

Bar. Tpt.

Perc.

Kora

E. Bass

Solo

43

Alto Sax.
Ten. Sax.
Bar. Tpt.
Perc.
Vib.
Kora
E. Bass

45

Alto Sax.
Ten. Sax.
Bar. Tpt.
Perc.
Vib.
Kora
E. Bass

47

Alto Sax.
Ten. Sax.
Bar. Tpt.
Perc.
Vib.
Kora
E. Bass

49

Alto Sax.
Ten. Sax.
Bar. Tpt.
Tbn.
Perc.
Vib.
Kora
E. Bass

51

Alto Sax.
Ten. Sax.
Bar. Tpt.
Tbn.
Perc.
Kora
E. Bass

53

Sop. Sax.
Alto Sax.
Ten. Sax.
Bar. Tpt.
Tbn.
Perc.
Vib.
Kora
E. Bass

55

Shak.

Sop. Sax.

Alto Sax.

Ten. Sax.

Bar. Tpt.

Tbn.

Perc.

Vib.

Kora

E. Bass

Solo

57

Sop. Sax.

Alto Sax.

Ten. Sax.

Bar. Tpt.

Tbn.

Perc.

Vib.

Kora

E. Bass

Solo

59

Sop. Sax.

Alto Sax.

Ten. Sax.

Bar. Tpt.

Tbn.

Perc.

Vib.

Kora

E. Bass

Solo

61

Shak.

Alto Sax.

Ten. Sax.

Bar. Tpt.

Tbn.

Perc.

Kora

E. Bass

Solo

65

69

73

Sop. Sax.

Alto Sax.

Ten. Sax.

Bar. Tpt.

Tbn.

Perc.

Kora

E. Bass

Solo

77

Cl.

Sop. Sax.

Alto Sax.

Ten. Sax.

Bar. Tpt.

Tbn.

Perc.

Kora

E. Bass

Solo

80

Cl.

Ten. Sax.

Bar. Tpt.

Tbn.

Perc.

Kora

E. Bass

Solo

83

Cl.

Alto Sax.

Ten. Sax.

Bar. Tpt.

Tbn.

Perc.

Kora

E. Bass

Solo

85

Alto Sax.

Ten. Sax.

Bar. Tpt.

Tbn.

Perc.

Kora

E. Bass

Solo

88

Ten. Sax.

Perc.

Kora

E. Bass

Solo

91

Alto Sax.
Ten. Sax.
Bar. Tpt.
Tbn.
Perc.
Kora
E. Bass
Solo

93

Alto Sax.
Ten. Sax.
Bar. Tpt.
Tbn.
Perc.
Kora
E. Bass
Solo

95

Tbn.

Perc.

Kora

E. Bass

Solo

98

Alto Sax.

Ten. Sax.

Bar. Tpt.

Tbn.

Perc.

Kora

E. Bass

Solo

101

Alto Sax.

Ten. Sax.

Bar. Tpt.

Tbn.

Perc.

Kora

E. Bass

Solo

104

Bar. Tpt.

Perc.

Kora

E. Bass

Solo

107

Alto Sax.

Ten. Sax.

Bar. Tpt.

Tbn.

Perc.

Kora

E. Bass

Solo

109

112

116

Sop. Sax.

Alto Sax.

Ten. Sax.

Perc.

Kora

E. Bass

Solo

120

Alto Sax.

Ten. Sax.

Bar. Tpt.

Tbn.

Perc.

E. Bass

Solo

124

Sop. Sax.

Alto Sax.

Ten. Sax.

Perc.

Kora

E. Bass

Solo

128

Sop. Sax.

Alto Sax.

Ten. Sax.

Perc.

Kora

E. Bass

Solo

132

Sop. Sax.

Alto Sax.

Ten. Sax.

Bar. Tpt.

Tbn.

Perc.

Kora

E. Bass

Solo

135

Shak.

Cl.

Sop. Sax.

Alto Sax.

Ten. Sax.

Bar. Tpt.

Tbn.

Perc.

Vib.

Kora

E. Bass

Solo

Shakuhachi

♩ = 177,000031

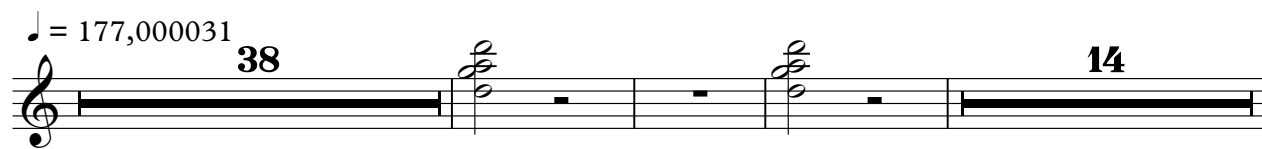

38 14

56

♩ = 183,000473

4 76

Clarinet in B \flat

$\text{♩} = 177,000031$
20

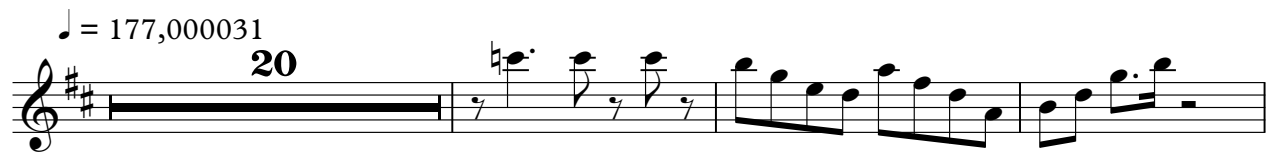

24

29

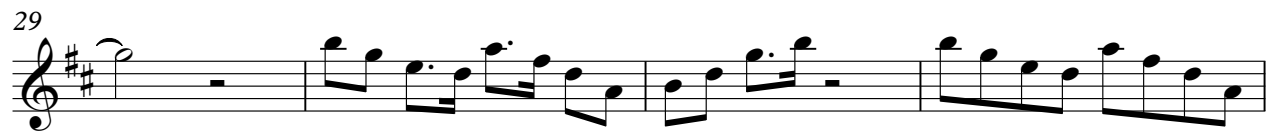

33 **26**

$\text{♩} = 183,000473$
62 **16**

81 **54**

Soprano Saxophone

♩ = 177,000031

34

38

56

2

♩ = 183,000473

4

69

73

77

32

112

116

118

4

2

Soprano Saxophone

124

128

132

Alto Saxophone

♩ = 177,000031

7

12

17 18

39

45

50

54

58

60 183,000473 2

120

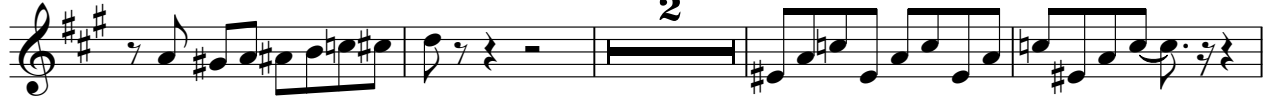

126

130

134

136

Tenor Saxophone

♩ = 177,000031

7

12

18

40

45

50

54

58

60

♩ = 183,000473

4

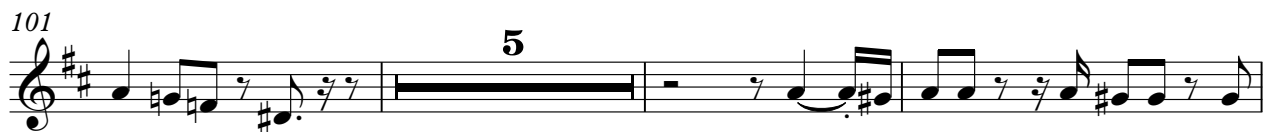
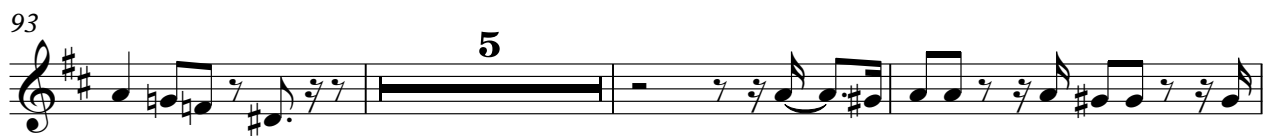

113

117

121

127

131

Baroque Trumpet

♩ = 177,000031

49

53

57

62 ♩ = 183,000473

76

80

84

92

100

105

109

10

122

12

136

Trombone

♩ = 177,000031

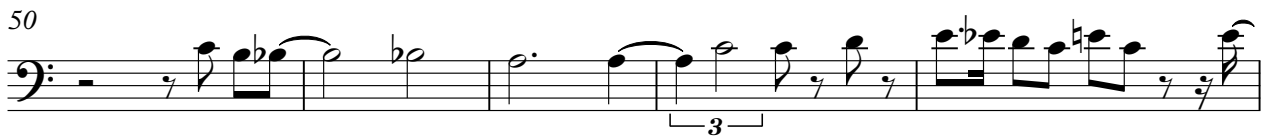

Trombone

75

80

85

93

96

99

107

120

134

136

Percussion

♩ = 177,000031

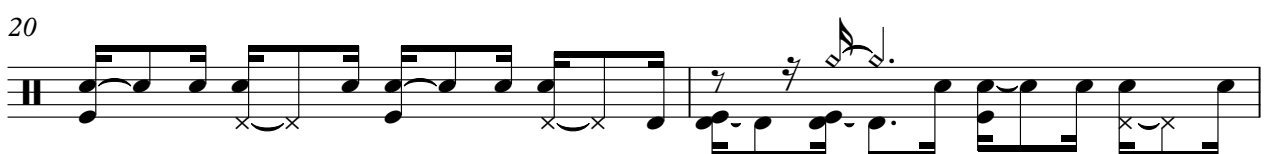

V.S.

Percussion

22

24

26

28

30

32

34

36

38

40

Percussion

42

44

46

48

50

52

54

56

58

60

V.S.

63

67

72

77

81

85

89

92

96

100

Percussion

104

107

111

116

121

125

130

134

Vibraphone

♩ = 177,000031

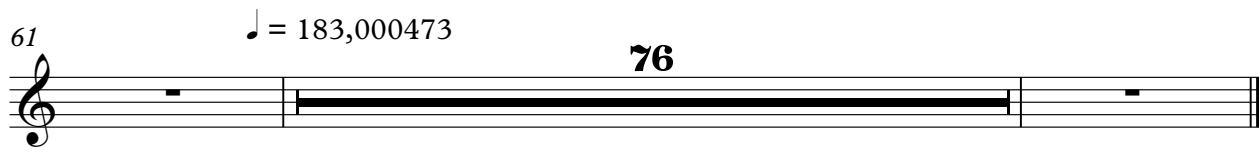
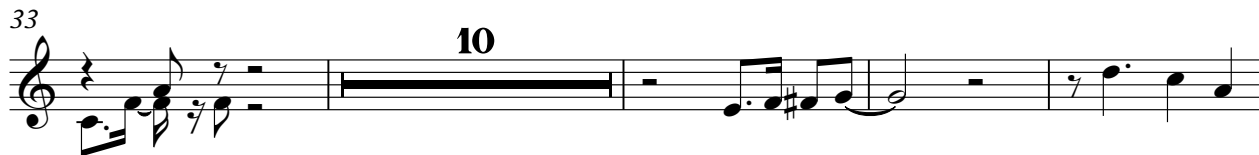
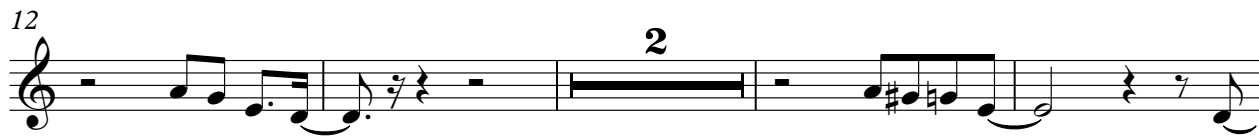

♩ = 183,000473

76

Kora

♩ = 177,000031
SWINGMED

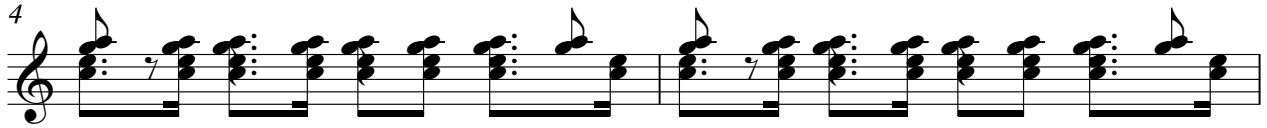

V.S.

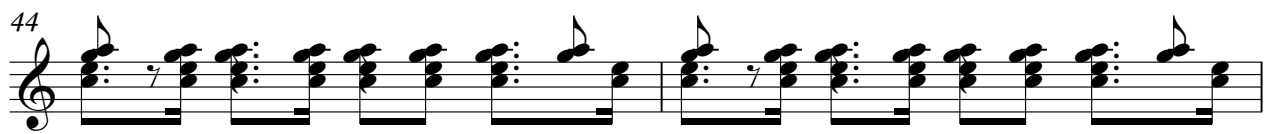
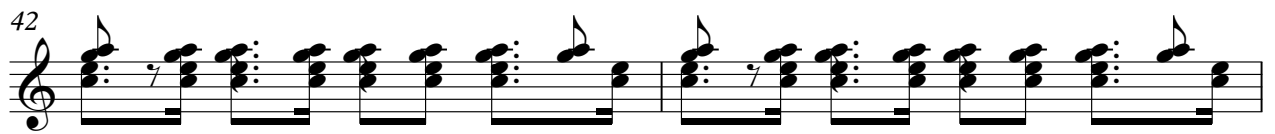
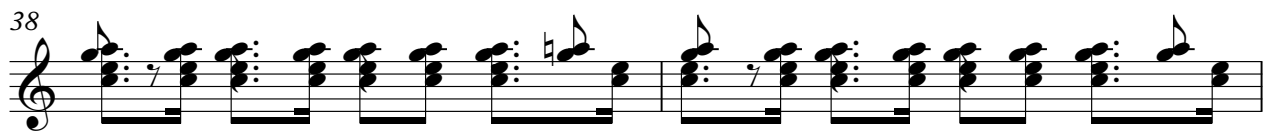
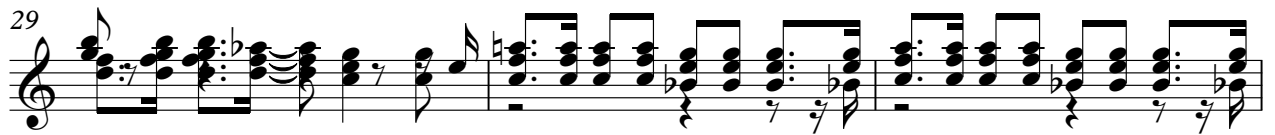

48

50

53

56

59

62 = 183,000473

68

73

78

83

87

92

96

101

106

110

115

120

128

132

Electric Bass

♩ = 177,000031

V.S.

♩ = 183,000473

61

2

67

73

79

85

91

97

103

109

115

121

128

133

Solo

♩ = 177,000031

59

3 3 5

67

72

3

78

81

83

85

88

91

94

97

100

103

106

109

114

120

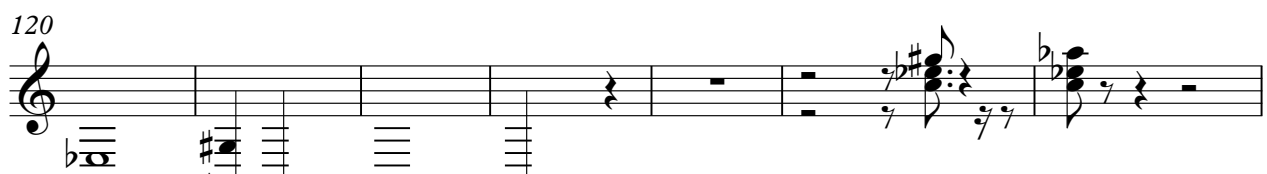

127

132

