

Max & His Orchester Greger - Zuckerpuppe

♩ = 137,001938

Alto Saxophone

Horn in F

Baroque Trumpet
HitBit

Percussion

Alto Glockenspiel

Jazz Guitar

Jazz Guitar

Electric Guitar

Electric Bass

Alto

Honky-tonk Piano

♩ = 137,001938

Synth Strings

♩ = 137,001938

Orchestra Hit

6

11

15

Alto Sax. 

Hn. 

Perc. 

J. Gtr. 

J. Gtr. 

E. Bass 

A. 

H-t. Pno. 

Syn. Str. 

Orch. Hit 

17

Alto Sax.
Bar. Tpt.
Perc.
J. Gtr.
J. Gtr.
E. Bass
H-t. Pno.
Syn. Str.
Orch. Hit

19

Alto Sax.
Bar. Tpt.
Perc.
J. Gtr.
J. Gtr.
E. Bass
H-t. Pno.
Syn. Str.
Orch. Hit

22

Alto Sax.
Perc.
Alto Glock.
J. Gtr.
J. Gtr.
E. Bass
A.
H-t. Pno.
Syn. Str.
Orch. Hit

25

Alto Sax.
Perc.
Alto Glock.
J. Gtr.
J. Gtr.
E. Bass
A.
H-t. Pno.
Syn. Str.
Orch. Hit

28

Alto Sax.
Perc.
Alto Glock.
J. Gtr.
J. Gtr.
E. Bass
A.
H-t. Pno.
Syn. Str.
Orch. Hit

31

Alto Sax.
Bar. Tpt.
Perc.
J. Gtr.
J. Gtr.
E. Bass
A.
H-t. Pno.
Syn. Str.
Orch. Hit

35

Alto Sax.

Hn.

Bar. Tpt.

Perc.

J. Gtr.

J. Gtr.

E. Gtr.

E. Bass

Syn. Str.

Orch. Hit

40

Alto Sax.

Hn.

Perc.

J. Gtr.

J. Gtr.

E. Bass

A.

H-t. Pno.

Orch. Hit

44

Alto Sax.

Hn.

Perc.

J. Gtr.

J. Gtr.

E. Bass

A.

H-t. Pno.

Orch. Hit

48

Alto Sax.

Perc.

J. Gtr.

J. Gtr.

E. Bass

H-t. Pno.

Syn. Str.

50

Alto Sax.
Bar. Tpt.
Perc.
J. Gtr.
J. Gtr.
E. Bass
H-t. Pno.
Syn. Str.
Orch. Hit

53

Alto Sax.
Perc.
J. Gtr.
J. Gtr.
E. Bass
A.
H-t. Pno.
Syn. Str.

56

Alto Sax.

Perc.

Alto Glock.

J. Gtr.

J. Gtr.

E. Gtr.

E. Bass

A.

H-t. Pno.

Syn. Str.

Orch. Hit

59

Alto Sax.

Perc.

Alto Glock.

J. Gr.

J. Gr.

E. Gr.

E. Bass

A.

H-t. Pno.

Syn. Str.

Orch. Hit

62

Alto Sax.

Bar. Tpt.

Perc.

J. Gtr.

J. Gtr.

E. Gtr.

E. Bass

A.

H-t. Pno.

Syn. Str.

Orch. Hit

66

Alto Sax.

Hn.

Bar. Tpt.

Perc.

J. Gtr.

J. Gtr.

E. Gtr.

E. Bass

A.

Syn. Str.

Orch. Hit

72

Alto Sax.

Hn.

Perc.

J. Gtr.

J. Gtr.

E. Bass

A.

H-t. Pno.

Orch. Hit

76

Alto Sax.

Hn.

Perc.

J. Gtr.

J. Gtr.

E. Bass

A.

H-t. Pno.

Orch. Hit

80

Alto Sax.

Perc.

J. Gtr.

J. Gtr.

E. Bass

H-t. Pno.

Syn. Str.

82

Alto Sax.
Bar. Tpt.
Perc.
J. Gtr.
J. Gtr.
E. Bass
H-t. Pno.
Syn. Str.
Orch. Hit

85

Alto Sax.
Perc.
J. Gtr.
J. Gtr.
E. Bass
A.
H-t. Pno.
Syn. Str.
Orch. Hit

89

Alto Sax.

Perc.

J. Gr.

J. Gr.

E. Bass

A.

Orch. Hit

Max & His Orchester Greger - Zuckerpuppe

Alto Saxophone

♩ = 137,001938

10 3

17

23

28

33 7 3

47

53

58

64

68 7 3

2

Alto Saxophone

79

85

89

92

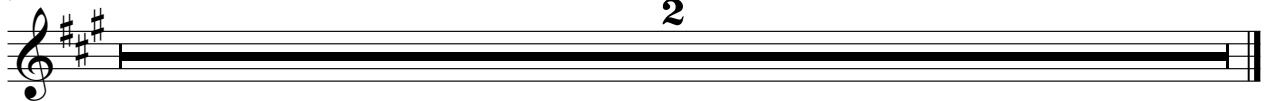

Horn in F

Max & His Orchester Greger - Zuckerpuppe

♩ = 137,001938

6

13

23

42

48

23

76

12

92

2

Baroque Trumpet

Max & His Orchester Greger - Zuckerpuppe

♩ = 137,001938
HitBit **2**

6 **11**

20 **12**

36 **14** **12**

64

68 **14** **8**

92 **2**

Max & His Orchester Greger - Zuckerpuppe

Percussion

♩ = 137,001938

2

6

11

15

19

23

26

29

32

36

V.S.

41

45

49

53

56

59

62

65

69

74

Percussion

78

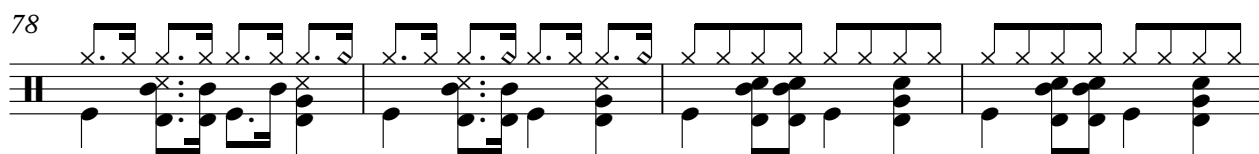

82

86

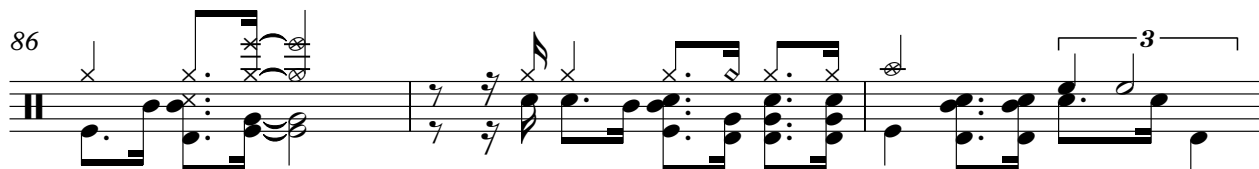

89

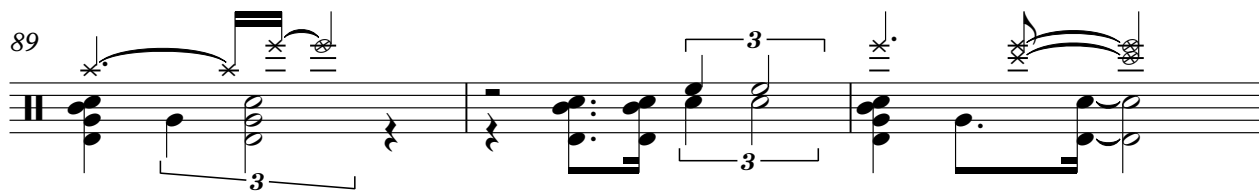

92

2

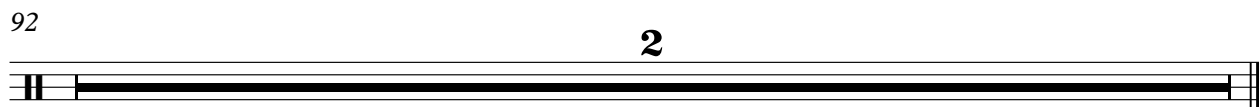

♩ = 137,001938

23

27

26

56

60

30

92

2

♩ = 137,001938

5

9

12

16

20

24

28

33

38

42

Jazz Guitar

87

3

92

2

♩ = 137,001938

3

8

12

16

19

23

27

31

35

80

83

87

90

♩ = 137,001938

35 18

56

60

64

3

69

22 2

♩ = 137,001938

2

7

12

17

22

26

30

35

40

45

50

55

59

63

69

74

79

84

88

92

2

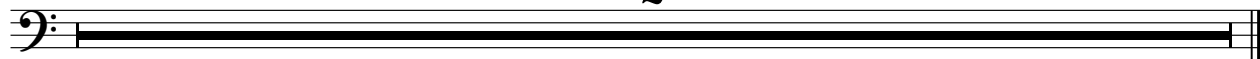

Max & His Orchester Greger - Zuckerpuppe

Alto

♩ = 137,001938

2

6

4

3

16

7

26

3

31

3

8

43

3

7

56

60

3

3

65

8

76

3

6

2

Alto

86

89

92

2

Honky-tonk Piano

Max & His Orchester Greger - Zuckerpuppe

♩ = 137,001938

40

44

48

49

52

56

60

72

Honky-tonk Piano

76

80

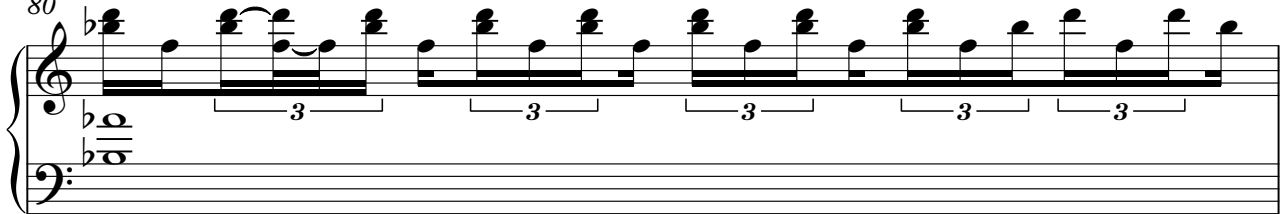

81

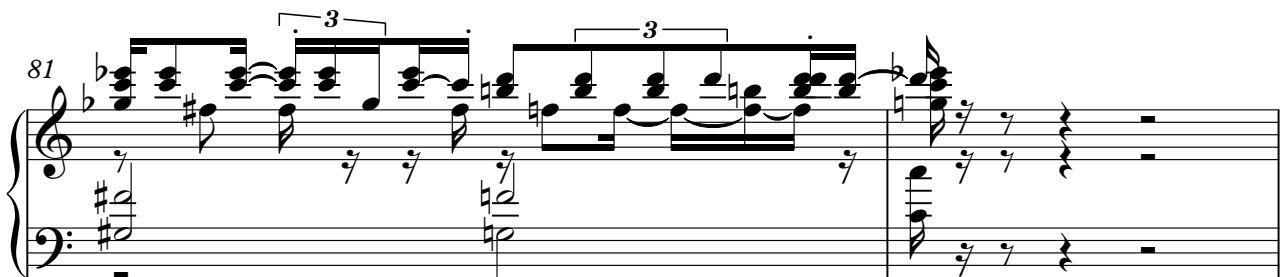

83

92

Max & His Orchester Greger - Zuckerpuppe

Synth Strings

♩ = 137,001938

3 9

17

24

30

37 9

51

58

65

71 9

83 6

2

Synth Strings

92

2

♩ = 137,001938

2

6

16

24

28

33

44

51

