

Maxime & Franklin Brown - De Eerste Keer

♩ = 100,000000

♩ = 100,000000

8

DRUMS

+12STR GTR

DRUMS

+CHORUS GT

DISTORTION

FINGERDBAS

MELODY

E.PIANO 2

STRINGS

11

DRUMS

DRUMS

+CHORUS GT

FINGERDBAS

MELODY

E.PIANO 2

14

DRUMS

DRUMS

+CHORUS GT

FINGERDBAS

MELODY

E.PIANO 2

17

DRUMS

DRUMS

+CHORUS GT

DISTORTION

FINGERDBAS

MELODY

E.PIANO 2

STRINGS

19

DRUMS

DRUMS

+CHORUS GT

DISTORTION

FINGERDBAS

MELODY

E.PIANO 2

STRINGS

21

DRUMS

+12STR GTR

DRUMS

+CHORUS GT

DISTORTION

FINGERDBAS

MELODY

E.PIANO 2

STRINGS

24

DRUMS

+12STR GTR

DRUMS

+CHORUS GT

DISTORTION

FINGERDBAS

MELODY

E.PIANO 2

STRINGS

27

DRUMS

+12STR GTR

DRUMS

+CHORUS GT

DISTORTION

FINGERDBAS

MELODY

E.PIANO 2

STRINGS

29

DRUMS

+12STR GTR

DRUMS
T
A
B

+CHORUS GT

DISTORTION

FINGERDBAS

MELODY

E.PIANO 2

STRINGS

3

32

DRUMS

DRUMS
T
A
B

+CHORUS GT

DISTORTION

FINGERDBAS

MELODY

E.PIANO 2

35

DRUMS

DRUMS

+CHORUS GT

FINGERDBAS

MELODY

E.PIANO 2

38

DRUMS

DRUMS

+CHORUS GT

DISTORTION

FINGERDBAS

MELODY

E.PIANO 2

STRINGS

41

DRUMS

DRUMS

+CHORUS GT

DISTORTION

FINGERDBAS

MELODY

E.PIANO 2

STRINGS

43

DRUMS

+12STR GTR

DRUMS

+CHORUS GT

DISTORTION

FINGERDBAS

MELODY

E.PIANO 2

STRINGS

46

DRUMS

+12STR GTR

DRUMS

+CHORUS GT

DISTORTION

FINGERDBAS

MELODY

E.PIANO 2

STRINGS

49

DRUMS

+12STR GTR

DRUMS

+CHORUS GT

DISTORTION

FINGERDBAS

MELODY

E.PIANO 2

STRINGS

51

DRUMS

+12STR GTR

DRUMS
T
A
B

+CHORUS GT

DISTORTION

FINGERDBAS

MELODY

E.PIANO 2

STRINGS

3

54

DRUMS

DRUMS
T
A
B

+CHORUS GT

DISTORTION

FINGERDBAS

MELODY

E.PIANO 2

STRINGS

57

DRUMS

DRUMS

+CHORUS GT

DISTORTION

FINGERDBAS

MELODY

E.PIANO 2

STRINGS

59

DRUMS

+12STR GTR

DRUMS

+CHORUS GT

DISTORTION

FINGERDBAS

MELODY

E.PIANO 2

STRINGS

61

DRUMS

+12STR GTR

DRUMS

+CHORUS GT

DISTORTION

FINGERDBAS

MELODY

E.PIANO 2

STRINGS

63

DRUMS

+12STR GTR

DRUMS

+CHORUS GT

DISTORTION

FINGERDBAS

MELODY

E.PIANO 2

STRINGS

65

DRUMS

+12STR GTR

DRUMS

+CHORUS GT

DISTORTION

FINGERDBAS

MELODY

E.PIANO 2

STRINGS

67

DRUMS

+12STR GTR

DRUMS

+CHORUS GT

DISTORTION

FINGERDBAS

MELODY

E.PIANO 2

STRINGS

Maxime & Franklin Brown - De Eerste Keer

DRUMS

♩ = 100,000000

2

V.S.

DRUMS

25

27

29

31

33

35

37

39

41

43

DRUMS

45

47

49

51

53

55

57

59

61

63

V.S.

4

DRUMS

65

67

69

3

+12STR GTR

Maxime & Franklin Brown - De Eerste Keer

♩ = 100,000000

2

6

9

12

24

27

30

12

45

48

51

6

2

+12STR GTR

59

62

65

67

69

3

Maxime & Franklin Brown - De Eerste Keer

DRUMS

♩ = 100,000000

2

6

9

12

15

18

21

24

27

30

V.S.

DRUMS

33

TAB notation for measures 33-35. The top staff (T) contains a sequence of 1s, and the bottom staff (B) contains a sequence of 0s. The notation is: | 1 1 | 1 1 | 1 1 1 |

36

TAB notation for measures 36-38. The top staff (T) contains a sequence of 1s, and the bottom staff (B) contains a sequence of 0s. The notation is: | 1 1 | 1 1 | 1 1 |

39

TAB notation for measures 39-41. The top staff (T) contains a sequence of 1s, and the bottom staff (B) contains a sequence of 0s. The notation is: | 1 1 1 | 1 1 | 1 1 1 1 |

42

TAB notation for measures 42-44. The top staff (T) contains a sequence of 1s, and the bottom staff (B) contains a sequence of 0s. The notation is: | 1 1 1 | 1 1 1 | 1 1 1 1 1 1 |

45

TAB notation for measures 45-47. The top staff (T) contains a sequence of 1s, and the bottom staff (B) contains a sequence of 0s. The notation is: | 1 1 1 | 1 1 1 | 1 1 |

48

TAB notation for measures 48-50. The top staff (T) contains a sequence of 1s, and the bottom staff (B) contains a sequence of 0s. The notation is: | 1 1 1 | 1 1 | 1 1 1 |

51

TAB notation for measures 51-53. The top staff (T) contains a sequence of 1s, and the bottom staff (B) contains a sequence of 0s. The notation is: | 1 1 | 1 1 | 1 1 |

54

TAB notation for measures 54-56. The top staff (T) contains a sequence of 1s, and the bottom staff (B) contains a sequence of 0s. The notation is: | 1 1 | 1 1 | 1 1 |

57

TAB notation for measures 57-59. The top staff (T) contains a sequence of 1s, and the bottom staff (B) contains a sequence of 0s. The notation is: | 1 1 | 1 1 | 1 1 |

60

TAB notation for measures 60-62. The top staff (T) contains a sequence of 1s, and the bottom staff (B) contains a sequence of 0s. The notation is: | 1 1 1 | 1 1 1 | 1 1 |

DRUMS

3

63

66

69

3

+CHORUS GT

Maxime & Franklin Brown - De Eerste Keer

♩ = 100,000000

2

7

10

13

15

18

21

24

27

30

V.S.

+CHORUS GT

62

65

67

DISTORTION

Maxime & Franklin Brown - De Eerste Keer

♩ = 100,000000

2

6

11

7

23

26

29

7

40

45

48

51

V.S.

DISTORTION

56

60

63

65

69

3

♩ = 100,000000

2

3

6

9

12

15

18

21

24

27

30

33

36

39

42

44

47

50

53

55

58

60

63

66

69

3

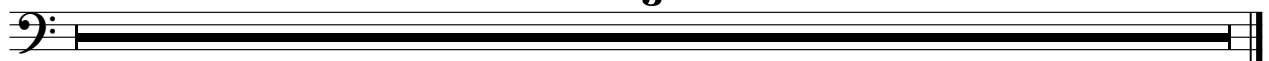

Maxime & Franklin Brown - De Eerste Keer

MELODY

♩ = 100,000000

7

11

14

17

22

25

28

31

34

37

V.S.

2

41 MELODY

45

48

51

54

57

60

63

66

69

3

Detailed description of the musical score: The score consists of ten staves of music, each starting with a measure number (41, 45, 48, 51, 54, 57, 60, 63, 66, 69). The music is written in bass clef. It features a variety of note values, including eighth and sixteenth notes, often beamed together. There are several slurs and accents throughout. Measure 60 contains two triplet markings over groups of three notes. The key signature changes from one sharp (F#) to one flat (Bb) between measures 54 and 57. The piece concludes with a double bar line at the end of measure 69, with the number '3' centered below the staff.

♩ = 100,000000

24

27

30

34

38

42

45

48

51

55

58

61

4

E.PIANO 2

64

66

69

3

Maxime & Franklin Brown - De Eerste Keer

STRINGS

♩ = 100,000000

4

6

3

3

7

3

10

8

3

6

20

3

3

3

23

6

27

6

29

3

31

8

STRINGS

69

3

