

# Bee Gees - Don't Forget To Remember

♩ = 99,000099

Percussion

Jazz Guitar

5-string Electric Bass

Electric Piano

Synth Strings

FX 4 (Atmosphere)

FX 5 (Brightness)

♩ = 99,000099

4

Perc.

J. Gtr.

E. Bass

E. Piano

Syn. Str.

FX 4

FX 5

7

Perc.

J. Gtr.

E. Bass

E. Piano

Syn. Str.

FX 4

10

12

14

17

20

Perc.

J. Gtr.

E. Bass

E. Piano

Syn. Str.

FX 4

FX 5

23

Perc.

J. Gtr.

E. Bass

E. Piano

Syn. Str.

FX 5

26

Perc.

J. Gtr.

E. Bass

E. Piano

Syn. Str.

FX 5

28

Perc.

J. Gtr.

E. Bass

E. Piano

Syn. Str.

FX 5

31

Perc. 

J. Gtr. 

E. Bass 

E. Piano 

Syn. Str. 

FX 4 

FX 5 

41

Perc. 

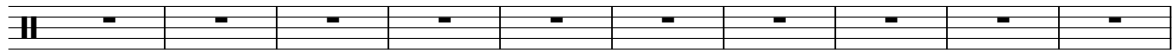

51

Perc. 

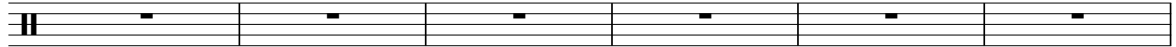

61

Perc. 

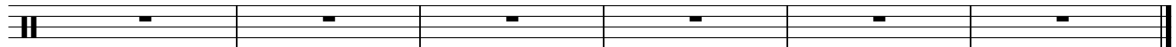

67

Perc. 

♪ = 96,000,000e-39,000,000,000

# Bee Gees - Don't Forget To Remember

## Percussion

♩ = 99,000099

6

10

14

18

22

26

30

40

♩ = 96,000035,86,80,032602

♩ = 99,000099

5

8

11

14

17

20

23

26

28

2

Jazz Guitar

♩ = 96,000,000 380,081,700 182

31

40

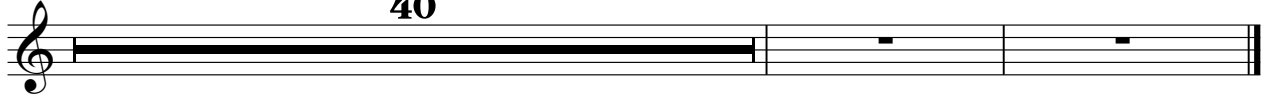

Bee Gees - Don't Forget To Remember

5-string Electric Bass

♩ = 99,000099

2

9

14

19

24

29

40

♩ = 99,000099

# Bee Gees - Don't Forget To Remember

Electric Piano

♩ = 99,000099

V.S.

22

26

29

♩ = 96 99 102 105 108 111 114 117 120 123 126 129 132 135 138 141 144 147 150 153 156 159 162 165 168 171 174 177 180 183 186 189 192 195 198 201 204 207 210 213 216 219 222 225 228 231 234 237 240 243 246 249 252 255 258 261 264 267 270 273 276 279 282 285 288 291 294 297 300 303 306 309 312 315 318 321 324 327 330 333 336 339 342 345 348 351 354 357 360 363 366 369 372 375 378 381 384 387 390 393 396 399 402

Synth Strings

Bee Gees - Don't Forget To Remember

♩ = 99,000099

2

11

11

20

20

28

♩ = 96,000096

40

Bee Gees - Don't Forget To Remember

FX 4 (Atmosphere)

♪ = 99,000099  
**5**

**10**

**15**

**20** **9** **40** ♪ = 96,000000170 96,000000170 96,000000170 96,000000170 96,000000170 96,000000170

♩ = 99,000099

7 **15**

26

31 **40** ♩ = 96,090,000003890,088,7001 882