

Mayrhofen Schützenverein - Schützenmarsch

♩ = 120,000000

MELODY

TRUMPET

DRUMS

FINGERDBAS

CHOIR AAHS

ACCORDION

PIZZICATO

PIZZICATO

WARM PAD

♩ = 120,000000

STRINGS

6

MELODY

TRUMPET

DRUMS

FINGERDBAS

CHOIR AAHS

ACCORDION

PIZZICATO

PIZZICATO

WARM PAD

10

MELODY

DRUMS

FINGERDBAS

CHOIR AAHS

ACCORDION

PIZZICATO

PIZZICATO

WARM PAD

STRINGS

14

MELODY

DRUMS

FINGERDBAS

CHOIR AAHS

ACCORDION

PIZZICATO

PIZZICATO

WARM PAD

STRINGS

18

MELODY

DRUMS

FINGERDBAS

CHOIR AAHS

ACCORDION

PIZZICATO

PIZZICATO

WARM PAD

STRINGS

22

MELODY

TRUMPET

DRUMS

FINGERDBAS

CHOIR AAHS

ACCORDION

PIZZICATO

PIZZICATO

WARM PAD

STRINGS

26

MELODY

DRUMS

FINGERDBAS

CHOIR AAHS

ACCORDION

PIZZICATO

PIZZICATO

WARM PAD

STRINGS

30

MELODY

DRUMS

FINGERDBAS

CHOIR AAHS

ACCORDION

PIZZICATO

PIZZICATO

WARM PAD

STRINGS

33

MELODY

TRUMPET

DRUMS

FINGERBAS

CHOIR AAHS

ACCORDION

PIZZICATO

PIZZICATO

WARM PAD

STRINGS

37

MELODY

DRUMS

FINGERBAS

CHOIR AAHS

ACCORDION

PIZZICATO

PIZZICATO

WARM PAD

STRINGS

41

MELODY

DRUMS

FINGERDBAS

CHOIR AAHS

ACCORDION

PIZZICATO

PIZZICATO

WARM PAD

45

MELODY

DRUMS

FINGERDBAS

CHOIR AAHS

ACCORDION

PIZZICATO

PIZZICATO

WARM PAD

STRINGS

48

MELODY

DRUMS

FINGERDBAS

CHOIR AAHS

ACCORDION

PIZZICATO

PIZZICATO

WARM PAD

STRINGS

52

MELODY

DRUMS

FINGERDBAS

CHOIR AAHS

ACCORDION

PIZZICATO

PIZZICATO

WARM PAD

STRINGS

56

MELODY

TRUMPET

DRUMS

FINGERDBAS

CHOIR AAHS

ACCORDION

PIZZICATO

PIZZICATO

WARM PAD

STRINGS

60

MELODY

DRUMS

FINGERDBAS

CHOIR AAHS

ACCORDION

PIZZICATO

PIZZICATO

WARM PAD

STRINGS

63

MELODY

DRUMS

FINGERBAS

CHOIR AAHS

ACCORDION

PIZZICATO

PIZZICATO

WARM PAD

STRINGS

66

MELODY

TRUMPET

DRUMS

FINGERBAS

CHOIR AAHS

ACCORDION

PIZZICATO

PIZZICATO

WARM PAD

STRINGS

70

MELODY

TRUMPET

DRUMS

FINGERDBAS

CHOIR AAHS

ACCORDION

PIZZICATO

PIZZICATO

WARM PAD

STRINGS

74

MELODY

DRUMS

FINGERDBAS

CHOIR AAHS

ACCORDION

PIZZICATO

PIZZICATO

WARM PAD

STRINGS

78

MELODY

TRUMPET

DRUMS

FINGERDBAS

CHOIR AAHS

ACCORDION

PIZZICATO

PIZZICATO

WARM PAD

STRINGS

82

MELODY

TRUMPET

DRUMS

FINGERDBAS

CHOIR AAHS

ACCORDION

PIZZICATO

PIZZICATO

WARM PAD

STRINGS

85

MELODY

DRUMS

FINGERDBAS

CHOIR AAHS

ACCORDION

PIZZICATO

PIZZICATO

WARM PAD

STRINGS

89

MELODY

DRUMS

FINGERDBAS

CHOIR AAHS

ACCORDION

PIZZICATO

PIZZICATO

WARM PAD

STRINGS

92

MELODY  
TRUMPET  
DRUMS  
FINGERDBAS  
CHOIR AAHS  
ACCORDION  
PIZZICATO  
PIZZICATO  
WARM PAD  
STRINGS

6

95

MELODY  
TRUMPET  
DRUMS  
FINGERDBAS  
CHOIR AAHS  
ACCORDION  
PIZZICATO  
PIZZICATO  
WARM PAD  
STRINGS

98

MELODY  
DRUMS  
FINGERDBAS  
CHOIR AAHS  
ACCORDION  
PIZZICATO  
PIZZICATO  
WARM PAD  
STRINGS

101

MELODY  
TRUMPET  
DRUMS  
FINGERDBAS  
CHOIR AAHS  
ACCORDION  
PIZZICATO  
PIZZICATO  
WARM PAD  
STRINGS

103

MELODY

TRUMPET

DRUMS

FINGERBAS

CHOIR AAHS

ACCORDION

PIZZICATO

PIZZICATO

WARM PAD

STRINGS

# Mayrhofen Schützenverrein - Schützenmarsch

## MELODY

♩ = 120,000000

6

11

15

19

23

28

32

37

42

47

V.S.

51

55

60

65

70

74

78

83

88

93

97

100

105

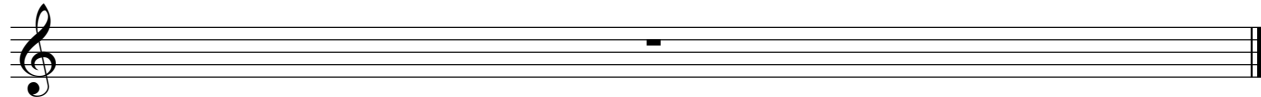

TRUMPET

Mayrhofen Schützenverrein - Schützenmarsch

♩ = 120,000000

2

6 15

24 6 11 20

57 11 3

71 7 6

82 11 6 6

96 6 6 3

105 6

DRUMS

Mayrhofen Schützenverrein - Schützenmarsch

♩ = 120,000000

4

9

13

16

20

23

6

26

29

32

35

V.S.

DRUMS

39

42

46

49

52

56

6

59

3

62

66

70

DRUMS

73

77

80

83

86

89

92

96

99

102

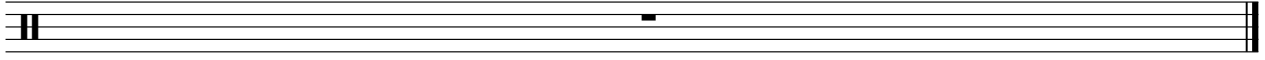

♩ = 120,000000

V.S.

48

52

57

62

66

71

76

82

86

90

95

100

105

♩ = 120,000000

6

11

15

19

23

27

31

35

39

42

V.S.

46

50

54

58

62

66

70

73

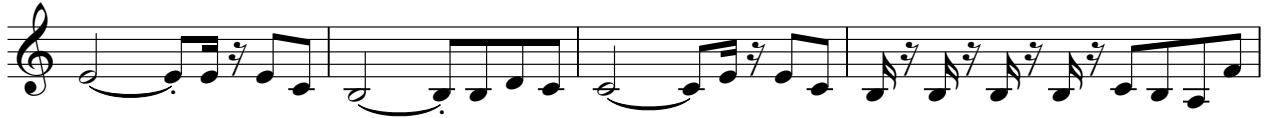

77

81

85

89

92

97

100

105

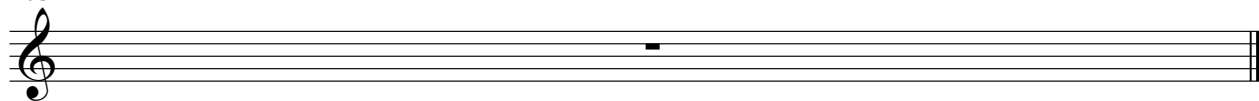

ACCORDION

Mayrhofen Schützenverrein - Schützenmarsch

♩ = 120,000000

6

10

13

16

19

22

26

29

32

V.S.

36

41

44

47

50

54

58

61

64

68

72

75

79

84

88

V.S.

ACCORDION

92

96

99

102

105

PIZZICATO

Mayrhofen Schützenverrein - Schützenmarsch

♩ = 120,000000

5

9

12

15

18

21

25

28

31

34

V.S.

## PIZZICATO

37

40

43

46

49

52

55

58

61

64

PIZZICATO

67

70

73

76

79

83

86

89

92

95

V.S.

PIZZICATO

Mayrhofen Schützenverrein - Schützenmarsch

♩ = 120,000000

5

9

12

15

18

21

25

28

31

34

V.S.

PIZZICATO

67

70

73

76

79

83

86

89

92

95

V.S.

4

PIZZICATO

98

101

105

♩ = 120,000000

5

13

22

31

39

48

57

66

74

83

V.S.

2

# WARM PAD

92

99

105

STRINGS

Mayrhofen Schützenverrein - Schützenmarsch

♩ = 120,000000

10 3

16 3 4

25

29

32

37

41 4 3

49 3 4

STRINGS

58

62

65

69

73

82

86

89

93

97

100

STRINGS

3

102

105