

Mayrhofen Schützenverrein - Tiroler Volkslieder 06

$\text{♩} = 112,000893$

CLARINET

FR.HORN

FR.HORN

TRUMPET

TROMBONE

TUBA

DRUMS

4

CLARINET

FR.HORN

FR.HORN

TRUMPET

TROMBONE

TUBA

DRUMS

6

5

CLARINET

FR.HORN

FR.HORN

TROMBONE

TUBA

DRUMS

7

FR. HORN

FR. HORN

TROMBONE

TUBA

DRUMS

8

CLARINET

FR. HORN

FR. HORN

TROMBONE

TUBA

DRUMS

9

CLARINET

FR.HORN

FR.HORN

TROMBONE

TUBA

DRUMS

11

CLARINET

FR.HORN

FR.HORN

TROMBONE

TUBA

DRUMS

13

CLARINET

FR.HORN

FR.HORN

TROMBONE

TUBA

DRUMS

15

CLARINET

FR.HORN

FR.HORN

TROMBONE

TUBA

DRUMS

17

CLARINET

FR.HORN

FR.HORN

TROMBONE

TUBA

DRUMS

19

CLARINET

FR.HORN

FR.HORN

TROMBONE

TUBA

DRUMS

21

CLARINET

FR.HORN

FR.HORN

TRUMPET

TROMBONE

TUBA

DRUMS

6

23

CLARINET

FR.HORN

FR.HORN

TRUMPET

TROMBONE

TUBA

DRUMS

25

CLARINET

FR.HORN

FR.HORN

TROMBONE

TUBA

DRUMS

27

CLARINET

FR.HORN

FR.HORN

TRUMPET

TROMBONE

TUBA

DRUMS

29

CLARINET

FR.HORN

FR.HORN

TROMBONE

TUBA

DRUMS

31

CLARINET

FR.HORN

FR.HORN

TRUMPET

TROMBONE

TUBA

DRUMS

33

CLARINET  
FR.HORN  
FR.HORN  
TROMBONE  
TUBA  
DRUMS

35

CLARINET  
FR.HORN  
FR.HORN  
TRUMPET  
TROMBONE  
TUBA  
DRUMS

37

CLARINET

FR.HORN

FR.HORN

TROMBONE

TUBA

DRUMS

39

CLARINET

FR.HORN

FR.HORN

TROMBONE

TUBA

DRUMS

40

CLARINET

FR.HORN

FR.HORN

TRUMPET

TROMBONE

TUBA

DRUMS

6

42

CLARINET

FR.HORN

FR.HORN

TRUMPET

TROMBONE

TUBA

DRUMS

44

CLARINET

FR.HORN

FR.HORN

TRUMPET

TROMBONE

TUBA

DRUMS

46

CLARINET

FR.HORN

FR.HORN

TRUMPET

TROMBONE

TUBA

DRUMS

6

48

CLARINET

FR.HORN

FR.HORN

TROMBONE

TUBA

DRUMS

50

CLARINET

FR.HORN

FR.HORN

TROMBONE

TUBA

DRUMS

51

CLARINET

FR.HORN

FR.HORN

TROMBONE

TUBA

DRUMS

53

CLARINET

FR.HORN

FR.HORN

TROMBONE

TUBA

DRUMS

55

CLARINET

FR.HORN

FR.HORN

TROMBONE

TUBA

DRUMS

57

CLARINET

FR.HORN

FR.HORN

TROMBONE

TUBA

DRUMS

59

CLARINET

FR.HORN

FR.HORN

TROMBONE

TUBA

DRUMS

61

CLARINET

FR.HORN

FR.HORN

TROMBONE

TUBA

DRUMS

63

CLARINET

FR.HORN

TROMBONE

TUBA

DRUMS

65

CLARINET

FR.HORN

FR.HORN

TROMBONE

TUBA

DRUMS

67

CLARINET

FR.HORN

FR.HORN

TROMBONE

TUBA

DRUMS

69

CLARINET

FR.HORN

FR.HORN

TRUMPET

TROMBONE

TUBA

DRUMS

CLARINET

Mayrhofen Schützenverrein - Tiroler Volkslieder 06

♩ = 112,000893

6

9

12

15

18

21

26

31

37

V.S.

## CLARINET

♩ = 112,000893

6

11

16

20

26

31

36

41

46

V.S.

50

55

59

66

♩ = 112,000893

6

11

16

20

26

32

38

43

47

V.S.

51

55

59

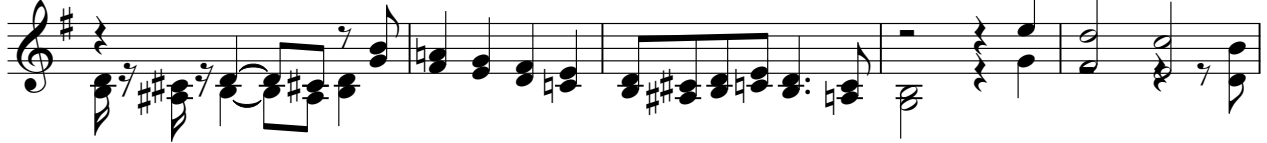

64

68

TRUMPET

Mayrhofen Schützenverrein - Tiroler Volkslieder 06

♩ = 112,000893

17

22

2

28

3

3

36

3

2

43

3

47

22

TROMBONE

Mayrhofen Schützenverrein - Tiroler Volkslieder 06

♩ = 112,000893

6

9

12

15

18

21

24

27

30

V.S.

33

36

39

42

45

48

51

54

57

60

TROMBONE

63

67

69

TUBA

Mayrhofen Schützenverrein - Tiroler Volkslieder 06

♩ = 112,000893

6

9

Measures 9-11 of the tuba part.

12

Measures 12-14 of the tuba part.

15

Measures 15-17 of the tuba part.

18

Measures 18-20 of the tuba part.

21

Measures 21-23 of the tuba part.

24

Measures 24-26 of the tuba part.

27

Measures 27-29 of the tuba part.

30

Measures 30-32 of the tuba part.

V.S.

33

36

39

42

46

49

52

55

58

61

TUBA

64

68

DRUMS

Mayrhofen Schützenverrein - Tiroler Volkslieder 06

♩ = 112,000893

V.S.

DRUMS

39

43

47

51

55

58

61

65

68
