

# Maysa - Ternura Antiga

0.0"  
1.1,00  
Ternura antiga  
♩ = 86,010040

4

sax

drums

baixo

rhodes

strings

strings

strings

6

sax

drums

baixo

rhodes

strings

strings

strings

8

sax

Arranjo

drums

baixo

rhodes

strings

strings

strings

11

sax

drums

baixo

rhodes

strings

strings

13

sax  
drums  
baixo  
rhodes  
strings  
strings

15

sax  
drums  
baixo  
rhodes  
strings  
strings

18

sax  
drums  
baixo  
rhodes  
strings  
strings

21

sax  
drums  
baixo  
rhodes  
strings  
strings

24

sax

drums

baixo

rhodes

strings

strings

26

sax

drums

baixo

rhodes

strings

strings

strings

sequência de Julio César Curiel@zaz.com.br

28

sax

drums

baixo

rhodes

strings

strings

strings

31

sax

drums

baixo

rhodes

strings

strings

strings

34

sax

drums

baixo

rhodes

strings

strings

strings

37

sax

drums

baixo

rhodes

strings

strings

strings

40

sax

drums

baixo

rhodes

strings

strings

strings

This section of the score covers measures 40, 41, and 42. The saxophone part features a melodic line with a triplet in measure 42. The drums play a steady quarter-note pattern. The bass line (baixo) has a rhythmic pattern of quarter notes. The Rhodes piano provides harmonic support with chords and a triplet in the right hand. The strings are divided into three parts, with the top part mirroring the saxophone's melodic line.

43

sax

drums

baixo

rhodes

strings

strings

strings

This section of the score covers measures 43, 44, and 45. The saxophone part continues with a melodic line, featuring a triplet in measure 43. The drums maintain the quarter-note pattern. The bass line (baixo) continues with a rhythmic pattern. The Rhodes piano provides harmonic support with chords and a triplet in the right hand. The strings are divided into three parts, with the top part mirroring the saxophone's melodic line.

45

sax

drums

baixo

rhodes

strings

strings

strings

48

sax

drums

baixo

rhodes

strings

strings

strings

51

sax  
drums  
baixo  
rhodes  
strings  
strings  
strings

54

sax  
drums  
baixo  
rhodes  
strings  
strings  
strings

57

sax

drums

baixo

rhodes

strings

strings

strings

This section of the score covers measures 57 to 59. It features a saxophone line with a triplet in measure 58 and a double bar line at the end of measure 59. The drums play a steady quarter-note pattern. The bass line has a triplet in measure 58. The Rhodes piano and strings sections also feature triplets in measure 58. A double bar line is present at the start of measure 60.

60

sax

drums

baixo

rhodes

strings

strings

strings

This section of the score covers measures 60 to 62. The saxophone line has a long note in measure 60. The drums play a steady quarter-note pattern. The bass line has a triplet in measure 61. The Rhodes piano and strings sections also feature triplets in measure 61. A double bar line is present at the end of measure 62.

# Maysa - Ternura Antiga

sax

♩ = 86,010040

6

Arranjo

12

18

23

e

27

sequencia Juliano Cesarini@zaz.com.br

31

34

38

43

47

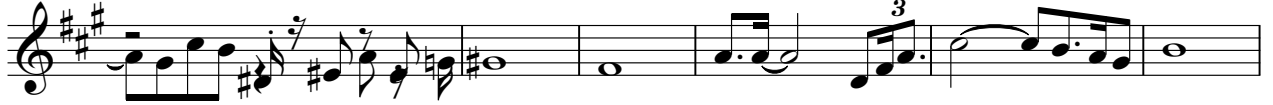

53

58

# Maysa - Ternura Antiga

drums

♩ = 86,010040

5

8

11

14

17

21

25

29

34

V.S.

2

drums

39

44

49

54

58

# Maysa - Ternura Antiga

baixo

♩ = 86,010040

5

8

12

15

19

23

27

31

35

V.S.

39

43

47

51

55

59

# Maysa - Ternura Antiga

rhodes

♩ = 86,010040

V.S.

28

31

35

39

43

46

50

54

58

60

# Maysa - Ternura Antiga

strings

♩ = 86,010040

6 **15**

25

31

36

41

45

50

55

58

# Maysa - Ternura Antiga

strings

♩ = 86,010040

5

8

13

17

21

25

32

38

44

V.S.

2

strings

50

55

59

# Maysa - Ternura Antiga

strings

♩ = 86,010040

V.S.

43

48

53

57

60
