

# Mc Cartney Paul - Hope Of Deliverance

$\text{♩} = 95,000145$

Mldy Tom

Mldy Tom

Guitar

Quick MUS->MID ! for WinTex

Piano

2

Mldy Tom

Mldy Tom

Guitar

Quick MUS->MID ! for WinTex

Piano

3

Clarinet

Mldy Tom

Mldy Tom

Guitar

Quick MUS->MID ! for WinTex

Piano

4

Clarinet

Mldy Tom

Mldy Tom

Guitar

Quick MUS->MID ! for WinTex

Piano

5

Clarinet

Mldy Tom

Mldy Tom

Guitar

Piano

Quick MUS->MID ! for WinTex

6

Clarinet

Mldy Tom

Mldy Tom

Guitar

Piano

Quick MUS->MID ! for WinTex

7

Clarinet

Mldy Tom

Mldy Tom

Guitar

Quick MUS->MID ! for WinTex

Piano

8

Clarinet

Mldy Tom

Mldy Tom

Guitar

Quick MUS->MID ! for WinTex

Piano

9

Clarinet

Mldy Tom

Mldy Tom

Guitar

Quick MUS->MID ! for WinTex

Piano

10

Clarinet

Mldy Tom

Mldy Tom

Guitar

Quick MUS->MID ! for WinTex

Piano

11

Clarinet

Mldy Tom

Mldy Tom

Guitar

Quick MUS->MID ! for WinTex

Piano

12

Clarinet

Mldy Tom

Mldy Tom

Guitar

Quick MUS->MID ! for WinTex

Piano

13

Clarinet

Mldy Tom

Mldy Tom

Guitar

Quick MUS->MID ! for WinTex

Piano

14

Clarinet

Mldy Tom

Mldy Tom

Guitar

Quick MUS->MID ! for WinTex

Piano

15

Clarinet

Mldy Tom

Mldy Tom

Guitar

Quick MUS->MID ! for WinTex

Piano

This block contains the musical notation for measures 15 and 16. It features five staves: Clarinet, Mldy Tom (two staves), Guitar, and Piano. The Clarinet part starts with a whole note chord and a half note. The Mldy Tom parts feature complex rhythmic patterns with triplets. The Guitar part includes a bass line with triplets and a treble line with chords. The Piano part has a complex accompaniment with triplets and chords. The text 'Quick MUS->MID ! for WinTex' is written to the left of the Guitar and Piano staves.

16

Clarinet

Mldy Tom

Mldy Tom

Guitar

Quick MUS->MID ! for WinTex

Piano

This block contains the musical notation for measures 16 and 17. It features five staves: Clarinet, Mldy Tom (two staves), Guitar, and Piano. The Clarinet part continues with a whole note chord and a half note. The Mldy Tom parts continue with complex rhythmic patterns and triplets. The Guitar part continues with a bass line and treble line. The Piano part continues with a complex accompaniment. The text 'Quick MUS->MID ! for WinTex' is written to the left of the Guitar and Piano staves.

17

Clarinet

Mldy Tom

Mldy Tom

Guitar

Quick MUS->MID ! for WinTex

Piano

18

Clarinet

Mldy Tom

Mldy Tom

Guitar

Quick MUS->MID ! for WinTex

Piano

19

Clarinet

Mldy Tom

Mldy Tom

Guitar

Quick MUS->MID ! for WinTex

Piano

20

Clarinet

Mldy Tom

Mldy Tom

Guitar

Quick MUS->MID ! for WinTex

Piano

21

Clarinet

Mldy Tom

Mldy Tom

Guitar

Quick MUS->MID ! for WinTex

Piano

22

Clarinet

Mldy Tom

Mldy Tom

Guitar

Quick MUS->MID ! for WinTex

Piano

23

Clarinet

Mldy Tom

Mldy Tom

Guitar

Quick MUS->MID ! for WinTex

Piano

Detailed description of the musical score for measures 23-24. The score is arranged in five systems. The first system (measures 23-24) includes: Clarinet (melodic line), Mldy Tom (two staves, complex rhythmic patterns with triplets and sixteenth notes), Guitar (rhythmic accompaniment with triplets), and Piano (rhythmic accompaniment with triplets). The second system (measures 23-24) includes: Clarinet (melodic line), Mldy Tom (two staves, complex rhythmic patterns with triplets and sixteenth notes), Guitar (rhythmic accompaniment with triplets), and Piano (rhythmic accompaniment with triplets). A watermark 'Quick MUS->MID ! for WinTex' is present on the left side of the score.

24

Clarinet

Mldy Tom

Mldy Tom

Guitar

Quick MUS->MID ! for WinTex

Piano

Detailed description of the musical score for measures 24-25. The score is arranged in five systems. The first system (measures 24-25) includes: Clarinet (melodic line), Mldy Tom (two staves, complex rhythmic patterns with triplets and sixteenth notes), Guitar (rhythmic accompaniment with triplets), and Piano (rhythmic accompaniment with triplets). The second system (measures 24-25) includes: Clarinet (melodic line), Mldy Tom (two staves, complex rhythmic patterns with triplets and sixteenth notes), Guitar (rhythmic accompaniment with triplets), and Piano (rhythmic accompaniment with triplets). A watermark 'Quick MUS->MID ! for WinTex' is present on the left side of the score.

25

Clarinet

Mldy Tom

Mldy Tom

Guitar

Piano

This block contains the musical notation for measures 25 and 26. It includes staves for Clarinet, Mldy Tom (two staves), Guitar, and Piano. The notation features various rhythmic patterns, including triplets and sixteenth notes. The Clarinet part has a melodic line with some grace notes. The Mldy Tom parts show complex rhythmic patterns with many sixteenth notes. The Guitar part features a mix of chords and single notes, with some triplet markings. The Piano part has a steady accompaniment with some triplet markings.

Quick MUS->MID ! for WinTex

26

Clarinet

Mldy Tom

Mldy Tom

Guitar

Piano

This block contains the musical notation for measures 26 and 27. It includes staves for Clarinet, Mldy Tom (two staves), Guitar, and Piano. The notation continues from the previous block. The Clarinet part has a long note in measure 26. The Mldy Tom parts continue with complex rhythmic patterns. The Guitar part features a mix of chords and single notes. The Piano part has a steady accompaniment.

Quick MUS->MID ! for WinTex

27

Clarinet

Mldy Tom

Mldy Tom

Guitar

Quick MUS->MID ! for WinTex

Piano

28

Clarinet

Mldy Tom

Mldy Tom

Guitar

Quick MUS->MID ! for WinTex

Piano

29

Clarinet

Mldy Tom

Mldy Tom

Guitar

Quick MUS->MID ! for WinTex

Piano

30

Clarinet

Mldy Tom

Mldy Tom

Guitar

Quick MUS->MID ! for WinTex

Piano

31

Clarinet

Mldy Tom

Mldy Tom

Guitar

Quick MUS->MID ! for WinTex

Piano

32

Clarinet

Mldy Tom

Mldy Tom

Guitar

Quick MUS->MID ! for WinTex

Piano

33

Clarinet

Mldy Tom

Mldy Tom

Guitar

Quick MUS->MID ! for WinTex

Piano

34

Mldy Tom

Mldy Tom

Guitar

Quick MUS->MID ! for WinTex

Piano

35

Mldy Tom

Mldy Tom

Guitar

Quick MUS->MID ! for WinTex

Piano

36

Mldy Tom

Mldy Tom

Guitar

Quick MUS->MID ! for WinTex

Piano

37

Mldy Tom

Mldy Tom

Guitar

Quick MUS->MID ! for WinTex

Piano

38

Mldy Tom

Mldy Tom

Guitar

Quick MUS->MID ! for WinTex

Piano

39

Mldy Tom

Mldy Tom

Guitar

Quick MUS->MID ! for WinTex

Piano

40

Mldy Tom

Mldy Tom

Guitar

Quick MUS->MID ! for WinTex

Piano

41

Mldy Tom

Mldy Tom

Guitar

Quick MUS->MID ! for WinTex

Piano

42

Mldy Tom

Mldy Tom

Guitar

Quick MUS->MID ! for WinTex

Piano

43

Mldy Tom

Mldy Tom

Guitar

Quick MUS->MID ! for WinTex

Piano

44

Mldy Tom

Mldy Tom

Guitar

Quick MUS->MID ! for WinTex

Piano

45

Mldy Tom

Mldy Tom

Guitar

Quick MUS->MID ! for WinTex

Piano

46

Mldy Tom

Mldy Tom

Guitar

Quick MUS->MID ! for WinTex

Piano

47

Clarinet

Mldy Tom

Mldy Tom

Guitar

Quick MUS->MID ! for WinTex

Piano

48

Clarinet

Mldy Tom

Mldy Tom

Guitar

Quick MUS->MID ! for WinTex

Piano

49

Clarinet

Mldy Tom

Mldy Tom

Guitar

Quick MUS->MID ! for WinTex

Piano

50

Clarinet

Mldy Tom

Mldy Tom

Guitar

Quick MUS->MID ! for WinTex

Piano

51

Clarinet

Mldy Tom

Mldy Tom

Guitar

Quick MUS->MID ! for WinTex

Piano

52

Clarinet

Mldy Tom

Mldy Tom

Guitar

Quick MUS->MID ! for WinTex

Piano

This block continues the musical score for measures 51 and 52. It features the same four staves: Clarinet, Mldy Tom (two staves), Guitar, and Piano. The Clarinet part continues with eighth notes and triplets. The Mldy Tom parts continue with complex rhythmic patterns, including triplets and sixteenth notes. The Guitar part continues with a bass line featuring triplets and sixteenth notes. The Piano part continues with a complex accompaniment, including a sextuplet in the final measure. The text 'Quick MUS->MID ! for WinTex' is written to the left of the Guitar staff.

53

Clarinet

Mldy Tom

Mldy Tom

Guitar

Quick MUS->MID ! for WinTex

Piano

54

Clarinet

Mldy Tom

Mldy Tom

Guitar

Quick MUS->MID ! for WinTex

Piano

55

Clarinet

Mldy Tom

Mldy Tom

Guitar

Quick MUS->MID ! for WinTex

Piano

56

Clarinet

Mldy Tom

Mldy Tom

Guitar

Quick MUS->MID ! for WinTex

Piano

57

Clarinet

Mldy Tom

Mldy Tom

Guitar

Quick MUS->MID ! for WinTex

Piano

58

Clarinet

Mldy Tom

Mldy Tom

Guitar

Quick MUS->MID ! for WinTex

Piano

59

Clarinet

Mc Cartney Paul - Hope Of Deliverance

Clarinet

♩ = 95,000145

2

6

10

15

19

23

27

31

13

2

Clarinet

47

51

55

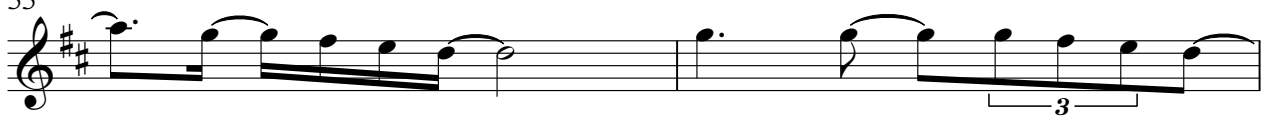

57

Mc Cartney Paul - Hope Of Deliverance

Mldy Tom

♩ = 95,000145

3

5

7

9

10

12

14

16

18

V.S.

Mldy Tom

V.S.

Mldy Tom

57

6

3

3

58

3

Mc Cartney Paul - Hope Of Deliverance

Mldy Tom

♩ = 95,000145

V.S.

Mldy Tom

Mldy Tom

41

43

45

47

49

51

53

55

57

Mc Cartney Paul - Hope Of Deliverance

Guitar

♩ = 95,000145

1  
2  
4  
5  
7  
8  
10  
11  
12  
14

V.S.

Guitar

16

18

20

21

22

23

25

27

29

30

V.S.

49

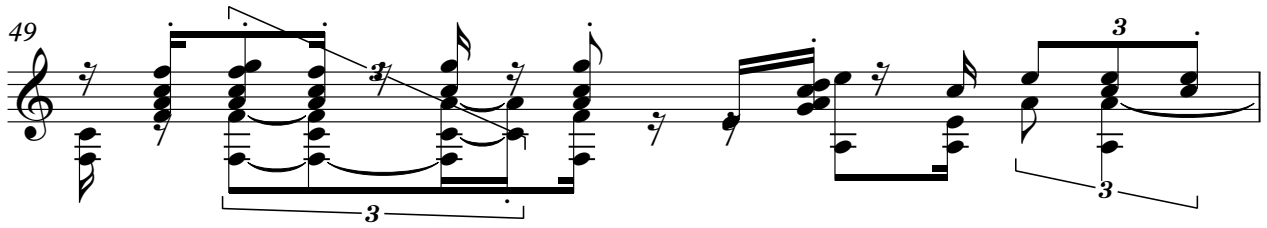

50

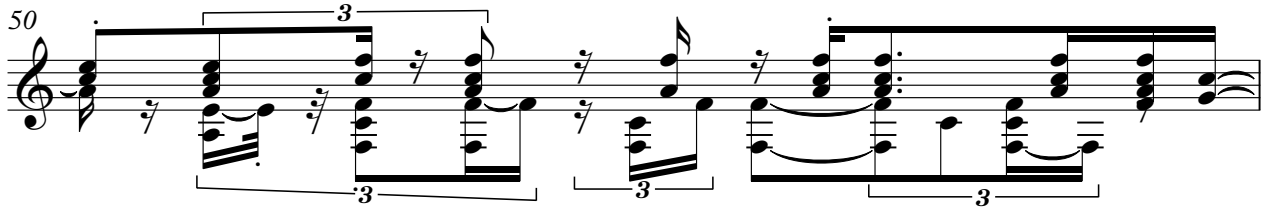

51

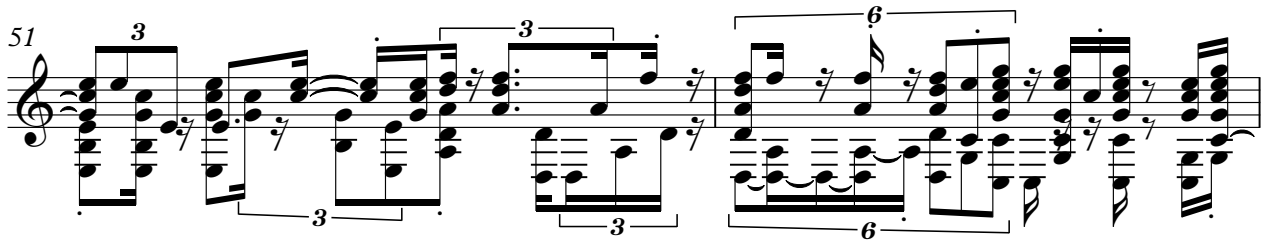

53

55

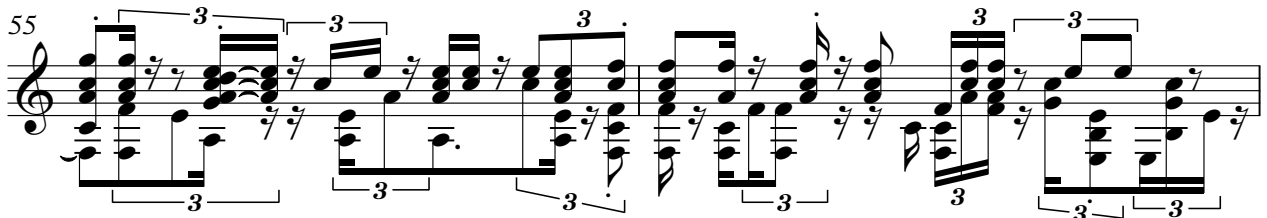

57

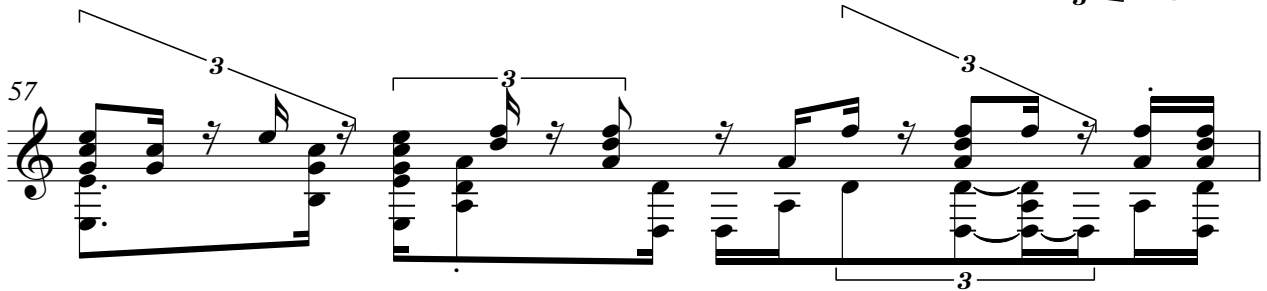

58

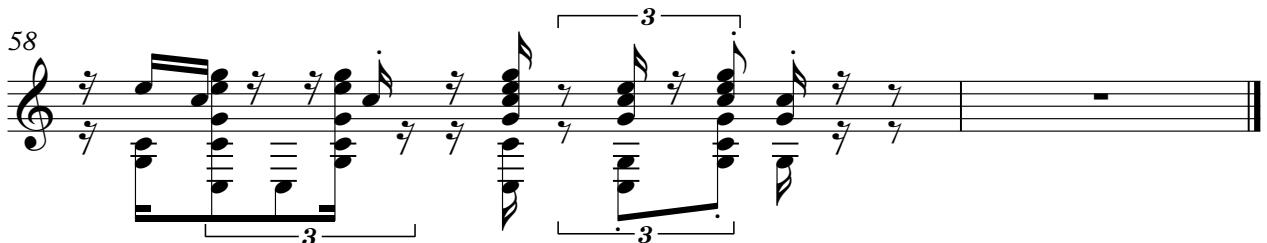

Mc Cartney Paul - Hope Of Deliverance  
Quick MUS->MID ! for WinTex

♩ = 95,000145

V.S.

35

39

43

47

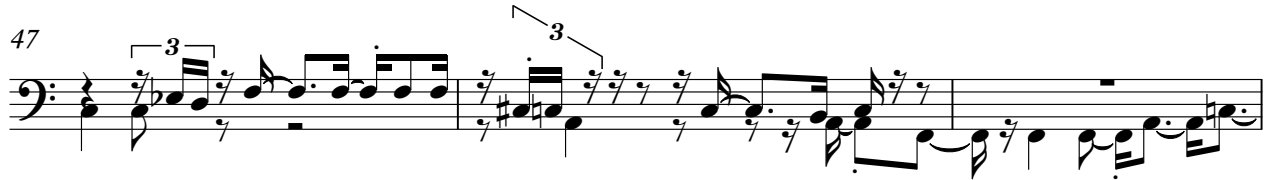

50

54

57

Mc Cartney Paul - Hope Of Deliverance

Piano

♩ = 95,000145

2

4

5

7

8

10

11

12

14

V.S.

Piano

V.S.

Piano
