

# MC Hammer - Have You Seen Her

♩ = 70,000237

DRUMS

ORGAN 2

♩ = 70,000237

STRINGS

A.PIANO 1

≡

3

DRUMS

ACOU BASS

CHOIR AAHS

ORGAN 2

6

SPACEVOICE

3

STRINGS

A.PIANO 1

5

DRUMS

ACOU BASS

CHOIR AAHS

SPACEVOICE

STRINGS

A.PIANO 1

7

DRUMS

ACOU BASS

CHOIR AAHS

SPACEVOICE

STRINGS

A.PIANO 1

9

DRUMS

ACOU BASS

CHOIR AAHS

SPACEVOICE

STRINGS

A.PIANO 1

11

DRUMS

ACOU BASS

CHOIR AAHS

SPACEVOICE

STRINGS

A.PIANO 1

13

DRUMS

ACOU BASS

CHOIR AAHS

SPACEVOICE

STRINGS

A.PIANO 1

15

DRUMS

ACOU BASS

CHOIR AAHS

SPACEVOICE

STRINGS

A.PIANO 1

17

DRUMS

ACOU BASS

CHOIR AAHS

SPACEVOICE

STRINGS

A.PIANO 1

19

DRUMS

ACOU BASS

CHOIR AAHS

SPACEVOICE

STRINGS

A.PIANO 1

21

DRUMS

ACOU BASS

CHOIR AAHS

SPACEVOICE

STRINGS

A.PIANO 1

23

DRUMS

ACOU BASS

CHOIR AAHS

SPACEVOICE

STRINGS

A.PIANO 1

25

DRUMS

ACOU BASS

CHOIR AAHS

SPACEVOICE

STRINGS

A.PIANO 1

27

DRUMS

ACOU BASS

CHOIR AAHS

ORGAN 2

SPACEVOICE

STRINGS

A.PIANO 1

31

Musical score for Alto Sax, Drums, Acou Bass, Choir Aahs, Organ 2, Spacevoice, Strings, and A. Piano 1. The score is written for eight instruments. The Alto Sax part features a melodic line with triplet markings. The Drums part shows a complex rhythmic pattern with various drum sounds. The Acou Bass part has a simple bass line. The Choir Aahs part consists of a few notes and a long sustain. The Organ 2 part has a few notes and a long sustain. The Spacevoice part is mostly silent. The Strings part has a few notes and a long sustain. The A. Piano 1 part has a few notes and a long sustain.

33

35

37

DRUMS

ACOU BASS

CHOIR AAHS

SPACEVOICE

STRINGS

A.PIANO 1

39

DRUMS

ACOU BASS

CHOIR AAHS

SPACEVOICE

STRINGS

A.PIANO 1

41

DRUMS

ACOU BASS

CHOIR AAHS

SPACEVOICE

STRINGS

A.PIANO 1

43

DRUMS

ACOU BASS

CHOIR AAHS

SPACEVOICE

STRINGS

A.PIANO 1

45

DRUMS

ACOUBASS

CHOIR AAHS

SPACEVOICE

STRINGS

A.PIANO 1

47

DRUMS

ACOUBASS

CHOIR AAHS

SPACEVOICE

STRINGS

A.PIANO 1

49

DRUMS

ACOU BASS

CHOIR AAHS

SPACEVOICE

STRINGS

A.PIANO 1

51

DRUMS

ACOU BASS

CHOIR AAHS

ORGAN 2

SPACEVOICE

STRINGS

A.PIANO 1

53

55

ALTO SAX

DRUMS

ACOU BASS

CHOIR AAHS

ORGAN 2

SPACEVOICE

STRINGS

A.PIANO 1

Detailed description of the musical score: The score is for page 16, starting at measure 55. The Alto Sax part begins with a triplet of eighth notes (G4, A4, B4) followed by a quarter note (C5), a quarter rest, and another triplet of eighth notes (B4, A4, G4). The Drums part features a consistent eighth-note hi-hat pattern and a bass drum pattern of quarter notes. The Acoustic Bass part plays a simple eighth-note line. The Choir Aahs part has a whole note chord (G4, B4, D5) in measure 55 and a sustained chord in measure 56. Organ 2 has a whole note chord (G4, B4, D5) in measure 55 and rests in measure 56. Spacevoice is silent. Strings play a whole note chord (G4, B4, D5) in measure 55 and a sustained chord in measure 56. A. Piano 1 plays a whole note chord (G4, B4, D5) in measure 55 and rests in measure 56.

57

ALTO SAX

DRUMS

ACOU BASS

CHOIR AAHS

SPACEVOICE

STRINGS

A.PIANO 1

59

ALTO SAX

DRUMS

ACOU BASS

CHOIR AAHS

SPACEVOICE

STRINGS

A.PIANO 1

65

DRUMS

71

DRUMS

ALTO SAX

MC Hammer - Have You Seen Her

♩ = 70,000237

28

31

33

17

53

56

58

16

DRUMS

MC Hammer - Have You Seen Her

♩ = 70,000237

4

6

8

10

12

14

16

18

20

V.S.

DRUMS

DRUMS

V.S.

4

# DRUMS

69

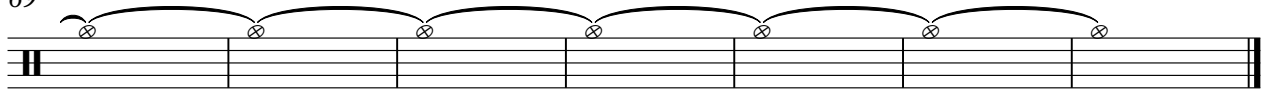

# MC Hammer - Have You Seen Her

ACOU BASS

♩ = 70,000237

3

6

9

12

15

18

21

24

27

31

V.S.

34

37

40

43

46

49

52

56

58

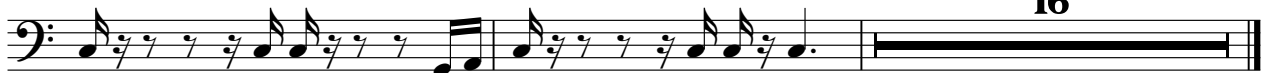

CHOIR AAHS

MC Hammer - Have You Seen Her

♩ = 70,000237

3

10 2 2

19

25

30

36

39

42

45

2

# CHOIR AAHS

49

55

16

ORGAN 2

MC Hammer - Have You Seen Her

♩ = 70,000237

3 7 23 23 6

28

20 20

52

20 20

SPACEVOICE

MC Hammer - Have You Seen Her

♩ = 70,000237

3

3

8

3

14

3

20

2

3

3

3

2

3

28

3

2

37

3

3

3

40

3

3

43

3

2

3

3

3

50

3

57

15

STRINGS

MC Hammer - Have You Seen Her

♩ = 70,000237

2

10

18

25

33

40

47

55

MC Hammer - Have You Seen Her

A.PIANO 1

♩ = 70,000237

2

8

13

19

25

32

39

45

51

57

16