

Mccartney - Helen Wheels

♩ = 142,000076

The musical score is arranged in a multi-stem format. The instruments and their parts are as follows:

♩ = 142,000076

♩ = 142,000076

2

4

Perc.

E. Gtr.

E. Gtr.

A. Bass

7

Perc.

J. Gtr.

E. Gtr.

E. Gtr.

E. Gtr.

10

Perc.

J. Gtr.

E. Gtr.

A. Bass

Melody

Said fare well to my last hotel, it never

12 3

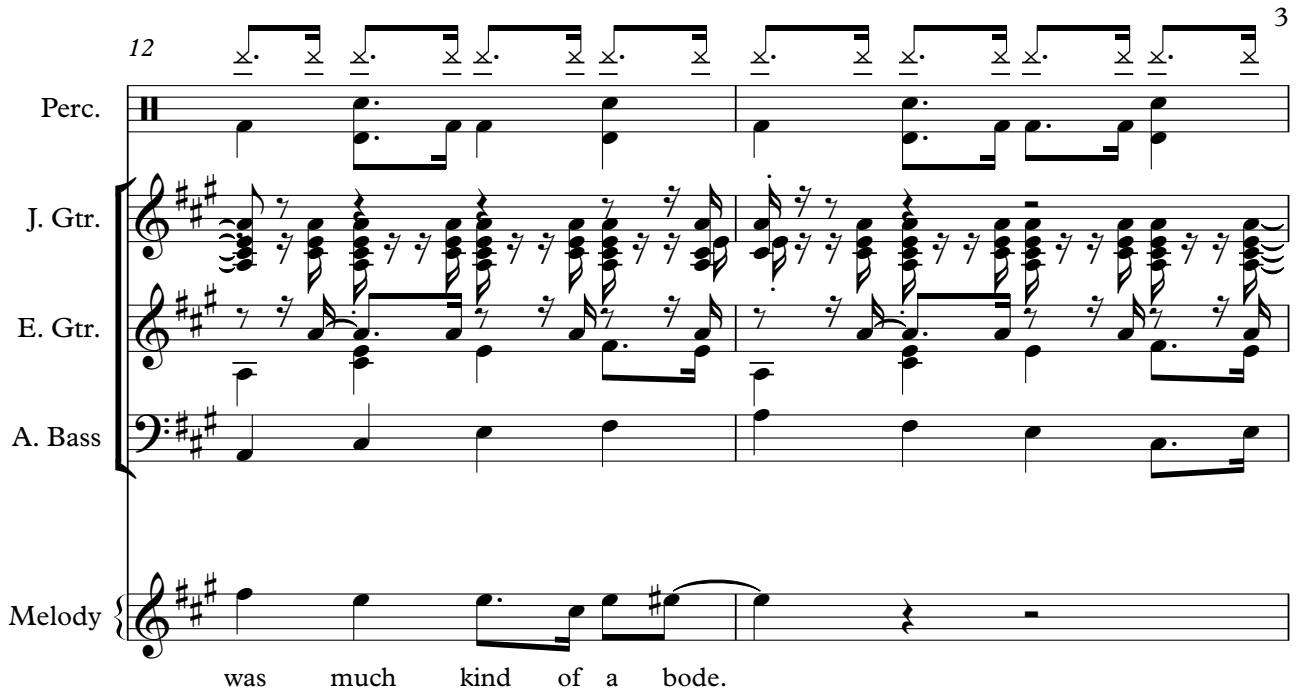

Perc.

J. Gtr.

E. Gtr.

A. Bass

Melody

was much kind of a bode.

14

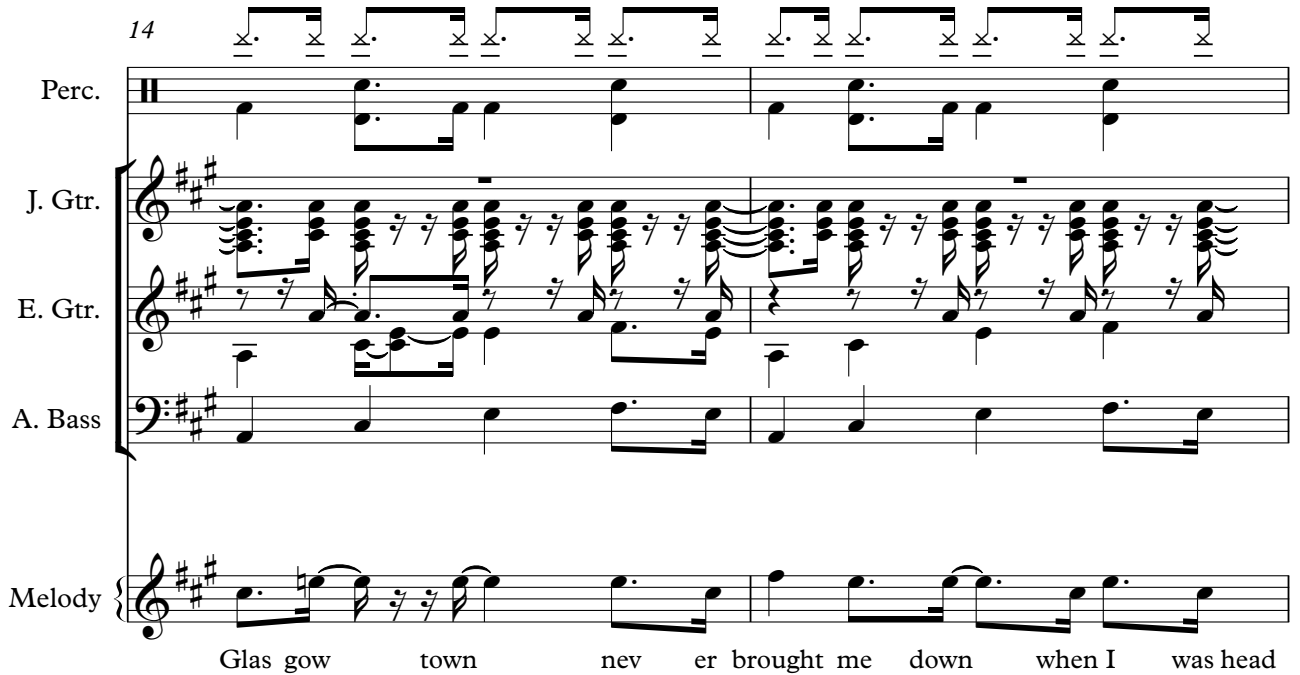

Perc.

J. Gtr.

E. Gtr.

A. Bass

Melody

Glas gow town nev er brought me down when I was head

4

16

Perc.

J. Gtr.

E. Gtr.

A. Bass

Melody

in' out on the road.

18

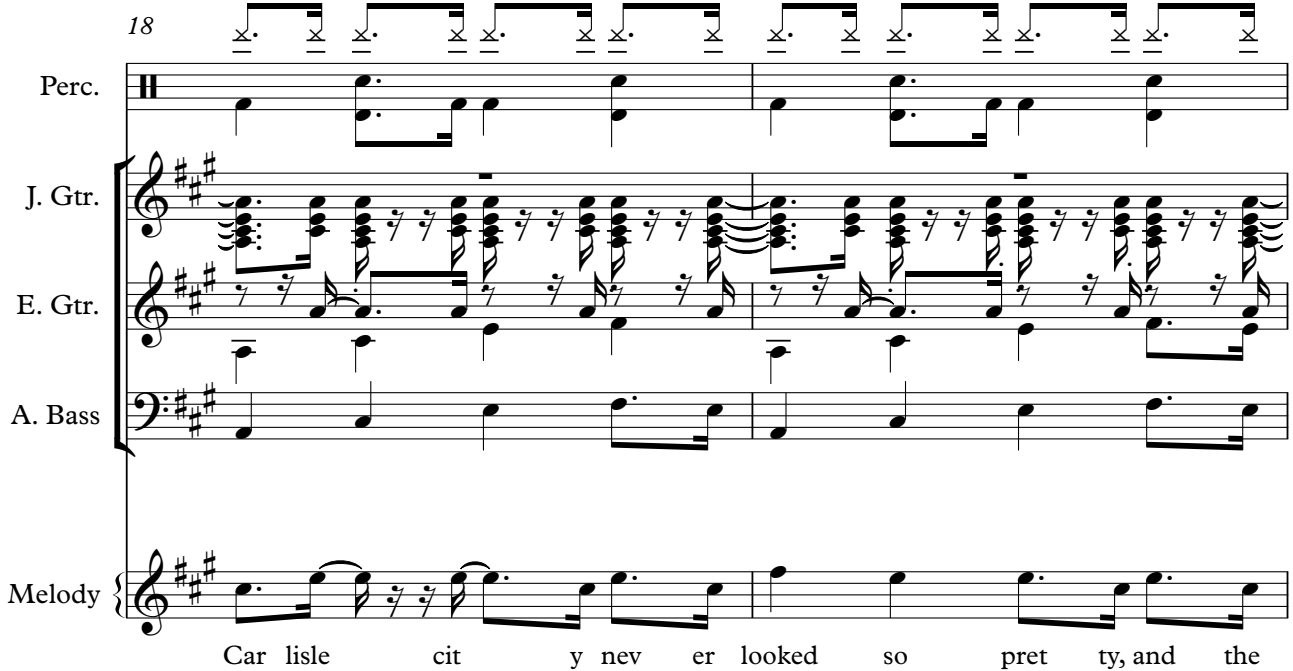

Perc.

J. Gtr.

E. Gtr.

A. Bass

Melody

Car lisle cit y nev er looked so pret ty, and the

20 5

Perc.

J. Gtr.

E. Gtr.

A. Bass

Melody

Ken dal free way's fast.

22

Perc.

J. Gtr.

E. Gtr.

A. Bass

Melody

Slow down, driv er,wan na stay a live, I wan na

6

24

Perc.

J. Gtr.

E. Gtr.

A. Bass

Melody

make this jour ney last.

26

Pan.

Perc.

J. Gtr.

E. Gtr.

A. Bass

Melody

Hel en, hell on wheels,

28

Pan.

Perc.

J. Gtr.

E. Gtr.

A. Bass

Melody

ain't

30

Pan.

Perc.

J. Gtr.

E. Gtr.

A. Bass

Melody

no bod y else gon na know the way she feels.

32

Pan.

Perc.

J. Gtr.

E. Gtr.

A. Bass

Melody

Hel

34

Pan.

Perc.

J. Gtr.

E. Gtr.

A. Bass

Melody

en,

hell on wheels,

36

Pan.

Perc.

J. Gtr.

E. Gtr.

A. Bass

Melody

and they

38

Perc.

E. Gtr.

E. Gtr.

A. Bass

Lead 2

Melody

nev ergonnaake her a way.

10

41

Perc.

E. Gtr.

E. Gtr.

A. Bass

Lead 2

44

Perc.

J. Gtr.

E. Gtr.

A. Bass

Lead 2

Melody

M 6 South, down to

46 11

Perc.

J. Gtr.

E. Gtr.

A. Bass

Melody

Liv er pool where they play the west coast sound.

48

Perc.

J. Gtr.

E. Gtr.

E. Gtr.

A. Bass

Melody

Sail or Sam, he came from

12

50

Perc.

J. Gtr.

E. Gtr.

A. Bass

Melody

Bir ming ham, but he nev er will be found.

52

Perc.

J. Gtr.

E. Gtr.

E. Gtr.

A. Bass

Melody

Do ing fine when a

54 13

Perc.

J. Gtr.

E. Gtr.

E. Gtr.

A. Bass

Melody

Lon don ³sign greets me like a long lost friend.

56

Perc.

J. Gtr.

E. Gtr.

E. Gtr.

A. Bass

Melody

Mis ter Mo to youn't you

58

Perc.

J. Gtr.

E. Gtr.

E. Gtr.

A. Bass

Melody

check her out, she got to take me back a gain.

60

Pan.

Perc.

J. Gtr.

E. Gtr.

E. Gtr.

A. Bass

Melody

Hel en,

62

Pan.

Perc.

J. Gtr.

E. Gtr.

E. Gtr.

A. Bass

Melody

hell on wheels,

64

Pan.

Perc.

J. Gtr.

E. Gtr.

E. Gtr.

A. Bass

Melody

ain't no bod y else gon na

66

Pan.

Perc.

J. Gtr.

E. Gtr.

E. Gtr.

A. Bass

Melody

know the way she feels.

68

Pan.

Perc.

J. Gtr.

E. Gtr.

E. Gtr.

A. Bass

Melody

Hel en,

70

Pan.

Perc.

J. Gtr.

E. Gtr.

E. Gtr.

A. Bass

Melody

hell on wheels,

72

Perc.

J. Gtr.

E. Gtr.

E. Gtr.

E. Gtr.

A. Bass

Lead 2

Melody

and they never gonna take her away.

74

Perc.

E. Gtr.

E. Gtr.

A. Bass

Lead 2

Melody

77

Perc.

J. Gtr.

E. Gtr.

A. Bass

Lead 2

20

80

Perc.

J. Gtr.

E. Gtr.

A. Bass

Melody

Got no time for a rum and lime, I wan na

82

Pan.

Perc.

J. Gtr.

E. Gtr.

A. Bass

Melody

get my right foot down.

84

Pan.

Perc.

J. Gtr.

E. Gtr.

A. Bass

Melody

Shakesome dust off of this old bus, I got ta

86

Pan.

Perc.

J. Gtr.

E. Gtr.

E. Gtr.

A. Bass

Melody

get her out of town.

88

Pan.

Perc.

J. Gtr.

E. Gtr.

E. Gtr.

A. Bass

Melody

Spend the day up on the mo tor way where the

90

Pan.

Perc.

J. Gtr.

E. Gtr.

E. Gtr.

A. Bass

Melody

car bu ret tors blast.

92

Pan.

Perc.

J. Gtr.

E. Gtr.

E. Gtr.

A. Bass

Melody

Slowdown, driv er, wan na stay a live, I wan na

94

Perc.

J. Gtr.

E. Gtr.

E. Gtr.

E. Gtr.

A. Bass

Melody

make this jour ney last.

96

Pan.

Perc.

J. Gtr.

E. Gtr.

E. Gtr.

E. Gtr.

A. Bass

Melody

Hel en, hell on wheels,

98

Pan.

Perc.

J. Gtr.

E. Gtr.

E. Gtr.

A. Bass

Melody

ain't

100

Pan.

Perc.

J. Gtr.

E. Gtr.

E. Gtr.

A. Bass

Melody

no bod y else gon na know the way she feels.

102

Pan.

Perc.

J. Gtr.

E. Gtr.

E. Gtr.

A. Bass

Melody

104

Pan.

Perc.

J. Gtr.

E. Gtr.

E. Gtr.

A. Bass

Melody

en, hell on wheels,

106

Pan.

Perc.

J. Gtr.

E. Gtr.

E. Gtr.

A. Bass

Melody

and they

108 27

Perc.

E. Gtr.

E. Gtr.

E. Gtr.

A. Bass

Lead 2

Melody

nev ergonnatkher a way.

111

Perc.

E. Gtr.

E. Gtr.

A. Bass

Lead 2

28

114

Perc.

J. Gtr.

E. Gtr.

A. Bass

Melody

Say bye bye.

116

Perc.

J. Gtr.

E. Gtr.

E. Gtr.

A. Bass

118 29

Perc.

J. Gtr.

E. Gtr.

E. Gtr.

A. Bass

120

Perc.

J. Gtr.

E. Gtr.

E. Gtr.

A. Bass

122

Perc.

J. Gtr.

E. Gtr.

E. Gtr.

A. Bass

3

6

124

Perc.

J. Gtr.

E. Gtr.

E. Gtr.

A. Bass

6

3

3

6

126 31

Perc.

J. Gtr.

E. Gtr.

E. Gtr.

A. Bass

128

Perc.

J. Gtr.

E. Gtr.

E. Gtr.

A. Bass

130

Perc.

J. Gtr.

E. Gtr.

E. Gtr.

A. Bass

132

Perc.

J. Gtr.

E. Gtr.

E. Gtr.

A. Bass

134 33

Perc.

J. Gtr.

E. Gtr.

E. Gtr.

A. Bass

136

Perc.

J. Gtr.

E. Gtr.

E. Gtr.

A. Bass

♩ = 135,000 137 = 126,000 130 18,999924

138

Perc.

J. Gtr.

E. Gtr.

E. Gtr.

The electric guitar staff starts with a single note, followed by rests for the remainder of the measure. It ends with a double bar line.

A. Bass

Panpipes

Mccartney - Helen Wheels

♩ = 142,000076

25

29

34

24

62

67

72

11

87

2

91

2

2

Panpipes

96

100

105

Mccartney - Helen Wheels

Percussion

♩ = 142,000076

2

6

9

13

17

21

25

28

32

36

V.S.

Percussion

Percussion

3

79

83

87

91

95

98

102

106

110

114

6

3

6

3

6

V.S.

Percussion

118

122

126

130

133

♩ = 135,00012670018099924

136

♩ = 142,000076

8

11

13

15

17

19

21

23

25

27

V.S.

29
31
33
35
37
45
47
49
51
53

6

55

57

59

61

63

65

67

69

71

79

81

83

85

87

89

91

93

95

97

99

101

103

105

107

115

117

119

121

123

v.s.

125

127

129

131

133

135

137

138

$\text{♩} = 135,000137 \quad \text{♩} = 126,000130 = 118,999924$

Electric Guitar Mccartney - Helen Wheels

♩ = 142,000076

8

11

14

17

20

23

26

29

32

35

V.S.

38

45

48

51

54

57

60

63

66

69

72

78

81

84

87

90

93

96

99

102

V.S.

105

108

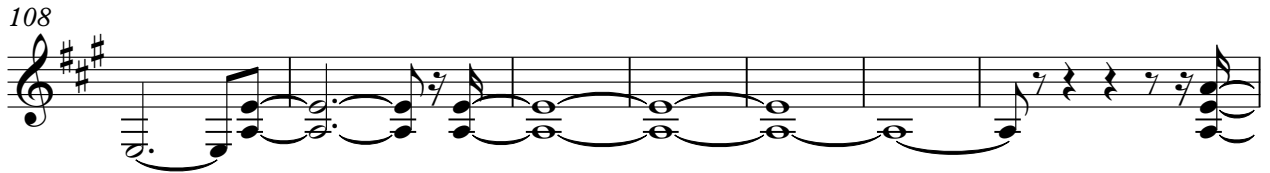

115

118

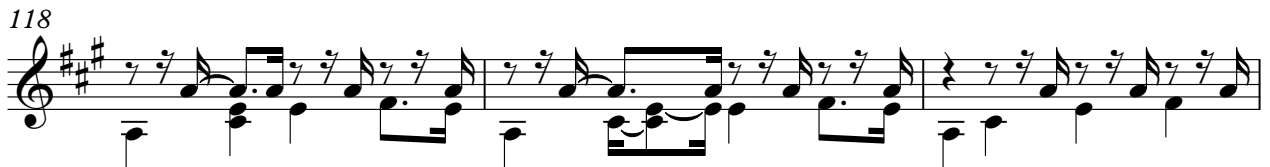

121

124

127

130

133

136

Electric Guitar

138

♩ = 135,000137 ♩ = 126,000139

Electric Guitar Mccartney - Helen Wheels

♩ = 142,000076

47 2

52

56 28

87

90

93

96 12

110 3

116

6 6 3 6 3

119

3 3 3 3

123

6 6 3 3 6

126

6 6 3 3 3

129

6 3 3 3

133

3 3 3

136

3 3 3

133, 2008, 979024

2

Electric Guitar Mccartney - Helen Wheels

♩ = 142,000076

7

30

41

31

75

31

109

27

3

♩ = 135,00099924

Electric Guitar Mccartney - Helen Wheels

♩ = 142,000076

58

61

64

67

70

73

21

97

100

103

106

V.S.

2

Electric Guitar

♩ = 135,000137,000138,999924

108

30

3

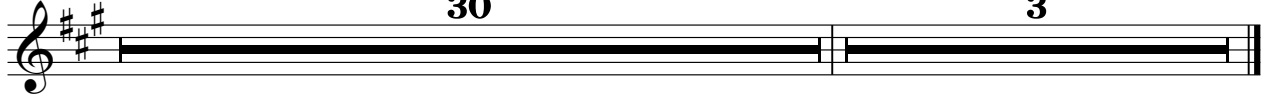

Acoustic Bass McCartney - Helen Wheels

♩ = 142,000076

2 3

10

15

20

25

30

35

39

2

2

Acoustic Bass

44

49

54

59

65

71

77

82

87

93

99

104

109

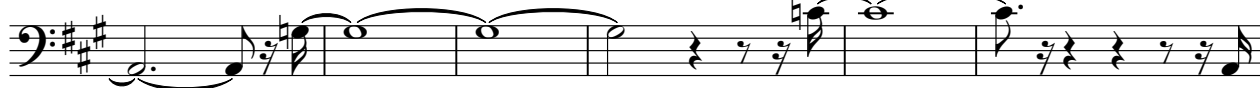

115

120

125

130

135

$\text{♩} = 135, 126, 137, 130, 124$

Lead 2 (Sawtooth) Mccartney - Helen Wheels

♩ = 142,000076

37

43

29

78

28

110

25

3

♩ = 135,000990924

Mccartney - Helen Wheels

Melody

♩ = 142,000076

9

Said fare well to my last hotel, it never was much of a bode.

13

Glasgow town ne'er brought me down when I was read in 'out on the road.

17

Carlisle cit y ne'er looked so pretty and the Kerdal free way's fast.

21

Slow down, drive yanna stay a live, I want to make this journey last.

26

Helen, hell on wheels, ain't no body else gonna

31

know the way she feels. Helen, hell on wheels,

36

and they

38

4

ne'er gonna take her a way. M

45

6 South, down to Liverpool where they play the west coast sound.

49

Sail or Sam, hear from Birmingham, but he never will be found.

53

Doing fine when London signs greet me like a long lost friend.

57

Mister Motown, you checked her out, she got to take me back a gain.

61

Helen, hell on wheels, ain't nobody else gonna

66

know the way she feels. Helen, hell on wheels,

71

and they never gonna make her a way.

80

Got no time for a rum and lime, I wanna get my right foot down.

84

Shake the dust off of this old bus, I got to get her out of town.

88

Spent the day upon the motorway where the car but tires blast.

92

Slow, driv er, wanna stay a live, I wannamakethisjoumeylast. Helen,

97

hell on wheels, ain't nobod y else gonna

101

knowtheway shefeels. Hel en, hellon wheels,

106

and they nevergonnaakdhera way.

111

Say bye bye.

$\text{♩} = 1 \text{ 3 5, 1 0 0 9 1 0 9 2 4}$