

Mccartney - My Brave Face

♩ = 124,000252

- Jazz Guitar (middle):** Remains silent throughout the piece.
- Jazz Guitar (bottom):** Remains silent throughout the piece.
- Electric Guitar (top):** Plays a series of chords, with some notes marked with a 'z' (likely for a 'zoo' effect).
- Electric Guitar (bottom):** Remains silent throughout the piece.
- Rock Organ:** Remains silent throughout the piece.
- FM Synth:** Remains silent throughout the piece.
- Pad 3 (Polysynth):** Remains silent throughout the piece.
- FX 1 (Rain):** Remains silent throughout the piece.

♩ = 124,000252

2

6

9

12 3

Perc.

J. Gtr.

J. Gtr.

E. Gtr.

S. Bass

FM

16

Perc.

J. Gtr.

E. Gtr.

E. Gtr.

S. Bass

Pad 3

19

Perc.

J. Gtr.

E. Gtr.

Kora

S. Bass

FM

Pad 3

22

Perc.

J. Gtr.

J. Gtr.

E. Gtr.

S. Bass

FM

26 5

29

32

35

39

Perc.

J. Gtr.

J. Gtr.

E. Gtr.

Kora

S. Bass

Pad 3

FX 1

43

Perc.

J. Gtr.

J. Gtr.

E. Gtr.

Kora

Organ

S. Bass

FX 1

6

45

Perc. J. Gtr. J. Gtr. E. Gtr. Kora Organ S. Bass

48

Perc. J. Gtr. J. Gtr. E. Gtr. Kora Organ S. Bass

52

Perc.

J. Gtr.

J. Gtr.

E. Gtr.

E. Gtr.

Organ

S. Bass

55

Perc.

J. Gtr.

J. Gtr.

J. Gtr.

E. Gtr.

E. Gtr.

Kora

Organ

S. Bass

Pad 3

64

Perc.

J. Gtr.

J. Gtr.

E. Gtr.

Kora

S. Bass

FM

68

Perc.

J. Gtr.

J. Gtr.

E. Gtr.

Kora

S. Bass

FM

71

74

77

Perc.

J. Gtr.

J. Gtr.

E. Gtr.

Kora

S. Bass

FM

FX 1

81

Perc.

J. Gtr.

J. Gtr.

E. Gtr.

Kora

S. Bass

FX 1

85

87

90 15

94

Perc.

J. Gtr.

J. Gtr.

J. Gtr.

E. Gtr.

E. Gtr.

Kora

Organ

S. Bass

Pad 3

97

99

Mccartney - My Brave Face

Percussion

♩ = 124,000252

3

7

11

15

19

23

27

31

35

39

V.S.

Percussion

43

46

48

52

56

62

66

70

74

78

Percussion

82

86

88

90

94

Mccartney - My Brave Face
Jazz Guitar

♩ = 124,000252

2

9

14

19

24

29

33

37

41

46

V.S.

Mccartney - My Brave Face
Jazz Guitar

♩ = 124,000252

13 8

25 2

30

33

36

39

42

46 2

52

55

58

67

72

75

78

81

84

87

Jazz Guitar

92

95

98

Mccartney - My Brave Face
Jazz Guitar

♩ = 124,000252

51

55

58

32

92

96

98

2

Mccartney - My Brave Face

Electric Guitar

$\text{♩} = 124,000252$

3

8

11

14

18

20

23

27

29

34

40

45

50

53

60

63

68

73

79

84

89

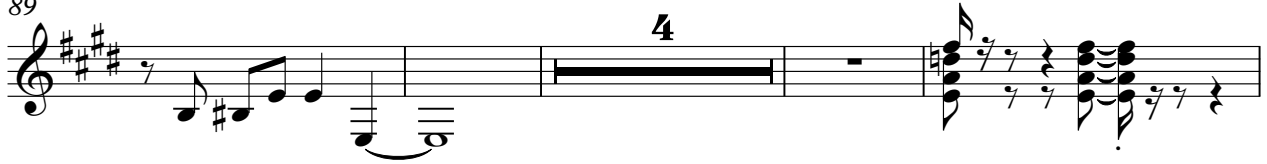

97

Mccartney - My Brave Face
Electric Guitar

♩ = 124,000252

6 7

17

33

53

58

31

92

97

Kora Mccartney - My Brave Face

♩ = 124,000252

12

36

44

50

63

69

82

91

Mccartney - My Brave Face
Rock Organ

♩ = 124,000252

42

42

6

45

51

59

25

25

6

87

93

97

Mccartney - My Brave Face
Synth Bass

♩ = 124,000252

V.S.

47

52

60

64

69

74

80

86

90

96

Mccartney - My Brave Face
FM Synth

♩ = 124,000252

7

14

7 4

28

31

35

27 27

63

4

70

73

76

Mccartney - My Brave Face
Pad 3 (Polysynth)

♩ = 124,000252

16 **18**

38 **16**

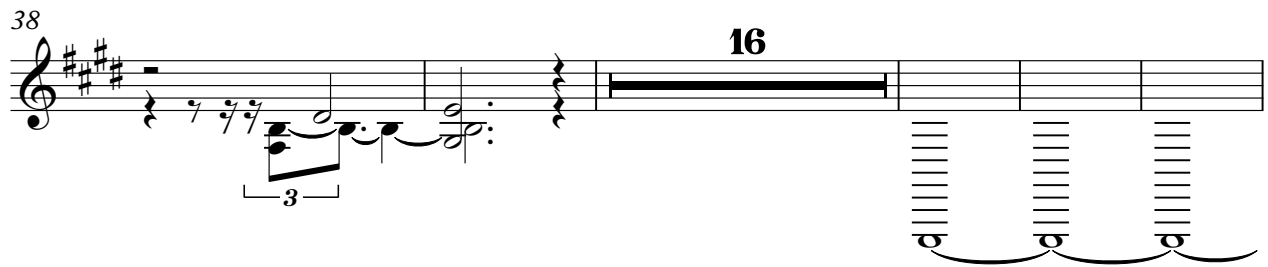

59 **36**

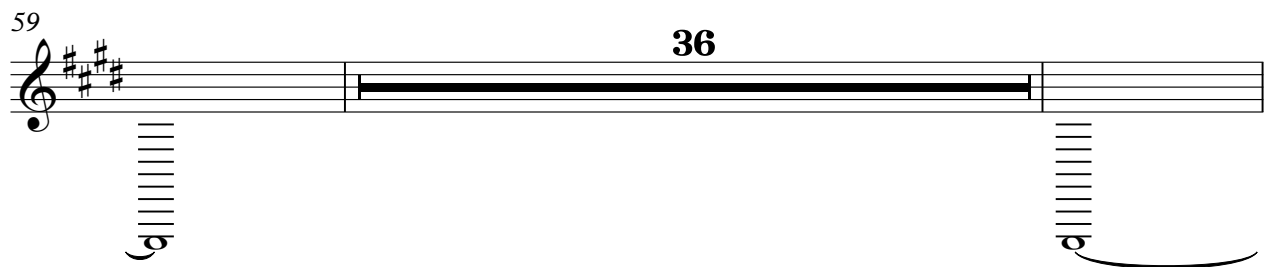

97

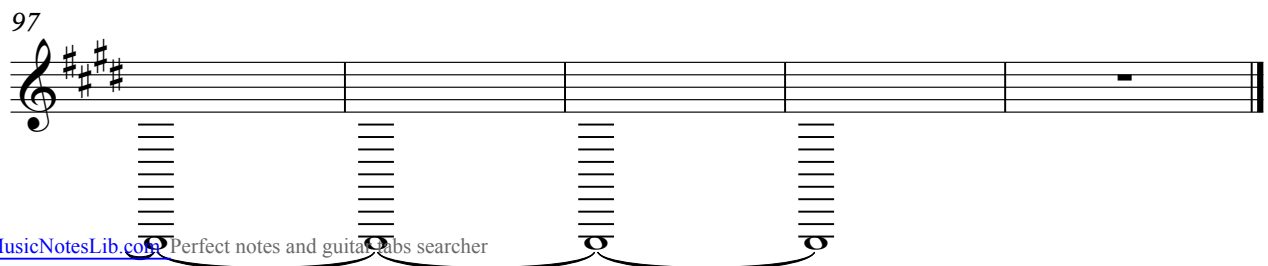

Mccartney - My Brave Face
FX 1 (Rain)

♩ = 124,000252

35

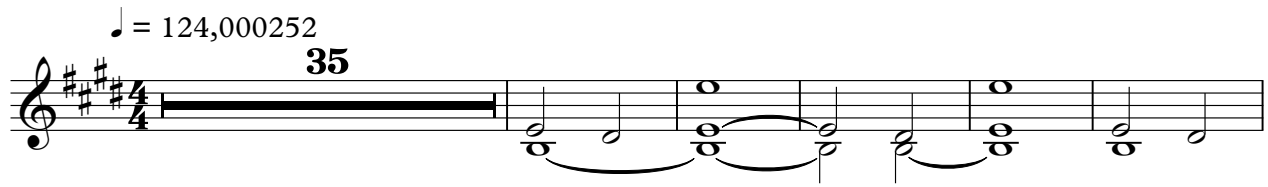

41

34

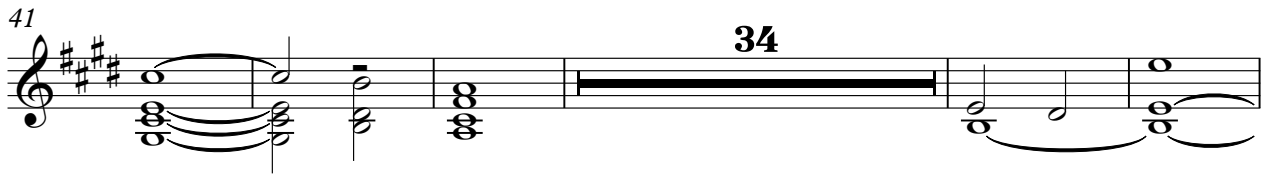

80

16

