

Meatloaf - I'd Do Anything For Love But I Won't Do That 2

♩ = 118,001060

TIMPANI

DRUMS

♩ = 118,001060

+FUNK GTR

OVERDRIVE

FINGERDBAS

FRETLESS

CHOIR AAHS

CHOIR AAHS

ORGAN 3

A.PIANO 2

+DOOR

5

DRUMS

OVERDRIVE

FINGERDBAS

A.PIANO 2

7

DRUMS

OVERDRIVE

FINGERDBAS

A.PIANO 2

9

A.PIANO 2

11

A.PIANO 2

13

FRETLESS

A.PIANO 2

15

FRETLESS

A.PIANO 2

19

FRETLESS

A.PIANO 2

23

FRETLESS

A.PIANO 2

26

OVERDRIVE

FRETLESS

A.PIANO 2

30

OVERDRIVE

FINGERDBAS

FRETLESS

A.PIANO 2

34

OVERDRIVE

FINGERDBAS

FRETLESS

A.PIANO 2

38

DRUMS

OVERDRIVE

FINGERDBAS

FRETLESS

A.PIANO 2

$\text{♩} = 95,918663$   $\text{♩} = 94,984955$   $\text{♩} = 93,844578$   $\text{♩} = 80,4321$   $\text{♩} = 89,903801$   
 $\text{♩} = 95,918663$   $\text{♩} = 153,341705$   
 $\text{♩} = 95,918663$   $\text{♩} = 153,341705$

41

DRUMS

OVERDRIVE

FINGERDBAS

A.PIANO 2

43

DRUMS

OVERDRIVE

FINGERDBAS

A.PIANO 2

46

DRUMS

OVERDRIVE

FINGERDBAS

A.PIANO 2

48

DRUMS

OVERDRIVE

FINGERDBAS

A.PIANO 2

= 151,113327

51

DRUMS

OVERDRIVE

FINGERDBAS

FRETLESS

A.PIANO 2

54

DRUMS

OVERDRIVE

FINGERDBAS

FRETLESS

A.PIANO 2

57

TIMPANI

DRUMS

OVERDRIVE

FINGERDBAS

FRETLESS

A.PIANO 2

59

TIMPANI

DRUMS

OVERDRIVE

FINGERDBAS

FRETLESS

A.PIANO 2

62

DRUMS

OVERDRIVE

FINGERDBAS

FRETLESS

3

A.PIANO 2

65

DRUMS

+FUNK GTR

OVERDRIVE

FINGERDBAS

FRETLESS

A.PIANO 2

3

68

DRUMS

+FUNK GTR

FINGERDBAS

FRETLESS

A.PIANO 2

72

DRUMS

+FUNK GTR

FINGERDBAS

FRETLESS

A.PIANO 2

+DOOR

75

DRUMS

+FUNK GTR

OVERDRIVE

FINGERDBAS

FRETLESS

CHOIR AAHS

CHOIR AAHS

A.PIANO 2

+DOOR

78

DRUMS

OVERDRIVE

FINGERDBAS

FRETLESS

CHOIR AAHS

CHOIR AAHS

A.PIANO 2

80

DRUMS

OVERDRIVE

FINGERDBAS

FRETLESS

CHOIR AAHS

CHOIR AAHS

82

DRUMS

OVERDRIVE

FINGERDBAS

FRETLESS

84

DRUMS

OVERDRIVE

FINGERDBAS

FRETLESS

A.PIANO 2

87

DRUMS

OVERDRIVE

FINGERDBAS

FRETLESS

A.PIANO 2

90

DRUMS

OVERDRIVE

FINGERDBAS

FRETLESS

A.PIANO 2

93

DRUMS

OVERDRIVE

FINGERDBAS

FRETLESS

ORGAN 3

A.PIANO 2

97

DRUMS

OVERDRIVE

FINGERDBAS

FRETLESS

ORGAN 3

A.PIANO 2

+DOOR

100

DRUMS

OVERDRIVE

FINGERDBAS

FRETLESS

A.PIANO 2

102

DRUMS

OVERDRIVE

FINGERDBAS

FRETLESS

A.PIANO 2

105

DRUMS

OVERDRIVE

FINGERDBAS

FRETLESS

A.PIANO 2

+DOOR

108

DRUMS

OVERDRIVE

FINGERDBAS

FRETLESS

A.PIANO 2

110

DRUMS

OVERDRIVE

FINGERDBAS

FRETLESS

A.PIANO 2

112

DRUMS

OVERDRIVE

FINGERDBAS

CHOIR AAHS

CHOIR AAHS

A.PIANO 2

114

DRUMS

OVERDRIVE

FINGERDBAS

CHOIR AAHS

CHOIR AAHS

A.PIANO 2

116

DRUMS

OVERDRIVE

FINGERDBAS

CHOIR AAHS

CHOIR AAHS

A.PIANO 2

118

DRUMS

OVERDRIVE

FINGERDBAS

CHOIR AAHS

CHOIR AAHS

A.PIANO 2

121

DRUMS

OVERDRIVE

FINGERDBAS

CHOIR AAHS

CHOIR AAHS

A.PIANO 2

123

DRUMS

OVERDRIVE

FINGERDBAS

A.PIANO 2

125

DRUMS

OVERDRIVE

FINGERDBAS

A.PIANO 2

127

DRUMS

OVERDRIVE

FINGERDBAS

FRETLESS

A.PIANO 2

+DOOR

130

DRUMS

OVERDRIVE

FINGERDBAS

FRETLESS

A.PIANO 2

132

DRUMS

OVERDRIVE

FINGERDBAS

FRETLESS

A.PIANO 2

134

DRUMS

OVERDRIVE

FINGERDBAS

FRETLESS

A.PIANO 2

136

TIMPANI

DRUMS

OVERDRIVE

FINGERDBAS

FRETLESS

A.PIANO 2

138

DRUMS

OVERDRIVE

FINGERDBAS

FRETLESS

A.PIANO 2

  - DRUMS: Standard drum notation with various rhythmic patterns.
  - DRUMS: Standard drum notation.
  - DRUMS: Standard drum notation.

149

DRUMS

+FUNK GTR

FINGERDBAS

FRETLESS

A.PIANO 2

152

DRUMS

+FUNK GTR

FINGERDBAS

FRETLESS

CHOIR AAHS

CHOIR AAHS

A.PIANO 2

+DOOR

155

DRUMS

OVERDRIVE

FINGERDBAS

FRETLESS

CHOIR AAHS

CHOIR AAHS

A.PIANO 2

157

DRUMS

OVERDRIVE

FINGERDBAS

FRETLESS

CHOIR AAHS

CHOIR AAHS

A.PIANO 2

160

DRUMS

OVERDRIVE

FINGERDBAS

FRETLESS

A.PIANO 2

163

DRUMS

OVERDRIVE

FINGERDBAS

FRETLESS

A.PIANO 2

166

DRUMS

OVERDRIVE

FINGERDBAS

FRETLESS

A.PIANO 2

168

DRUMS

OVERDRIVE

FINGERDBAS

FRETLESS

A.PIANO 2

171

DRUMS

OVERDRIVE

FINGERDBAS

FRETLESS

A.PIANO 2

174

DRUMS

OVERDRIVE

FINGERDBAS

FRETLESS

A.PIANO 2

177

DRUMS

OVERDRIVE

FINGERDBAS

FRETLESS

A.PIANO 2

180

DRUMS

OVERDRIVE

FINGERDBAS

FRETLESS

A.PIANO 2

183

DRUMS

OVERDRIVE

FRETLESS

A.PIANO 2

185

DRUMS

FINGERDBAS

FRETLESS

A.PIANO 2

188

DRUMS

OVERDRIVE

FINGERDBAS

FRETLESS

A.PIANO 2

191

DRUMS

OVERDRIVE

FINGERDBAS

FRETLESS

A.PIANO 2

193

DRUMS

OVERDRIVE

FINGERDBAS

FRETLESS

A.PIANO 2

195

DRUMS

OVERDRIVE

FINGERDBAS

FRETLESS

A.PIANO 2

198

DRUMS

OVERDRIVE

FINGERDBAS

FRETLESS

A.PIANO 2

201

DRUMS

OVERDRIVE

FINGERDBAS

FRETLESS

A.PIANO 2

204

DRUMS

OVERDRIVE

FINGERDBAS

FRETLESS

A.PIANO 2

207

OVERDRIVE

FRETLESS

A.PIANO 2

209

OVERDRIVE

FRETLESS

A.PIANO 2

212

FRETLESS

A.PIANO 2

27

216

FRETLESS

A.PIANO 2

219

FRETLESS

A.PIANO 2

222

- TIMPANI**: Bass clef, mostly rests.
- DRUMS**: Drum clef, mostly rests.
- +FUNK GTR**: Treble clef, mostly rests.
- OVERDRIVE**: Treble clef, mostly rests.
- FINGERDBAS**: Bass clef, mostly rests.
- FRETLESS**: Bass clef, starts with a melodic phrase in the first measure, then rests.
- CHOIR AAHS**: Treble clef, mostly rests.
- CHOIR AAHS**: Treble clef, mostly rests.
- ORGAN 3**: Treble clef, mostly rests.
- A.PIANO 2**: Treble clef, contains a complex melodic and harmonic passage with a triplet in the middle.
- +DOOR**: Drum clef, mostly rests.

TIMPANI

Meatloaf - I`d Do Anything For Love But I Won`t Do The

♩ = 118,001060      ♩ = 116,50960741859 = 114,39,00971056078320531837215304820571298

9 5 4

15 ♩ = 96,810104      ♩ = 95,91668498545749,9043201      ♩ = 95,9,8866705

20 11

50 ♩ = 151,113327

8 76

136

6

145

79 2

Meatloaf - I'd Do Anything For Love But I Won't Do That

DRUMS

♩ = 118, 001060 **4** ♩ = 116, 5096041859

11 ♩ = 118, 001060 ♩ = 116, 5096041859 ♩ = 95, 9186084955 ♩ = 93 **20**

37 ♩ = 91, 804021801 ♩ = 95, 846705

44

50 ♩ = 151, 113327

54

58

62

65

69

V.S.

DRUMS

75

79

84

95

101

107

112

115

119

123

DRUMS

129

133

136

139

143

147

153

157

161

166

V.S.

DRUMS

170

175

182

188

194

198

202

205

+FUNK GTR

# Meatloaf - I'd Do Anything For Love But I Won't Do That

OVERDRIVE

Meatloaf - I`d Do Anything For Love But I Won`t Do That

V.S.

58

64

78

81

86

91

100

104

108

111

OVERDRIVE

V.S.

OVERDRIVE

136

138

140

143

10

156

159

163

167

171

2

175

OVERDRIVE

178

184

191

197

201

206

208

210

♩ = 118,001060

4

8

♩ = 116,5056751859

15

17

♩ = 96,810104

♩ = 95,918663

36

♩ = 94,981157132189,905,9018663153,341705

42

46

50

♩ = 151,113327

55

60

65

V.S.

115

119

123

127

132

137

142

147

151

155

V.S.

159

164

169

175

181

190

195

200

204

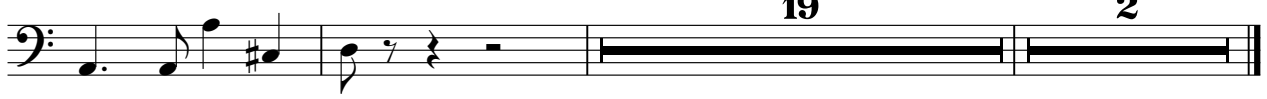

FRETLESS

Meatloaf - I`d Do Anything For Love But I Won`t Do The

♩ = 118,001060    ♩ = 1 6,5096741859 1 4,899047026990625189 7256802702858212

9

15

♩ = 96,810104

19

24

29

34

♩ = 95,918663    ♩ = 94,984955 = 93,844574    ♩ = 91,801901801

38

♩ = 95,918663    ♩ = 153,341705    ♩ = 151,11332

10

2

FRETLESS

51

3

56

61

3

65

70

75

79

83

87

3

92

97 97 102 106 110 **17** 131 135 139 143 147 152

4

156

FRETLESS

160

164

168

173

177

182

185

189

193

198

FRETLESS

3 3

202

207

211

216

220

CHOIR AAHS

Meatloaf - I`d Do Anything For Love But I Won`t Do The

♩ = 118,001060      ♩ = 116,50960741859 = 114,39,00920500783205518370155092057298

9

15      ♩ = 96,810104      ♩ = 95,919693498415748,9043201      ♩ = 95,9,8946735

20      11

50      ♩ = 151,113327

25

78

31

113

116

119

123

30

156

66      2

CHOIR AAHS

Meatloaf - I`d Do Anything For Love But I Won`t Do The

ORGAN 3

Meatloaf - I`d Do Anything For Love But I Won`t Do Tha

♩ = 118,001060      ♩ = 116,50960741859 = 114,39,0097105607832053183701579820

9

15 ♩ = 96,810104      ♩ = 95,91969848445740,904821      ♩ = 95,9,886635

20

11

50 ♩ = 151,113327

45

98

126

2

Meatloaf - I'd Do Anything For Love But I Won't Do That

A.PIANO 2

♩ = 118,001060

2

5

7

9

♩ = 116,509605    ♩ = 115,741859

11

12

13

14

16

19

V.S.

23

26

29

32

36 = 94,984955 = 93,944574 = 91,809321 = 89,903801 = 95,918663

39 = 153,341705 3

42

45

48 = 151,113327

51 3

V.S.

121

124

127

131

135

138

141

144

149

153

ALLEGRO

V.S.

V.S.

211

214

217

220

223

+DOOR

# Meatloaf - I'd Do Anything For Love But I Won't Do That

