

Beach Boys - Wouldnt it be nice

0.0"	0.3"
1.1,001.1,67	
Beach Boys tick count	

♩ = 185,000183

Melody

BGround V

Snare

Kick

Hi Hat

Tambourine

Harp/Bari/Harm/Tr

Big Drum

Banjo

Bass

Bass (muted)

Piano

Organ

♩ = 185,000183

2

4.2"
3.1,67
Intro

3

Harp/Bari/Harm/Tr

5

Melody

Snare

Kick

Tambourine

Harp/Bari/Harm/Tr

Big Drum

Banjo

Bass

Bass (muted)

Piano

Organ

7

Melody

Snare

Kick

Tambourine

Big Drum

Banjo

Bass

Bass (muted)

Piano

Organ

8

Melody

Snare

Kick

Tambourine

Big Drum

Banjo

Bass

Bass (muted)

Piano

Organ

9

Melody

Snare

Kick

Tambourine

Big Drum

Banjo

Bass

Bass (muted)

Piano

Organ

10

Melody

Snare

Kick

Tambourine

Big Drum

Banjo

Bass

Bass (muted)

Piano

Organ

11

Melody

Snare

Kick

Tambourine

Big Drum

Banjo

Bass

Bass (muted)

Piano

Organ

12

Melody

Snare

Kick

Tambourine

Big Drum

Banjo

Bass

Bass (muted)

Piano

Organ

13

Melody

Snare

Kick

Tambourine

Big Drum

Banjo

Bass

Bass (muted)

Piano

Organ

14

Melody

Snare

Kick

Tambourine

Harp/Bari/Harm/Tr

Big Drum

Banjo

Bass

Bass (muted)

Piano

Organ

15

Melody

BGround V

Snare

Tambourine

Harp/Bari/Harm/Tr

Big Drum

Bass

Bass (muted)

Piano

Organ

16

Melody

BGround V

Snare

Tambourine

Harp/Bari/Harm/Tr

Big Drum

Bass

Bass (muted)

Piano

Organ

17

Melody

BGround V

Snare

Tambourine

Harp/Bari/Harm/Tr

Big Drum

Bass

Bass (muted)

Piano

Organ

19

Melody

BGround V

Snare

Tambourine

Big Drum

Bass

Bass (muted)

Piano

Organ

20

Melody

BGround V

Snare

Kick

Tambourine

Big Drum

Banjo

Bass

Bass (muted)

Piano

Organ

21

Melody

BGround V

Snare

Kick

Tambourine

Big Drum

Banjo

Bass

Bass (muted)

Piano

Organ

22

Melody

BGround V

Snare

Kick

Tambourine

Big Drum

Banjo

Bass

Bass (muted)

Piano

Organ

23

Melody

BGround V

Snare

Kick

Tambourine

Big Drum

Banjo

Bass

Bass (muted)

Piano

Organ

24

Melody

BGround V

Snare

Kick

Tambourine

Big Drum

Banjo

Bass

Bass (muted)

Piano

Organ

25

Melody

BGround V

Snare

Kick

Tambourine

Big Drum

Banjo

Bass

Bass (muted)

Piano

Organ

26

Melody

BGround V

Snare

Kick

Tambourine

Big Drum

Banjo

Bass

Bass (muted)

Piano

Organ

27

Melody

BGround V

Snare

Kick

Tambourine

Big Drum

Banjo

Bass

Bass (muted)

Piano

Organ

28

Melody

BGround V

Snare

Kick

Tambourine

Harp/Bari/Harm/Tr

Big Drum

Banjo

Bass

Bass (muted)

Piano

Organ

Detailed description of the musical score: The score is for a 11-piece band. It begins at measure 28. The Melody line (treble clef) starts with a quarter rest, followed by quarter notes G4, A4, Bb4, and C5. The BGround V line (treble clef) has a quarter rest, eighth notes G4 and A4, a quarter rest, and a quarter note Bb4. The Snare line (percussion clef) has a quarter rest, a quarter rest, and quarter notes G4 and A4. The Kick line (percussion clef) has a half note G2. The Tambourine line (percussion clef) has a quarter rest, eighth notes G4, A4, Bb4, C5, eighth notes G4, A4, Bb4, C5, eighth notes G4, A4, Bb4, C5, and eighth notes G4, A4, Bb4, C5. The Harp/Bari/Harm/Tr line (bass clef) has a quarter rest, quarter notes G2, A2, and Bb2, and a quarter note C3. The Big Drum line (bass clef) has a quarter rest, quarter notes G2 and A2, a quarter rest, and a quarter note Bb2. The Banjo line (treble clef) has a quarter rest, eighth notes G4 and A4, a quarter rest, and a quarter note Bb4. The Bass line (bass clef) has a quarter rest, quarter notes G2, A2, Bb2, and C3. The Bass (muted) line (bass clef) has a quarter rest, quarter notes G2, A2, Bb2, and C3. The Piano line (grand staff) has a quarter rest, quarter notes G2, A2, Bb2, and C3. The Organ line (treble clef) has a quarter rest, eighth notes G4 and A4, a quarter rest, and a quarter note Bb4.

29

Melody

BGround V

Snare

Tambourine

Harp/Bari/Harm/Tr

Big Drum

Bass

Bass (muted)

Piano

Organ

30

Melody

BGround V

Snare

Tambourine

Harp/Bari/Harm/Tr

Big Drum

Bass

Bass (muted)

Piano

Organ

Detailed description of the musical score: The score is for page 26, starting at measure 30. It features ten staves. The Melody staff (treble clef) begins with a quarter rest, followed by quarter notes G4, A4, Bb4, C5, B4, and A4. The BGround V staff (treble clef) has a half note chord of G4-Bb4-D5, quarter rests, and a half note chord of G4-Bb4-D5. The Snare staff (percussion clef) has a quarter rest, a quarter rest, a quarter note, and a quarter note. The Tambourine staff (percussion clef) has a quarter rest, a quarter note, and two triplet eighth notes. The Harp/Bari/Harm/Tr staff (bass clef) has a quarter rest, a half note, and a half note, all under a slur. The Big Drum staff (bass clef) has a quarter note, a quarter note, a quarter rest, and a quarter rest. The Bass staff (bass clef) has a quarter note, a quarter note, a quarter note, a quarter note, a quarter note, and a quarter note. The Bass (muted) staff (bass clef) has a quarter note, a quarter note, a quarter note, a quarter note, a quarter note, and a quarter note. The Piano staff (grand staff) has a half note chord of G4-Bb4-D5, a half note chord of G4-Bb4-D5, a half note chord of G4-Bb4-D5, a half note chord of G4-Bb4-D5, and a half note chord of G4-Bb4-D5. The Organ staff (treble clef) has a half note chord of G4-Bb4-D5, quarter rests, and a half note chord of G4-Bb4-D5.

31

Melody

BGround V

Snare

Tambourine

Harp/Bari/Harm/Tr

Big Drum

Bass

Bass (muted)

Piano

Organ

33

Melody

BGround V

Snare

Tambourine

Big Drum

Bass

Bass (muted)

Piano

Organ

34

Melody

BGround V

Kick

Tambourine

Harp/Bari/Harm/Tr

Big Drum

Bass

Bass (muted)

Piano

Organ

36

Melody

BGround V

Kick

Hi Hat

Harp/Bari/Harm/Tr

Big Drum

Bass

Bass (muted)

Piano

38

Melody

BGround V

Kick

Hi Hat

Harp/Bari/Harm/Tr

Bass

Bass (muted)

Piano

40

Melody

BGround V

Kick

Hi Hat

Harp/Bari/Harm/Tr

Bass

Bass (muted)

Piano

41

Melody

BGround V

Kick

Hi Hat

Harp/Bari/Harm/Tr

Bass

Bass (muted)

Piano

42

Melody

BGround V

Kick

Hi Hat

Harp/Bari/Harm/Tr

Bass

Bass (muted)

Piano

43

Melody

BGround V

Kick

Hi Hat

Harp/Bari/Harm/Tr

Bass

Bass (muted)

Piano

44

Melody

BGround V

Kick

Hi Hat

Harp/Bari/Harm/Tr

Bass

Bass (muted)

Piano

Detailed description of the musical score: The score is for measures 44 and 45. The Melody part (treble clef) starts with a quarter note, followed by a long note with a slur that spans across the measure. The BGround V part (treble clef) has a complex rhythmic pattern with eighth and sixteenth notes. The Kick part (drum clef) has a steady quarter-note pattern. The Hi Hat part (drum clef) has a pattern of eighth notes and rests. The Harp/Bari/Harm/Tr part (treble clef) has a melodic line with eighth notes. The Bass part (bass clef) has a melodic line with eighth notes. The Bass (muted) part (bass clef) has a similar melodic line. The Piano part (grand staff) has a complex chordal accompaniment with eighth and sixteenth notes.

45

Melody

BGround V

Kick

Hi Hat

Harp/Bari/Harm/Tr

Big Drum

Bass

Bass (muted)

Piano

46

Melody

BGround V

Snare

Kick

Hi Hat

Harp/Bari/Harm/Tr

Big Drum

Bass

Bass (muted)

Piano

47

Melody

BGround V

Snare

Kick

Hi Hat

Harp/Bari/Harm/Tr

Big Drum

Bass

Bass (muted)

Piano

48

Melody

BGround V

Snare

Kick

Hi Hat

Tambourine

Harp/Bari/Harm/Tr

Big Drum

Banjo

Bass

Bass (muted)

Piano

Organ

Detailed description of the musical score: The score is for page 40, starting at measure 48. It features a variety of instruments. The Melody part is in treble clef with a long note in measure 48 and a phrase in measure 49. BGround V is in treble clef with a rhythmic pattern. Snare, Kick, and Tambourine are in percussion staves. Hi Hat is in a percussion staff with a single note. Harp/Bari/Harm/Tr is in grand staff with a melodic line in the bass clef. Big Drum is in bass clef with a rhythmic pattern. Banjo is in bass clef with a complex rhythmic pattern and fret numbers (8, 7, 1, 8, 7, 1, 8, 8, 7) indicated below the staff. Bass and Bass (muted) are in bass clef with a melodic line. Piano is in grand staff with chords in the treble clef and a melodic line in the bass clef. Organ is in treble clef with chords.

49

Melody

Snare

Kick

Tambourine

Harp/Bari/Harm/Tr

Big Drum

Banjo

Bass

Bass (muted)

Piano

Organ

50

Melody

Snare

Kick

Tambourine

Harp/Bari/Harm/Tr

Big Drum

Banjo

Bass

Bass (muted)

Piano

Organ

51 ♩ = 178,000351 ♩ = 172,000107

Snare

Kick

Tambourine

Harp/Bari/Harm/Tr

Big Drum

Banjo

Bass

Bass (muted)

Piano

Organ

♩ = 178,000351 ♩ = 172,000107

52 $\text{♩} = 160,000000$

Kick

Big Drum

Banjo

Bass

Bass (muted)

Piano

Organ

$\text{♩} = 160,000000$

54

Melody

Tambourine

Harp/Bari/Harm/Tr

Big Drum

Bass

Bass (muted)

Piano

55

Melody

BGround V

Tambourine

Harp/Bari/Harm/Tr

Big Drum

Banjo

Bass

Bass (muted)

Piano

56

Melody

BGround V

Tambourine

Harp/Bari/Harm/Tr

Big Drum

Banjo

Bass

Bass (muted)

Piano

57

Melody

BGround V

Tambourine

Harp/Bari/Harm/Tr

Big Drum

Banjo

Bass

Bass (muted)

Piano

58

Melody

BGround V

Big Drum

Banjo

Bass

Bass (muted)

Piano

59

Melody

BGround V

Big Drum

Banjo

Bass

Bass (muted)

Piano

Melody $\text{♩} = 167,000198$ $\text{♩} = 176,000046$

BGround V

Big Drum

Banjo

Bass

Bass (muted)

Piano

61 $\text{♩} = 190,000290$

Melody

BGround V

Snare

Big Drum

Banjo

Bass

Bass (muted)

Piano

62

Melody

BGround V

Snare

Kick

Tambourine

Harp/Bari/Harm/Tr

Big Drum

Banjo

Bass

Bass (muted)

Piano

Organ

63

Melody

BGround V

Snare

Kick

Tambourine

Harp/Bari/Harm/Tr

Big Drum

Banjo

Bass

Bass (muted)

Piano

Organ

64

64

BGround V

Snare

Kick

Tambourine

Harp/Bari/Harm/Tr

Big Drum

Banjo

Bass

Bass (muted)

Piano

Organ

65

65

BGround V

Snare

Kick

Tambourine

Harp/Bari/Harm/Tr

Big Drum

Banjo

Bass

Bass (muted)

Piano

Organ

66

Melody

BGround V

Snare

Kick

Tambourine

Harp/Bari/Harm/Tr

Big Drum

Banjo

Bass

Bass (muted)

Piano

Organ

2'11.1"
67.1,67
Bridge

67

Melody

BGround V

Snare

Kick

Tambourine

Harp/Bari/Harm/Tr

Big Drum

Banjo

Bass

Bass (muted)

Piano

Organ

68

Melody

BGround V

Snare

Kick

Tambourine

Harp/Bari/Harm/Tr

Big Drum

Banjo

Bass

Bass (muted)

Piano

Organ

69

Melody

BGround V

Snare

Kick

Tambourine

Harp/Bari/Harm/Tr

Big Drum

Banjo

Bass

Bass (muted)

Piano

Organ

70

Melody

BGround V

Snare

Kick

Tambourine

Harp/Bari/Harm/Tr

Big Drum

Banjo

Bass

Bass (muted)

Piano

Organ

71

Melody

BGround V

Snare

Kick

Tambourine

Harp/Bari/Harm/Tr

Big Drum

Banjo

Bass

Bass (muted)

Piano

Organ

72

Melody

BGround V

Snare

Kick

Tambourine

Harp/Bari/Harm/Tr

Big Drum

Banjo

Bass

Bass (muted)

Piano

Organ

73

Melody

BGround V

Snare

Kick

Tambourine

Harp/Bari/Harm/Tr

Big Drum

Banjo

Bass

Bass (muted)

Piano

Organ

Detailed description of the musical score: The score is for measures 73 through 78. The Melody part is in treble clef with a key signature of one flat and a common time signature. It features a melodic line with dotted rhythms and slurs. The BGround V part is also in treble clef, providing harmonic support with chords and some melodic movement. The Snare, Kick, and Tambourine parts are in percussion notation, showing rhythmic patterns with slurs. The Harp/Bari/Harm/Tr part is in bass clef, playing a steady bass line. The Big Drum part is in bass clef with a sparse, rhythmic pattern. The Banjo part includes a guitar-style tablature with fret numbers (8, 7, 1) and rhythmic notation. The Bass and Bass (muted) parts are in bass clef, playing a consistent bass line. The Piano part is in grand staff (treble and bass clefs), playing chords and a bass line. The Organ part is in treble clef, playing block chords.

74

Melody

BGround V

Snare

Kick

Tambourine

Harp/Bari/Harm/Tr

Big Drum

Banjo

Bass

Bass (muted)

Piano

Organ

75

Melody

BGround V

Snare

Kick

Tambourine

Harp/Bari/Harm/Tr

Big Drum

Banjo

Bass

Bass (muted)

Piano

Organ

Detailed description of the musical score: The score is for page 66, starting at measure 75. It features a variety of instruments. The Melody part is in treble clef with a series of quarter notes. BGround V is also in treble clef with chords. Snare, Kick, and Tambourine are in percussion staves. Harp/Bari/Harm/Tr is in bass clef. Big Drum is in bass clef with a sparse pattern. Banjo is in bass clef with a complex rhythmic pattern and fret numbers (8, 7, 1) above the notes. Bass and Bass (muted) are in bass clef with a steady eighth-note pattern. Piano is in grand staff with chords in the right hand and a bass line in the left. Organ is in treble clef with chords.

76

Melody

BGround V

Snare

Kick

Tambourine

Harp/Bari/Harm/Tr

Big Drum

Banjo

Bass

Bass (muted)

Piano

Organ

77

Melody

BGround V

Snare

Kick

Tambourine

Harp/Bari/Harm/Tr

Big Drum

Banjo

Bass

Bass (muted)

Piano

Organ

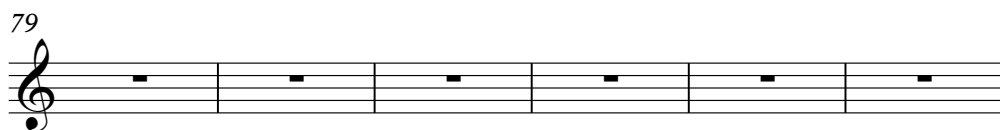
Melody 

Melody 

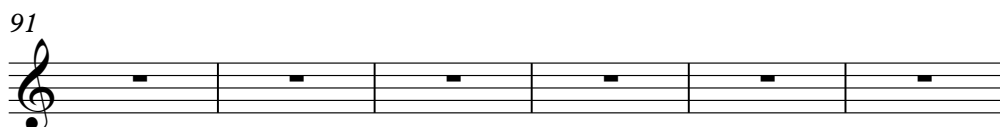

Melody 

Melody 

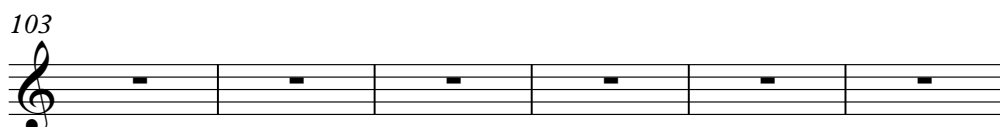

Melody 

Melody 

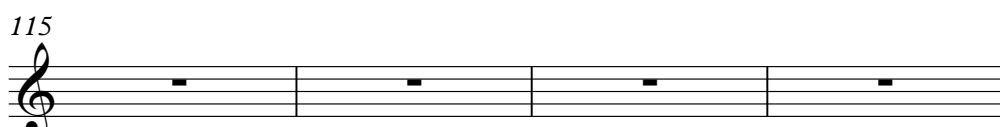

Melody 

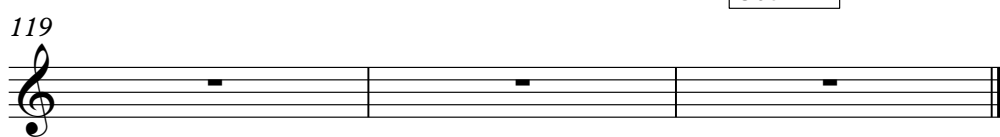

Melody 

3'53.4"
121.1,67
Out

Beach Boys - Wouldnt it be nice

Melody

♩ = 185,000183

4

8

12

16

20

24

28

32

36

40

V.S.

2

Melody

43

47

$\text{♩} = 178,00025000107$

52

$\text{♩} = 160,000000$

2

57

$\text{♩} = 167,000198 = 176,00004$

61

$\text{♩} = 190,000290$

2

67

71

75

77

44

♩ = 185,000183

14

18

22

26

30

34

3

41

45

48

2

3

♩ = 178,000107 ♩ = 160,000000

55

59

♩ = 167,000198 ♩ = 176,000046 = 190,000290

63

67

71

75

77

Snare

Beach Boys - Wouldnt it be nice

♩ = 185,000183

4

8

12

16

20

24

28

32

12

46

49

♩ = 178,000351 ♩ = 172,000000000

8

2

Snare

60 = 167,00010,000140,000290

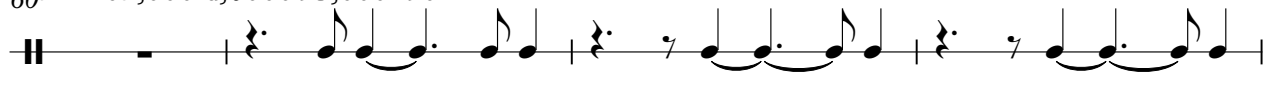

64

68

72

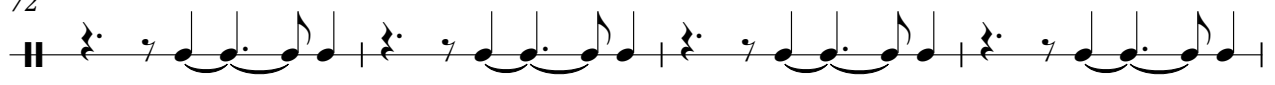

76

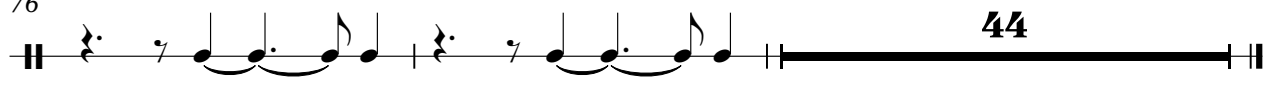

44

Beach Boys - Wouldnt it be nice

Kick

$\text{♩} = 185,000183$

4

8

12

5

20

24

28

5

37

41

45

7

48

$\text{♩} = 178,000351$ $\text{♩} = 172,000100$

V.S.

2

52 ♩ = 160,000000

Kick

♩ = 167,007580040
~~167,007580040~~
160,000290

7

63

67

71

75

77

43

Hi Hat

Beach Boys - Wouldnt it be nice

♩ = 185,000183

12/8 7

34

37

40

43

46

2

51

♩ = 178,000250 107 = 160,000000 167,000708 190,000290

8 61

Tambourine

Beach Boys - Wouldnt it be nice

♩ = 185,000183

5

9

13

16

19

22

26

29

32

13

Tambourine

48

♩ = 178,000351 ♩ = 172,000107

52 ♩ = 160,000000

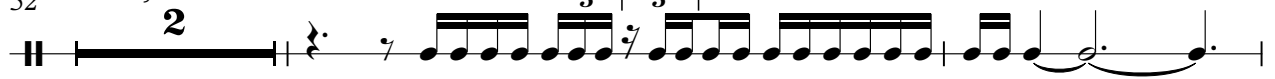

56

♩ = 167,00069800046

61 ♩ = 190,000290

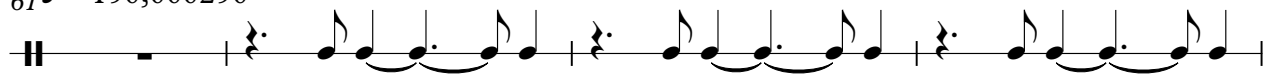

65

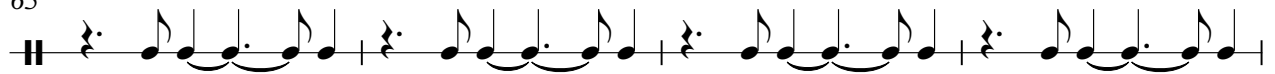

69

73

76

44

♩ = 185,000183

34

37

40

43

46

49

$\text{♩} = 178,000351 \quad \text{♩} = 172,000100,000000$

54

60

$\text{♩} = 167,000190,000290$

65

69

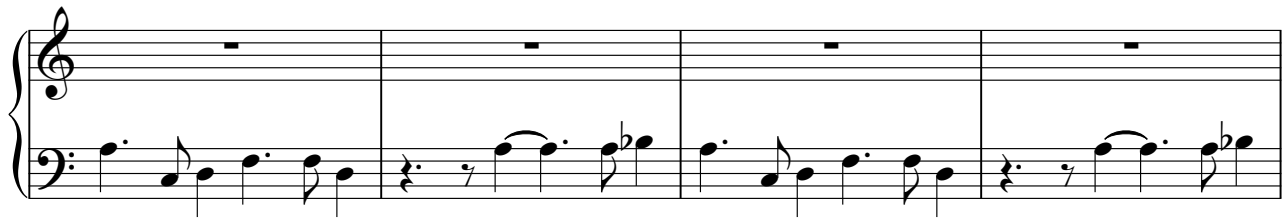

73

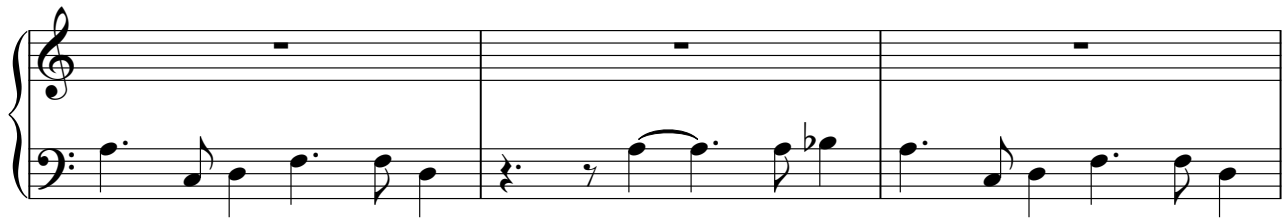

76

Big Drum

Beach Boys - Wouldnt it be nice

♩ = 185,000183

4

8

11

14

18

21

24

27

30

33

V.S.

Big Drum

37

8

47

50

♩ = 178,000351

♩ = 172,000107

52

♩ = 160,000000

57

♩ = 167,000198 = 176,000046

61

♩ = 190,000290

64

67

70

73

Big Drum

76

78

Beach Boys - Wouldnt it be nice

Banjo

♩ = 185,000183

5

8

10

12

15

22

24

26

28

19

Banjo

48

50 $\text{♩} = 178,000351$ $\text{♩} = 172,000107$

52 $\text{♩} = 160,000000$ **2**

56

58

59 $\text{♩} = 167,000190$ $\text{♩} = 176,000046$ $\text{♩} = 190,000290$

60

62

64

66

Banjo

68

70

72

74

76

78

Beach Boys - Wouldnt it be nice

Bass

♩ = 185,000183

5

8

11

14

17

20

23

26

29

32

36

40

44

47

50

♩ = 178,000351 ♪ = 172,000107 ♫ = 160,000000

53

56

59

♩ = 167,000198 ♪ = 176,000046 ♫ = 190,000290

62

65

68

71

74

77

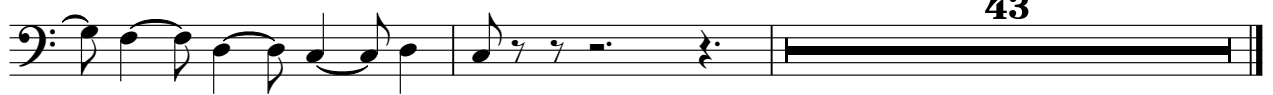

43

Beach Boys - Wouldnt it be nice

Bass (muted)

♩ = 185,000183

5

8

11

14

17

20

23

26

29

32

36

40

44

47

50

♩ = 178,000351 ♪ = 172,000107 ♫ = 160,000000

53

56

59

♩ = 167,000198 ♪ = 176,000046 ♫ = 190,000290

62

65

68

71

74

77

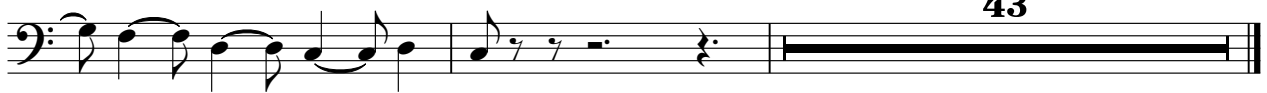

43

Piano

Beach Boys - Wouldnt it be nice

♩ = 185,000183

5

8

11

14

17

19

V.S.

22

25

28

31

Measures 31-32: The right hand plays chords, and the left hand has a more complex bass line with some rests and slurs.

33

Measures 33-35: The right hand plays chords, and the left hand has a more complex bass line with some rests and slurs.

36

Measures 36-37: The right hand plays chords, and the left hand has a more complex bass line with some rests and slurs.

38

41

44

46

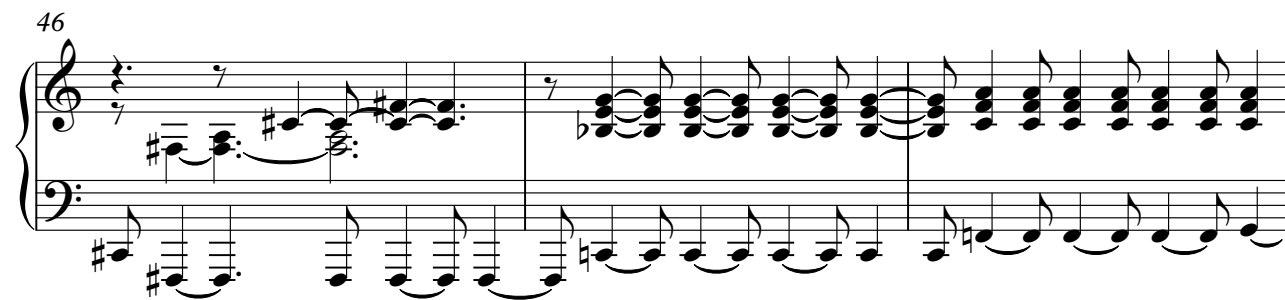

49

$\text{♩} = 178,000351 \quad \text{♩} = 172,000107$

52

$\text{♩} = 160,000000$

V.S.

55

♩ = 167,000198 ♩ = 176,000046

58

61

♩ = 190,000290

64

67

70

73

76

78

Organ

Beach Boys - Wouldnt it be nice

♩ = 185,000183

5

8

11

14

18

22

25

28

32

13

48

51 $\text{♩} = 178,000351$ $\text{♩} = 172,000107$ $\text{♩} = 160,000000$ $\text{♩} = 167,000698$ $\text{♩} = 159,000290$

62

65

68

71

74

77
