

# Bee Gees - How Deep Is Your Love

$\text{♩} = 104,000015$

Percussion

Flexatone

Jazz Guitar

Electric Guitar

Fretless Electric Bass

Words

Celesta

Synth Voice

Synth Strings

FX 5 (Brightness)

Violoncello

$\text{♩} = 104,000015$

4

Perc.

E. Gtr.

E. Bass

Words

Cel.

Syn. Voice

Syn. Str.

FX 5

10

Perc.

E. Gtr.

E. Bass

Words

FX 5

13

Perc.

E. Gtr.

E. Bass

Words

Cel.

FX 5

15

Perc.

E. Gtr.

E. Bass

Words

Cel.

FX 5

17

Perc. Flex. E. Bass Words Cel. FX 5

20

Perc.

Flex.

E. Bass

Words

Cel.

FX 5

23

Perc. Flex. J. Gtr. E. Gtr. E. Bass Words Cel. FX 5 Vc.

25

Perc.

J. Gtr.

T	5	5	5	5	5	5	5	5	5	5	5	5	6	6	6	6	6	6	6
A	0	3	0	0	0	3	0	0	5	5	5	5	5	5	5	5	5	5	5
B	1	5	1		5	1	1		6				3	3	3	3	3	3	3

E. Gtr.

E. Bass

Words

Cel.

FX 5

Vc.

28

Perc.

J. Gtr.

E. Gtr.

E. Bass

Words

Cel.

FX 5

Vc.

Measure	T	A	B
28	5	6	1
29	5	6	1
30	5	6	1
31	5	6	1
32	5	6	1
33	5	6	1
34	5	6	1
35	3	3	3
36	3	3	3
37	3	3	3
38	3	3	3
39	3	3	3
40	3	3	3
41	3	3	3
42	3	3	3
43	3	3	3
44	3	3	3
45	3	3	3
46	3	3	3
47	3	3	3
48	3	3	3
49	3	3	3
50	3	3	3
51	3	3	3
52	3	3	3
53	3	3	3
54	3	3	3
55	3	3	3
56	3	3	3
57	3	3	3
58	3	3	3
59	3	3	3
60	3	3	3

30

Perc.

J. Gtr.

E. Gtr.

E. Bass

Words

Cel.

FX 5

Vc.

32

Perc.

J. Gtr.

E. Gtr.

E. Bass

Words

Cel.

FX 5

Vc.

Measure	T	A	B
32	3 3 3 3 3 3	1 1 1 1 1 1	3 3 3 3 3 3
33	6 6 6 6 6 6	4 4 4 4 4 4	3 3 3 3 3 3
34	5 5 5 5 5 5	3 3 3 3 3 3	6 6 6 6 6 6

35

Perc.

E. Gtr.

E. Bass

Words

Cel.

FX 5

38

Perc.

E. Gtr.

E. Bass

Words

Cel.

FX 5

40 Perc. 

E. Gtr. 

E. Bass 

Words 

Cel. 

FX 5 

42

Perc.

Flex.

E. Bass

Words

Cel.

FX 5

Vc.

44

Perc. Flex. E. Bass Words Cel. FX 5 Vc.

47

49

Perc.

J. Gtr.

T	5	5	5	5	5	5	5	5	5	5	5	5	5	5	5
A	0	3	3	3	3	3	3	0	0	5	5	5	5	5	5
B	1	6	6	6	6	6	6	1							

E. Gtr.

E. Bass

Words

Cel.

FX 5

Vc.

51

Perc.

J. Gtr.

T	6	6	6	6	6	6	6	5	5	5	5	5	5	5
A	2	2	6	6	6	6	6	6	6	6	6	6	6	6
B	3	3	4	4	4	4	4	0	0	0	0	3	0	3

E. Gtr.

E. Bass

Words

Cel.

Syn. Str.

FX 5

Vc.

53 Perc. J. Gtr. E. Gtr. E. Bass Words Cel. Syn. Str. FX 5 Vc.

55

Perc.

J. Gtr.

T	2	2	2	2	2	2	2	2	3	3	3	3	3	3	3
A	3	3	3	3	3	3	3	3	3	3	3	3	3	3	3
B	2	2	2	2	2	2	2	2	3	3	3	3	3	3	3

E. Gtr.

E. Bass

Words

Cel.

Syn. Str.

FX 5

Vc.

57

Perc. Flex. J. Gtr. E. Gtr. E. Bass Words Cel. Syn. Str. FX 5 Vc.

T	6	6	6	6	6	6	6	5	5	5	5	5	5	3	3	3	2	2	2
A	6	6	6	6	6	6	6	6	6	6	6	6	6	3	3	3	3	3	3
B	4	4	4	4	4	4	4	0	0	3	0	3	3	1	1	1	3	3	3
	3	3	3	3	3	3	3	1	1	1	0	3	3	3	1	3	2	2	2
	6	6	6	6	6	6	6				5			3		4	4	4	

60

62

Perc.

J. Gtr.

E. Gtr.

E. Bass

Words

Cel.

Syn. Str.

FX 5

Vc.

Detailed description of the musical score: The score is for a multi-instrumental piece. It begins at measure 62. The Percussion part features a rhythmic pattern of eighth notes with 'x' marks above them, indicating a specific sound or technique. The J. Gtr. part is a guitar tab with fret numbers (5, 6, 3, 1, 3, 3, 3, 3, 3, 3, 3, 3, 3, 3, 3, 3, 3, 3) and a string indicator (T, A, B). The E. Gtr. part has a few notes with a flat sign and a slash, indicating a specific sound or technique. The E. Bass part has a few notes with a flat sign. The Words part has a few notes with a flat sign and a slash. The Cel. part has a few notes with a flat sign. The Syn. Str. part has a few notes with a flat sign. The FX 5 part has a few notes with a flat sign. The Vc. part has a few notes with a flat sign.

64

Perc.

J. Gtr.

E. Gtr.

E. Bass

Words

Cel.

Syn. Voice

Syn. Str.

FX 5

Vc.

67

Perc.

E. Bass

Words

Cel.

Syn. Voice

Syn. Str.

FX 5

Vc.

69

Perc.

E. Bass

Words

Cel.

Syn. Voice

Syn. Str.

FX 5

Vc.

74

76 Perc. 

J. Gtr. 

T	5	5	5	5	5	5	5	3	3	3	3	3	3	3
A	6	6	6	6	6	6	6	4	4	4	4	4	4	4
B	3	3	0	0	3	0	0	3	3	3	3	3	3	4

E. Gtr. 

E. Bass 

Words 

Cel. 

Syn. Str. 

FX 5 

Vc. 

80

Perc.

J. Gtr.

T	3	3	3	3	3	3	3	6	6	6	6	6	6	6
A	3	3	3	3	3	3	3	6	6	6	6	6	6	6
B	1	1	1	1	1	1	1	4	4	4	4	4	4	4
	3	3	3	3	3	3	3	3	3	3	3	3	3	3
								6	6	6	6	6	6	6

E. Gtr.

E. Bass

Words

Cel.

Syn. Str.

FX 5

Vc.

82

Perc.

J. Gtr.

E. Bass

Words

Cel.

Syn. Voice

Syn. Str.

FX 5

Vc.

5 5 5 5 5 5 5 6 6 6 6 6 6 6 6  
6 6 6 6 6 6 6 6 6 6 6 6 6 6  
5 1 1 1 3 0 6 5 5 5 5 6 6  
5 1 1 1 0 3 6 6 1 1 1 6

84

Perc.

J. Gtr.

T	6	6	6	6	6	6	6	6
A	8	6	6	6	6	6	8	8
B	6	5	5	6	5	6	6	6
	1	1		1	6		8	1

E. Bass

Words

Cel.

Syn. Voice

Syn. Str.

FX 5

Vc.

85

87

89

Perc.

J. Gtr.

T	5	5	5	5	5	5	5	3	3	3	3	3	3	3
A	6	6	6	6	6	6	6	4	4	4	4	4	4	4
B	0	0	3	3	3	3	3	3	3	3	3	3	3	3
	1	1				5	5	1	3	1	1	1	1	1

E. Gtr.

E. Bass

Words

Cel.

Syn. Str.

FX 5

Vc.

91

Perc.

J. Gtr.

T	3	2	2	2	2	2	2	2	2	2	2	2	2	2	2
A	3	3	3	3	3	3	3	3	3	3	3	3	3	3	3
B	3	3	2	3	3	3	3	3	3	2	2	2	3	3	3

E. Gtr.

E. Bass

Words

Cel.

Syn. Str.

FX 5

Vc.

93

Perc.

J. Gtr.

T	3	3	3	3	3	3	3	6	6	6	6	6	6	6
A	1	1	1	1	1	1	1	4	4	4	4	4	4	4
B	3	3	3	3	3	3	3	3	3	3	3	3	3	3
								6	6	6	6	6	6	6

E. Gtr.

E. Bass

Words

Cel.

Syn. Str.

FX 5

Vc.

95

- Perc.**: A drum set with a snare drum and a kick drum. The snare drum plays a steady eighth-note pattern, while the kick drum plays a pattern of eighth notes.
- J. Gtr.**: A guitar part with a treble clef and a key signature of one flat. The fretboard is shown with numbers 1-6. The rhythm is primarily eighth notes.
- E. Bass**: A bass line in the bass clef, featuring a mix of eighth and quarter notes.
- Words**: A vocal line in the treble clef with lyrics. The lyrics are: "I'm a little bit of a rebel, I'm a little bit of a rebel, I'm a little bit of a rebel, I'm a little bit of a rebel." The melody is simple and follows the rhythm of the guitar.
- Cel.**: A cello part in the bass clef, playing a simple eighth-note accompaniment.
- Syn. Voice**: A synthesized voice part in the treble clef, playing a simple eighth-note accompaniment.
- Syn. Str.**: A synthesized string part in the treble clef, playing a simple eighth-note accompaniment.
- FX 5**: A synthesized effect part in the treble clef, playing a simple eighth-note accompaniment.
- Vc.**: A violin part in the bass clef, playing a simple eighth-note accompaniment.

97

Perc.

J. Gtr.

E. Bass

Words

Cel.

Syn. Voice

Syn. Str.

FX 5

Vc.

98

100

Perc.

J. Gtr.  
TAB

E. Gtr.

E. Bass

Words

Cel.

Syn. Voice

FX 5

Vc.

102

Perc.

J. Gtr.

T	5	5	5	5	5	5	5	3	3	3	3	3	3	3
A	6	6	6	6	6	6	6	4	4	4	4	4	4	4
B	3	3	3	3	3	0	0	3	3	3	3	3	3	3
	4	5	5	5	1	1		1	1	1	1	1	1	1

E. Gtr.

E. Bass

Words

Cel.

Syn. Str.

FX 5

Vc.

104

Perc.

J. Gtr.

T	3	2	2	2	2	2	2	2	2	2	2	2	2	2	2
A	3	3	3	3	3	3	3	3	3	3	3	3	3	3	3
B	3	3	3	3	2	2	2	3	2	3	2	3	3	3	3

E. Gtr.

E. Bass

Words

Cel.

Syn. Str.

FX 5

Vc.

106

# Bee Gees - How Deep Is Your Love

## Percussion

♩ = 104,000015

5

9

13

17

21

25

29

33

37

V.S.

41

45

49

53

57

61

65

69

73

77

Percussion

81

85

89

93

97

101

105

♩ = 104,000015

**16**

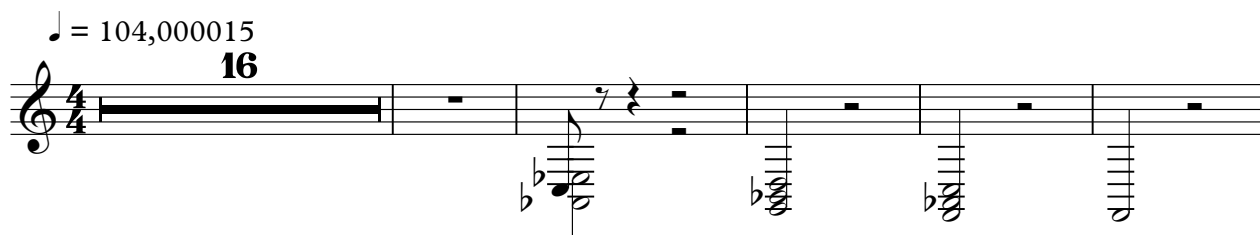

**22**

**18**

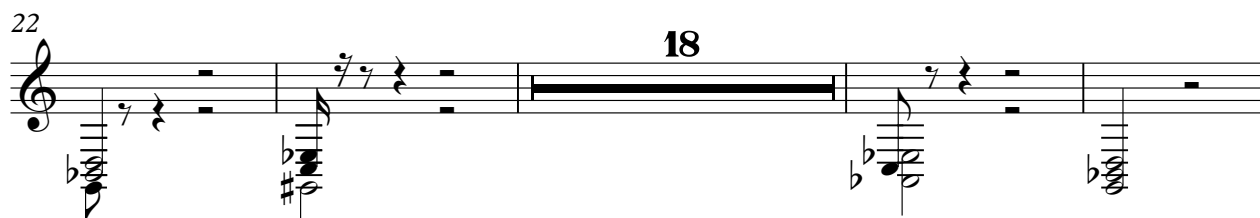

**44**

**10**

**58**

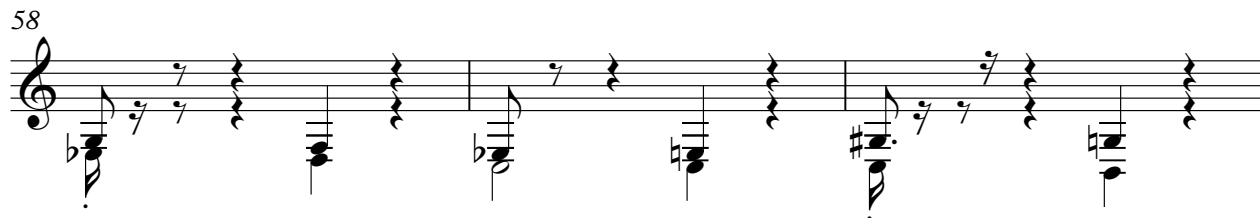

**61**

**47**

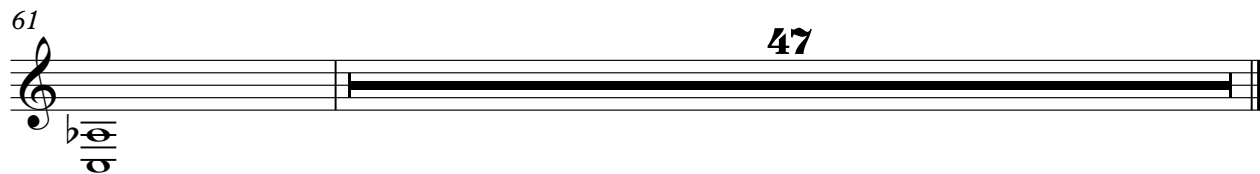

# Bee Gees - How Deep Is Your Love

## Jazz Guitar

♩ = 104,000015

**23**

D		5	5	5	5	5	1	5	5	5	5	5	5	5	5	5	5
A		6	6	1	1	6	1	6	6	6	5	6	5	5	5	5	5
G	—————	0	3	0	0	3	0	0	0	0	3	0	0	0	3	0	0
D		1	5	1	1	1	1	1		1	5	1			5	1	1
A										6							
B																	

26

T	5	5	5	5	5	5	5	6	6	6	6	6	6	6	5	5	5	5	5	5	5	3	3	3	3	3	3	3
A	6	6	6	6	6	6	6	6	6	6	6	6	6	2	6	6	6	6	6	6	6	4	4	4	4	4	4	4
B	6	5	5	5	5	5	5	3	3	3	3	3	3	0	3	0	0	0	0	3	3	3	3	3	3	3	3	

30

T	2	2	2	2	2	2	2	2	2	2	2	2	2	2	3	3	3	3	3	3	3	6	6	6	6	6	6	6
A	3	3	3	3	3	3	3	3	3	3	3	3	3	3	3	3	3	3	3	3	3	4	4	4	4	4	4	4
B	3	2	2	2	2	2	3	3	2	2	2	2	2	3	3	3	3	3	3	3	3	3	3	3	3	3	3	3

34

**13**

T	5							5	5	5	5	5	5	5	5	5	5	5	5	5	5	5
A	6							6	6	6	6	6	6	6	6	5	5	5	5	5	5	5
B	3							3	0	0	0	0	0	0	0	3	3	3	3	3	0	0
	5							5	1	1	1	1	1	1	1	5	5	5	5	5	5	1
															6	6	6	6	6	6		

50

T	5	5	5	5	5	5	5	6	6	6	6	6	6	6	5	5	5	5	5	5	5	3	3	3	3	3	3	3
A	6	6	6	6	6	6	6	6	6	6	6	6	6	6	6	6	6	6	6	6	6	4	4	4	4	4	4	4
B	5	5	5	5	5	5	5	3	3	3	3	3	3	0	0	0	0	3	0	3	3	3					3	3

54

T	2	2	2	2	2	2	2	2	2	2	2	2	2	2	3	3	3	3	3	3	3	6	6	6	6	6	6	6
A	3	3	3	3	3	3	3	3	3	3	3	3	3	3	3	3	3	3	3	3	3	4	4	4	4	4	4	4
B	3	2	2	2	2	2	3	3	2	2	2	2	2	3	3	3	3	3	3	3	3	3	3	3	3	3	3	3

58

T	5	5	5	5	5	5	3	3	3	2	2	2	2	3	3	3	5	5	5	6	6	6	6	6	6	6
A	6	6	6	6	6	6	3	3	3	3	3	3	3	3	3	3	5	5	5	6	6	6	6	6	6	6
B	1	1	1	0	3	3	1	1	1	3	3	3	1	1	1	4	4	4	5	5	5	5	5	5	5	

62

T	5	5	5	5	5	5	5	5	5	5	5	5	5	1	3	3	3	3	3	3	3				
A	6	6	6	6	6	6	6	6	6	6	6	6	6	5	5	5	5	5	5	5	5				
B	1	5	5	1	3	3	5	5	5	5	5	5	5	6	1	1	1	6	1	1	1				

65

**5**

T	6	6	6	6	6	6	6	5				
A	6	6	6	6	6	6	6	5				
B	6	6	5	5	5	1	6	6				

72

T	5 5 5 5 5 5 5	5 5 5 5 5 5 5	5 5 5 5 5 5 5	6 6 6 6 6 6 6
A	6 6 6 6 6 6 6	6 5 5 5 5 5 5	6 6 6 6 6 6 6	3 3 3 3 3 3 3
B	3 0 0 0 0 0 3	0 3 0 0 0 3 0	5 5 5 5 5 5 5	1 3 3 4 4 4 3

76

T	5 5 5 5 5 5 5	3 3 3 3 3 3 3	2 2 2 2 2 2 2	2 2 2 2 2 2 2
A	6 6 6 6 6 6 6	4 4 4 4 4 4 4	3 3 3 3 3 3 3	3 3 3 3 3 3 3
B	3 3 0 0 3 0 0	3 3 3 3 3 3 3	3 3 3 3 3 3 3	3 3 3 3 3 3 3

80

T	3 3 3 3 3 3 3	6 6 6 6 6 6 6	5 5 5 5 5 5 5	6 6 6 6 6 6 6
A	3 3 3 3 3 3 3	6 6 6 6 6 6 6	6 6 6 6 6 6 6	6 6 6 6 6 6 6
B	1 1 1 1 1 1 1	4 4 4 4 4 4 4	3 0 0 0 3 0 0	5 5 5 5 5 5 5

84

T	6 6 6 6 6 6 6	1 5 5 5 5 5 5	5 5 5 5 5 5 5	5 5 5 5 5 5 5
A	6 6 6 6 6 6 6	1 6 6 6 6 6 6	0 5 5 5 5 5 5	6 6 6 6 6 6 6
B	1 1 1 1 1 1 1	0 0 0 0 3 3 3	0 3 3 3 3 3 3	6 6 6 6 6 6 6

88

T	6 6 6 6 6 6 6	5 5 5 5 5 5 5	3 3 3 3 3 3 3	2 2 2 2 2 2 2
A	6 6 6 6 6 6 6	6 6 6 6 6 6 6	4 4 4 4 4 4 4	3 3 3 3 3 3 3
B	4 4 4 4 4 4 4	0 0 3 3 3 3 3	3 3 3 3 3 3 3	3 3 3 3 3 3 3

92

T	2 2 2 2 2 2 2	3 3 3 3 3 3 3	6 6 6 6 6 6 6	1 5 5 5 5 5 5
A	3 3 3 3 3 3 3	3 3 3 3 3 3 3	6 6 6 6 6 6 6	6 6 6 6 6 6 6
B	3 2 2 2 3 3 3	1 1 1 1 1 1 1	4 4 4 4 4 4 4	0 3 3 3 3 3 3

96

T	6 6 6 6 6 6 6	6 6 6 6 6 6 6	5 5 5 5 5 5 5	5 5 5 5 5 5 5
A	6 6 6 6 6 6 6	6 6 6 6 6 6 6	6 6 6 6 6 6 6	6 6 6 6 6 6 6
B	5 5 5 5 5 5 5	5 5 5 5 5 5 5	0 0 0 0 0 0 3	0 3 3 3 3 3 3

100

T	5 5 5 5 5 5 5	6 6 6 6 6 6 6	5 5 5 5 5 5 5	3 3 3 3 3 3 3
A	6 6 6 6 6 6 6	6 6 6 6 6 6 6	6 6 6 6 6 6 6	4 4 4 4 4 4 4
B	5 5 5 5 5 5 5	4 4 4 4 4 4 4	3 3 3 3 3 3 3	3 3 3 3 3 3 3

104

T	2 2 2 2 2 2 2	2 2 2 2 2 2 2	2 2 2 2 2 2 2	2 2 2 2 2 2 2
A	3 3 3 3 3 3 3	3 3 3 3 3 3 3	3 3 3 3 3 3 3	3 3 3 3 3 3 3
B	3 2 2 2 3 3 3	2 2 2 2 2 2 2	2 2 2 2 2 2 2	2 2 2 2 2 2 2

106

T	3 3 3 3 3 3 3	6 6 6 6 6 6 6	1 1 1
A	3 3 3 3 3 3 3	6 6 6 6 6 6 6	1 1 1
B	1 1 1 1 1 1 1	4 4 4 4 4 4 4	0 0 0

# Bee Gees - How Deep Is Your Love

Electric Guitar

♩ = 104,000015

5

2

11

16

7

27

32

38

6

48

53

58

62

6

72

77

82

89

94

101

105

# Bee Gees - How Deep Is Your Love

Fretless Electric Bass

♩ = 104,000015

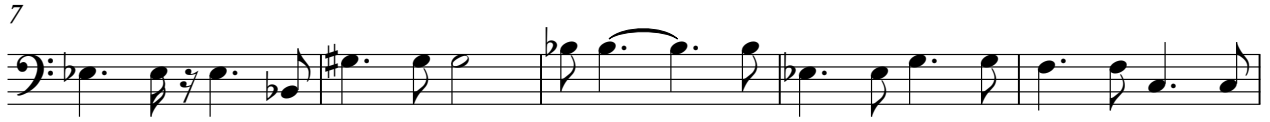

V.S.

102

105

# Bee Gees - How Deep Is Your Love

Words

♩ = 104,000015

5

9

13

16

21

V.S.

26

30

35

38

42

48

52

56

61

64

69

74

V.S.

78

83

86

89

93

97

99

102

105

# Bee Gees - How Deep Is Your Love

Celesta

♩ = 104,000015

2

2

9

4

16

16

20

20

3

24

24

28

28

3

32

32

V.S.

36

39

42

46

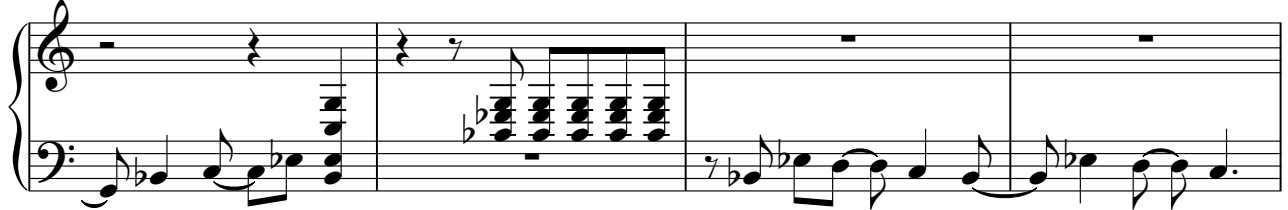

50

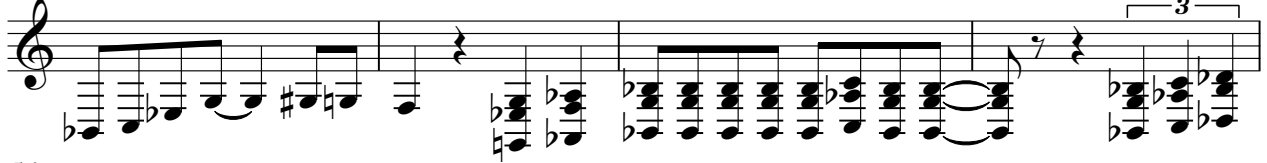

54

57

61

64

68

72

76

80

84

89

92

95

100

104

106

Synth Voice

Bee Gees - How Deep Is Your Love

♩ = 104,000015

4

10

56

70

2

76

7

88

8

99

8

# Bee Gees - How Deep Is Your Love

## Synth Strings

♩ = 104,000015

4

10

42

57

2

64

70

6

81

84

90

96

97

3

4

3

3

3

4

3

6

3

2

102 Synth Strings

FX 5 (Brightness)

Bee Gees - How Deep Is Your Love

♩ = 104,000015

2

9

13

17

21

25

29

33

37

40

V.S.

85

89

93

98

102

105

Violoncello

Bee Gees - How Deep Is Your Love

♩ = 104,000015

23

28

34

45

52

57

63

70

75

80

V.S.

