

Megloman - MEGALOMA

0.0"
1.1,00
Megaloman - Megalosinger (Rossi/Rotunno/Carresi)

♩ = 123,000221

7

Tamburi

Funky

Chatarra

Basso

Masculo

10

Tamburi

Funky

Chatarra

Basso

Femminucce

Metal

Masculo

13

Tamburi: Rhythmic notation with 'x' marks on the notes.

Funky: Treble clef, key signature of one flat. Features a complex rhythmic pattern with slurs and ties.

Chatarra: Tablature for guitar with strings A and B. Fingerings include 1, 3, 1, 3, 1, 4, 1, 3, 1, 3.

Basso: Bass clef, featuring a rhythmic line with slurs and ties.

Femminucce: Treble clef, featuring a melodic line with slurs and ties.

Metal: Treble clef, featuring a simple harmonic accompaniment.

16

Tamburi: Rhythmic notation with 'x' marks on the notes.

Funky: Treble clef, key signature of one flat. Features a complex rhythmic pattern with slurs and ties.

Chatarra: Tablature for guitar with strings A and B. Fingerings include 1, 1, 4, 1, 3, 1, 3, 1, 4.

Basso: Bass clef, featuring a rhythmic line with slurs and ties.

Femminucce: Treble clef, featuring a melodic line with slurs and ties.

Metal: Treble clef, featuring a simple harmonic accompaniment.

Stringhette: Treble clef, featuring a melodic line with slurs and ties.

Tamburi

Funky

Chatarra

Basso

Femminucce

Metal

Masculo

Stringhette

Tamburi

Funky

Chatarra

Basso

Femminucce

Metal

Masculo

Stringhette

25

Tamburi

Funky

Chatarra

Basso

Femminucce

Metal

Masculo

Stringhette

28

Tamburi

Funky

Chatarra

Basso

Femminucce

Metal

Stringhette

Tamburi: Rhythmic accompaniment with a steady eighth-note pattern.

Funky: Harmonic accompaniment in the right hand, featuring chords and melodic lines.

Chatarra: Percussion part with fingerings (1, 3, 1, 3) and a 4-measure rest.

Basso: Bass line with eighth and quarter notes.

Femminucce: Melodic line with eighth notes and rests.

Metal: Harmonic accompaniment with chords and rests.

Masculo: Melodic line with eighth notes and rests.

Stringhette: Percussion part with rests.

Tamburi: Rhythmic accompaniment with a steady eighth-note pattern.

Funky: Harmonic accompaniment in the right hand, featuring chords and melodic lines.

Chatarra: Percussion part with fingerings (1, 4, 1, 3, 1, 3) and a 4-measure rest.

Basso: Bass line with eighth and quarter notes.

Femminucce: Melodic line with eighth notes and rests.

Metal: Harmonic accompaniment with chords and rests.

Masculo: Melodic line with eighth notes and rests.

37

Tamburi

Funky

Chatarra

Basso

Femminucce

Metal

Stringhette

40

Tamburi

Funky

Chatarra

Basso

Femminucce

Metal

Masculo

Stringhette

43

Tamburi

Funky

Chatarra

Basso

Femminucce

Metal

Masculo

46

Tamburi

Funky

Chatarra

Basso

Femminucce

Metal

Masculo

Stringhette

49

Tamburi

Funky

Chitarra

Basso

Femminucce

Metal

Masculo

Stringhette

52

Tamburi

Funky

Chitarra

Basso

Femminucce

Metal

Masculo

Stringhette

61

Tamburi

Funky

Chatarra

Basso

Femminucce

Masculo

Stringhette

64

Tamburi

Funky

Chatarra

Basso

Femminucce

Metal

Stringhette

67

Tamburi

Funky

Chatarra

Basso

Femminucce

Metal

Stringhette

70

Tamburi

Funky

Chatarra

Basso

Femminucce

Metal

Masculo

Stringhette

73

76

79

Tamburi

Funky

Chatarra

Basso

Femminucce

Metal

Stringhette

82

Tamburi

Funky

Chatarra

Basso

Femminucce

Metal

Stringhette

85

Tamburi

Funky

Chatarra

Basso

Femminucce

Masculo

Stringhette

88

Tamburi

Funky

Chatarra

Basso

Femminucce

Metal

Masculo

91

94

97

Tamburi

 Funky

 Chatarra

 Basso

 Femminucce

 Metal

 Masculo

 Stringhette

100

Tamburi

 Funky

 Chatarra

 Basso

 Femminucce

 Metal

 Masculo

 Stringhette

103

106

109

109

Tamburi

Funky

Chatarra

Basso

Femminucce

Metal

Masculo

Stringhette

Detailed description of measures 109-111: The score is in 4/4 time with a key signature of one flat. The Tamburi part features a steady eighth-note pattern. The Funky guitar part has a complex rhythm with triplets and slurs. The Chatarra guitar part shows fret numbers (3, 0, 3, 0) and a triplet. The Basso part has a simple eighth-note bass line. The Femminucce part has a melodic line with a flat. The Metal part has a simple chordal accompaniment. The Masculo part has a melodic line with a flat. The Stringhette part has a simple accompaniment with a flat.

112

112

Tamburi

Funky

Chatarra

Basso

Femminucce

Metal

Masculo

Stringhette

Detailed description of measures 112-114: The score continues in 4/4 time with a key signature of one flat. The Tamburi part features a steady eighth-note pattern. The Funky guitar part has a complex rhythm with triplets and slurs. The Chatarra guitar part shows fret numbers (3, 1) and a triplet. The Basso part has a simple eighth-note bass line. The Femminucce part has a melodic line with a flat. The Metal part has a simple chordal accompaniment. The Masculo part has a melodic line with a flat. The Stringhette part has a simple accompaniment with a flat.

Tamburi

Megloman - MEGALOMA

♩ = 123,000221

5/4

5

9

13

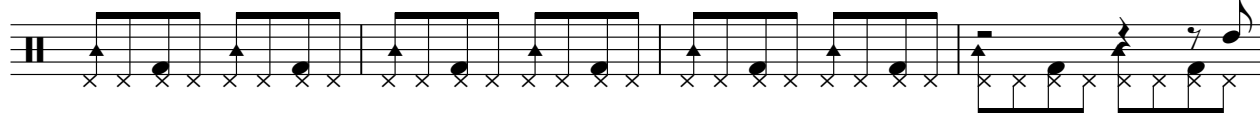

17

21

25

29

33

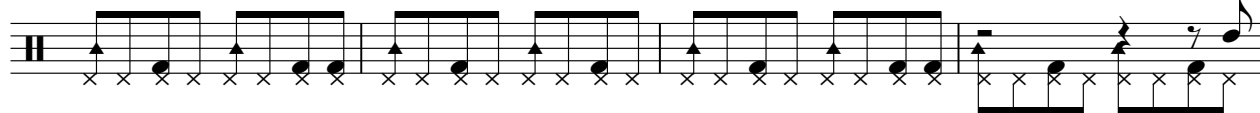

37

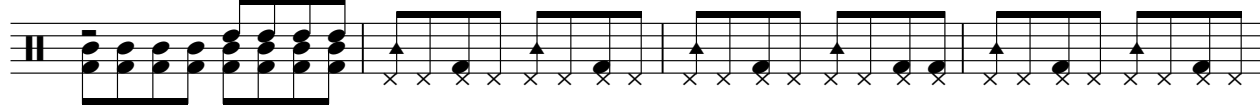

V.S.

41

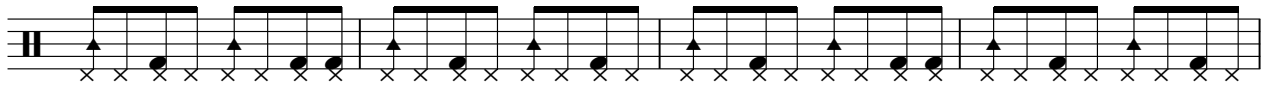

45

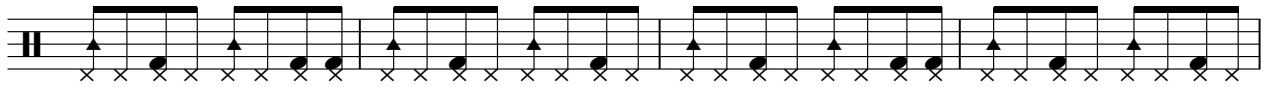

49

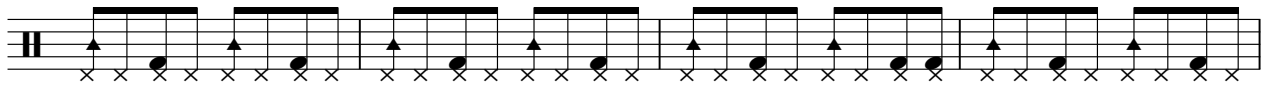

53

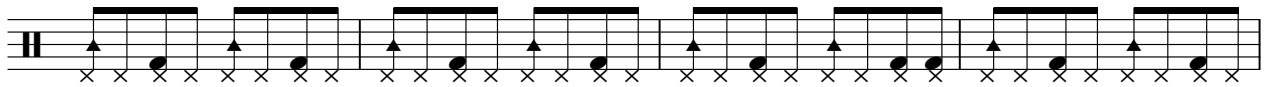

57

61

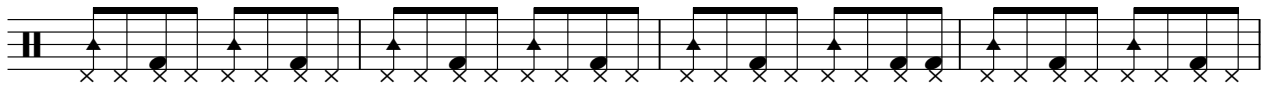

65

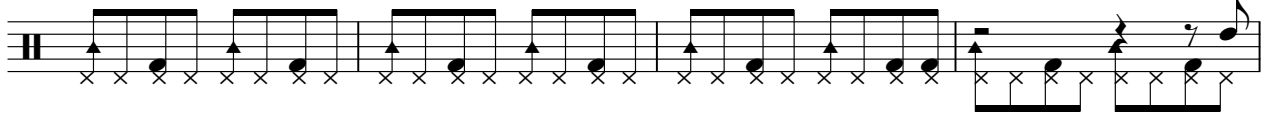

69

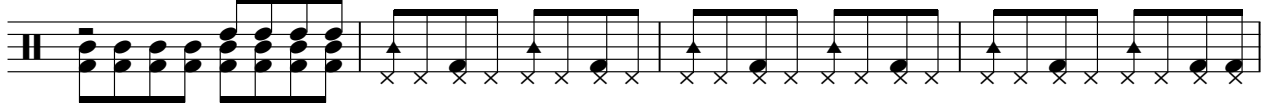

73

77

81

85

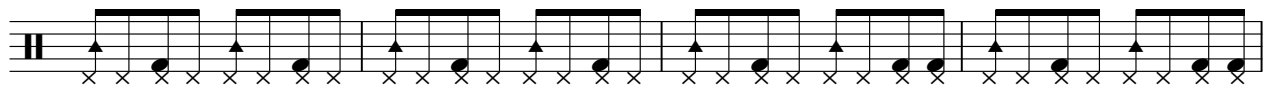

89

93

97

101

105

109

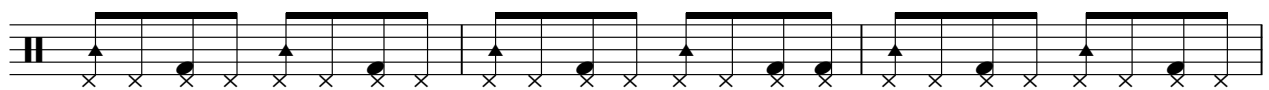

112

Megloman - MEGALOMA

Funky

♩ = 123,000221

8

12

15

18

21

24

27

30

33

36

V.S.

99

102

105

108

111

113

Megloman - MEGALOMA

Chatarra

♩ = 123,000221

E				
B				
G				
D				
A	3	1 3	1	3 1 3
E		1		1
A				4

5

T				
A	1	3	1 3	1
B		1		3 1 3
		1		4
				1
				4

9

T				
A	1	3	1 3	1
B		1		3 1 3
		1		4
				1
				4

13

T				
A	1	3	1 3	1
B		1		3 1 3
		1		4
				1
				4

17

T				
A	1	3	1 3	1
B		1		3 1 3
		1		4
				1
				4

21

T				
A	1	3	1 3	1
B		1		3 1 3
		1		4
				1
				4

25

T				
A	1	3	1 3	1
B		1		3 1 3
		1		4
				1
				4

29

T				
A	1	3	1 3	1
B		1		3 1 3
		1		4
				1
				4

33

T				
A	1	3	1 3	1
B		1		3 1 3
		1		4
				1
				4

37

T				
A	1	3	1 3	1
B		1		3 1 3
		1		4
				1
				4

V.S.

T				
A	1	1	1	1
B	3		3	4

45

T				
A	1	1	1	
B	3		3	3

49

T				
A	3	0	3	0
B		3		3

53

T				
A	3	0	3	0
B		3		? 3 5 0

57

T				
A				
B	3	3	5 3 5	0 0 2 5 0 ? ? 0 0 5 3 3 ? 0

61

T				
A				
B	3	3	? 3 4	5 5 0 3 5 5 5 1 3 3 1

65

T				
A	3	0	3	0
B		3	1	3 3 1

69

T				
A	3	0	3	0
B		3	1	3 3 1

73

T				
A	3	0	3	0
B		3	1	3 3 1

77

T				
A	3	0	3	0
B		3	1	? 3 5 0

T																			
A																			
B	3	3	5	3	5	0	0	2	5	0	?	?	0	0	5	3	3	?	0

85

T																			
A																			
B	3	3	?	3	4	5	5	0	3	5	5	5	1	3	3		3		1

89

T																			
A																			
B		3	0	3	0		3		1		3	0	3	0		3		3	1

93

T																			
A																			
B		3	0	3	0		3		1		3	0	3	0		3		3	1

97

T																			
A																			
B		3	0	3	0		3		1		3	0	3	0		3		3	1

101

T																			
A																			
B		3	0	3	0		3		1		3	0	3	0		3		3	1

105

T																			
A																			
B		3	0	3	0		3		1		3	0	3	0		3		3	1

109

T																			
A																			
B		3	0	3	0		3		1		3	0	3	0		3		3	1

112

T																			
A																			
B		3			1		3	0	3	0		3			1		3		1

Megloman - MEGALOMA

Basso

♩ = 123,000221

5

9

13

17

21

25

29

33

37

V.S.

82

86

90

94

98

102

106

110

113

Megloman - MEGALOMA

Femminucce

♩ = 123,000221

4 3

11

16

21 4

29

34

38

43

48

52

107

111

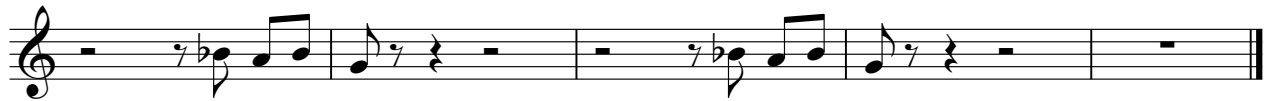

Metal

Megloman - MEGALOMA

♩ = 123,000221

10

17

24

31

38

45

52

9

67

74

9

89

2

Metal

95

102

109

Megloman - MEGALOMA

Masculo

♩ = 123,000221

5

9 **3** **7**

21

24 **5**

32 **5**

40

44

47

52 **2** **6**

62 **6**

71

75

79 **7**

88

91

94

97

100

103

106

109

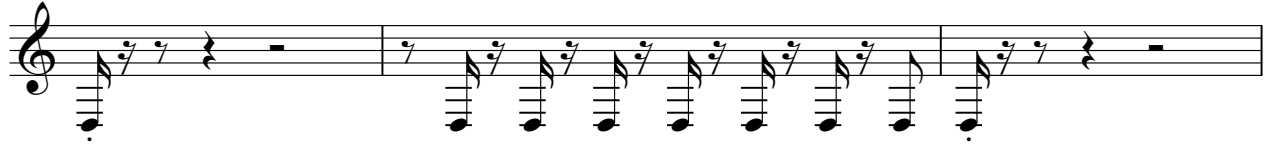

112

114

Megloman - MEGALOMA

Stringhette

♩ = 123,000221

16

20

25

30

40

50

53

59

68

71

2
80

Stringhe

88

6

98

103

107

112
