

Mel Carter - Band Of Gold

♩ = 120,000000

- Flexatone:** Remains silent throughout the entire piece.
- Electric Guitar (top):** Remains silent throughout the entire piece.
- Electric Guitar (middle):** Remains silent throughout the entire piece.
- Kora:** Remains silent throughout the entire piece.
- Rock Organ:** Remains silent throughout the entire piece.
- Synth Strings:** Remains silent throughout the entire piece.
- Pad 3 (Polysynth):** Remains silent throughout the entire piece.

♩ = 120,000000

5

7

9

11

13

Perc. J. Gtr. E. Gtr. E. Bass Organ Syn. Str.

15

Perc. J. Gtr. E. Gtr. E. Bass Organ Syn. Str.

17

19

21

23

25

27

29

31

33

Perc. J. Gtr. E. Gtr. E. Bass Organ Syn. Str.

35

Perc. J. Gtr. E. Gtr. E. Bass Organ Syn. Str.

37

39

41

43

45

Perc. J. Gtr. E. Gtr. Kora E. Bass

47

Perc. J. Gtr. E. Gtr. E. Gtr. Kora E. Bass Organ Syn. Str.

49

51

53

55

57

59

61

Perc. J. Gtr. E. Gtr. E. Bass Organ Syn. Str.

63

Perc. J. Gtr. E. Gtr. E. Bass Organ Syn. Str.

65

67

69

71

Percussion

Mel Carter - Band Of Gold

♩ = 120,000000

2

5

7

9

11

13

15

17

19

21

V.S.

2

Percussion

23

25

27

29

31

33

35

37

39

41

43

45

47

49

51

53

55

57

59

61

V.S.

4

Percussion

63

65

67

69

71

Flexatone

Mel Carter - Band Of Gold

♩ = 120,000000

37

40

43

30

♩ = 120,000000

3

7

11

15

19

23

27

31

35

39

43

47

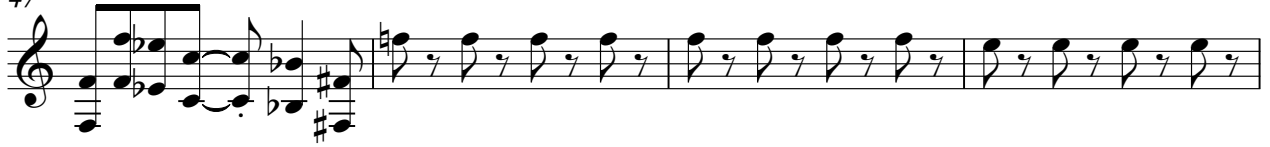

51

55

59

63

67

70

Electric Guitar

Mel Carter - Band Of Gold

♩ = 120,000000

7

11

15

19

23

27

31

35

39

42

4

48

52

56

60

64

67

Electric Guitar

Mel Carter - Band Of Gold

♩ = 120,000000

5 38

46 22

70 2

Mel Carter - Band Of Gold

Electric Bass

♩ = 120,000000

3

7

11

15

19

23

27

31

35

39

V.S.

43

47

51

55

59

63

67

70

Rock Organ

Mel Carter - Band Of Gold

♩ = 120,000000

3 4

11

15

19

23

27

31

35 10

Mel Carter - Band Of Gold

Synth Strings

♩ = 120,000000

5

10

16

22

27

30

34

38

41

3

47

54

58

62

66

70

Pad 3 (Polysynth)

Mel Carter - Band Of Gold

♩ = 120,000000

37

40

43

30
