

Members of mayday - Sonic

0.7"
1.2,71
XGedit End

♩ = 142,000076

P8-Dulcimer

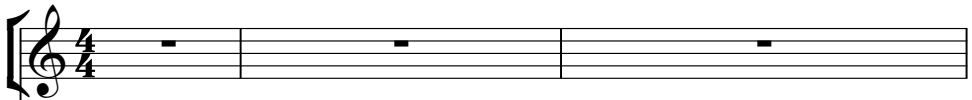

P1-Marimba

♩ = 142,000076

P2-Saw Lead

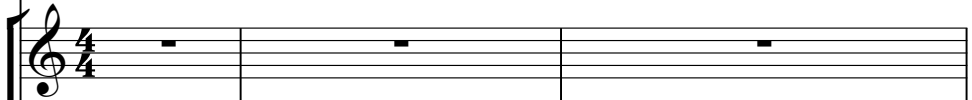

P3-Saw Lead

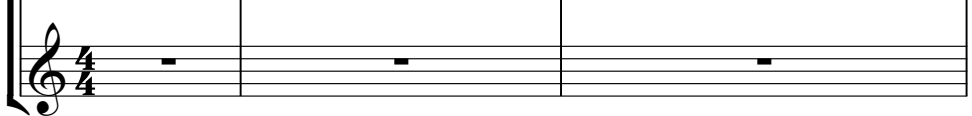

4

P1-Marimba

6

P1-Marimba

8

P1-Marimba

10

P10-STANDARD KIT

P1-Marimba

12

P10-STANDARD KIT

P1-Marimba

14

P10-STANDARD KIT

P1-Marimba

P10-STANDARD KIT

P1-Marimba

P10-STANDARD KIT

P1-Marimba

P10-STANDARD KIT

P1-Marimba

P10-STANDARD KIT

P1-Marimba

P10-STANDARD KIT

P1-Marimba

22

P10-STANDARD KIT

P1-Marimba

23

P10-STANDARD KIT

P1-Marimba

24

P10-STANDARD KIT

P1-Marimba

26

P10-STANDARD KIT

P1-Marimba

P2-Saw Lead

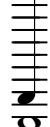

28
P10-STANDARD KIT

P1-Marimba

P2-Saw Lead

30
P10-STANDARD KIT

P1-Marimba

P2-Saw Lead

32
P10-STANDARD KIT

P1-Marimba

P2-Saw Lead

34

P10-STANDARD KIT

P1-Marimba

P2-Saw Lead

35

P10-STANDARD KIT

P1-Marimba

P2-Saw Lead

P3-Saw Lead

36

P10-STANDARD KIT

P1-Marimba

P2-Saw Lead

P3-Saw Lead

37

P10-STANDARD KIT

P1-Marimba

P2-Saw Lead

P3-Saw Lead

38

P10-STANDARD KIT

P1-Marimba

P2-Saw Lead

P3-Saw Lead

39

P10-STANDARD KIT

P1-Marimba

P2-Saw Lead

P3-Saw Lead

44

P10-STANDARD KIT

P1-Marimba

P2-Saw Lead

P3-Saw Lead

45

P10-STANDARD KIT

P1-Marimba

P2-Saw Lead

P3-Saw Lead

46

P10-STANDARD KIT

P1-Marimba

P2-Saw Lead

P3-Saw Lead

47

P10-STANDARD KIT

P1-Marimba

P2-Saw Lead

P3-Saw Lead

48

P10-STANDARD KIT

P1-Marimba

P2-Saw Lead

P3-Saw Lead

50

P10-STANDARD KIT

P8-Dulcimer

P1-Marimba

P2-Saw Lead

P3-Saw Lead

52

P10-STANDARD KIT

P8-Dulcimer

P1-Marimba

54

P10-STANDARD KIT

P8-Dulcimer

P1-Marimba

56

P10-STANDARD KIT

P8-Dulcimer

P1-Marimba

58

P10-STANDARD KIT

P8-Dulcimer

P1-Marimba

59

P10-STANDARD KIT

P8-Dulcimer

P1-Marimba

P3-Saw Lead

60

P10-STANDARD KIT

P8-Dulcimer

P1-Marimba

P3-Saw Lead

61

P10-STANDARD KIT

P8-Dulcimer

P1-Marimba

P3-Saw Lead

62

P10-STANDARD KIT

P8-Dulcimer

P1-Marimba

P3-Saw Lead

63

P10-STANDARD KIT

P8-Dulcimer

P1-Marimba

P3-Saw Lead

64

P10-STANDARD KIT

P8-Dulcimer

P1-Marimba

P3-Saw Lead

65

P10-STANDARD KIT

P8-Dulcimer

P1-Marimba

P3-Saw Lead

66

P10-STANDARD KIT

P8-Dulcimer

P1-Marimba

P3-Saw Lead

67

P10-STANDARD KIT

P8-Dulcimer

P1-Marimba

P2-Saw Lead

P3-Saw Lead

69

P10-STANDARD KIT

P8-Dulcimer

P1-Marimba

P2-Saw Lead

P3-Saw Lead

71

P10-STANDARD KIT

P8-Dulcimer

P1-Marimba

P2-Saw Lead

P3-Saw Lead

72

P10-STANDARD KIT

P8-Dulcimer

P1-Marimba

P2-Saw Lead

P3-Saw Lead

74

P10-STANDARD KIT

P8-Dulcimer

P1-Marimba

P2-Saw Lead

P3-Saw Lead

77

P2-Saw Lead

P3-Saw Lead

82

P10-STANDARD KIT

P1-Marimba

P2-Saw Lead

P3-Saw Lead

84

P10-STANDARD KIT

P1-Marimba

P2-Saw Lead

P3-Saw Lead

86

P10-STANDARD KIT

P1-Marimba

P2-Saw Lead

P3-Saw Lead

88

P10-STANDARD KIT

P1-Marimba

P2-Saw Lead

P3-Saw Lead

90

P10-STANDARD KIT

P1-Marimba

P2-Saw Lead

P3-Saw Lead

92

P10-STANDARD KIT

P1-Marimba

P2-Saw Lead

P3-Saw Lead

94

P10-STANDARD KIT

P1-Marimba

P2-Saw Lead

P3-Saw Lead

96

P10-STANDARD KIT

P1-Marimba

P2-Saw Lead

P3-Saw Lead

98

P10-STANDARD KIT

P1-Marimba

P2-Saw Lead

P3-Saw Lead

99

P10-STANDARD KIT

P8-Dulcimer

P1-Marimba

100

P10-STANDARD KIT

P8-Dulcimer

P1-Marimba

101

P10-STANDARD KIT

P8-Dulcimer

P1-Marimba

102

P10-STANDARD KIT

P8-Dulcimer

P1-Marimba

103

P10-STANDARD KIT

P8-Dulcimer

P1-Marimba

104

P10-STANDARD KIT

P8-Dulcimer

P1-Marimba

106

P10-STANDARD KIT

P8-Dulcimer

P1-Marimba

107

P10-STANDARD KIT

P8-Dulcimer

P1-Marimba

P2-Saw Lead

108

P10-STANDARD KIT

P8-Dulcimer

P1-Marimba

P2-Saw Lead

109

P10-STANDARD KIT

P8-Dulcimer

P1-Marimba

P2-Saw Lead

110

P10-STANDARD KIT

P8-Dulcimer

P1-Marimba

P2-Saw Lead

111

P10-STANDARD KIT

P8-Dulcimer

P1-Marimba

P2-Saw Lead

112

P10-STANDARD KIT

P8-Dulcimer

P1-Marimba

P2-Saw Lead

113

P10-STANDARD KIT

P8-Dulcimer

P1-Marimba

P2-Saw Lead

114

P10-STANDARD KIT

P8-Dulcimer

P1-Marimba

P2-Saw Lead

115

P10-STANDARD KIT

P8-Dulcimer

P1-Marimba

P2-Saw Lead

P3-Saw Lead

117

P10-STANDARD KIT

P8-Dulcimer

P1-Marimba

P2-Saw Lead

P3-Saw Lead

119

P10-STANDARD KIT

P8-Dulcimer

P1-Marimba

P2-Saw Lead

P3-Saw Lead

120

P10-STANDARD KIT

P8-Dulcimer

P1-Marimba

P2-Saw Lead

P3-Saw Lead

122

P10-STANDARD KIT

P8-Dulcimer

P1-Marimba

P2-Saw Lead

P3-Saw Lead

124

P10-STANDARD KIT

P8-Dulcimer

P1-Marimba

126

P10-STANDARD KIT

P8-Dulcimer

P1-Marimba

128

P10-STANDARD KIT

P8-Dulcimer

P1-Marimba

130

P10-STANDARD KIT

P8-Dulcimer

P1-Marimba

132

P8-Dulcimer

P1-Marimba

134

P8-Dulcimer

P1-Marimba

136

P1-Marimba

137

P1-Marimba

♩ = 142,000076
10

V.S.

26

31

35

36

37

38

39

40

42

43

44

45

46

47

48

50

52

54

56

58

V.S.

59

60

61

62

63

64

66

68

70

72

74

8

85

91

93

95

97

99

100

101

102

V.S.

103

104

106

107

108

109

110

111

112

114

116

118

120

122

124

126

128

130

♩ = 142,000076

50

52

54

56

58

60

62

64

66

68

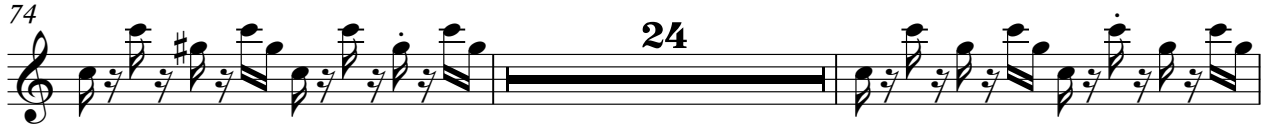

114

116

118

120

122

124

126

128

130

132

134

4

♩ = 142,000076

5

8

11

14

17

V.S.

20

23

26

29

32

35

38

41

44

47

50

53

56

59

62

65

68

71

74

84

87

90

93

96

99

102

105

108

111

114

117

120

123

126

129

132

V.S.

135

137

P2-Saw Lead

Members of mayday - Sonic

♩ = 142,000076

26

31

38

45

16

67

74

81

88

95

107

114

119

16

♩ = 142,000076

34

39

46

59

66

73

80

87

94

16

2

P3-Saw Lead

115

120