

Merle Haggard - Folsom Prison Blues

♩ = 185,002472

Drums

Piano

♩ = 185,002472

Guitar

Guitar

Bass

Bass notation in 4/4 time. The first three measures are empty. The fourth measure contains a bass accompaniment starting with a half note G#2 in the bass clef and a quarter note G#4 in the treble clef. The fifth measure contains a bass accompaniment starting with a half note G#2 in the bass clef and a quarter note G#4 in the treble clef.

5

Drums

Piano

Guitar

Guitar

Bass

8

Drums

Piano

Guitar

Guitar

Bass

10

Drums

Piano

Guitar

Guitar

Bass

11

Drums

Piano

Guitar

Guitar

Bass

12

Drums

Piano

Guitar

Guitar

Bass

14

Drums

Piano

Guitar

Guitar

Bass

17

Drums

Piano

Guitar

Guitar

Bass

20

Drums

Piano

Guitar

Guitar

Bass

22

Drums

Piano

Guitar

Guitar

Bass

24

Drums

Piano

Guitar

Guitar

Bass

26

Drums

Piano

Guitar

Guitar

Bass

29

Drums

Piano

Guitar

Guitar

Bass

32

Drums

Piano

Guitar

Guitar

Bass

35

Drums

Piano

Guitar

Guitar

Bass

37

Drums

Piano

Guitar

Guitar

Bass

39

Drums

Piano

Guitar

Guitar

Bass

42

Drums

Piano

Guitar

Guitar

Bass

44

Drums

Piano

Guitar

Guitar

Bass

46

Drums

Piano

Guitar

Guitar

Bass

48

Drums

Piano

Guitar

Guitar

Bass

50

Drums

Piano

Guitar

Guitar

Bass

52

Drums

Piano

Guitar

Guitar

Bass

54

Drums

Piano

Guitar

Guitar

Bass

56

Drums

Piano

Guitar

Guitar

Bass

58

Drums

Piano

Guitar

Guitar

Bass

60

Drums

Piano

Guitar

Guitar

Bass

63

Drums

Piano

Guitar

Guitar

Bass

66

Drums

Piano

Guitar

Guitar

Bass

68

Drums

Piano

Guitar

Guitar

Bass

70

Drums

Piano

Guitar

Guitar

Bass

72

Drums

Piano

Guitar

Guitar

Bass

74

Drums

Piano

Guitar

Guitar

Bass

77

Drums

Piano

Guitar

Guitar

Bass

80

Drums

Piano

Guitar

Guitar

Bass

82

Drums

Piano

Guitar

Guitar

Bass

84

Drums

Piano

Guitar

Guitar

Bass

87

Drums

Piano

Guitar

Guitar

Bass

90

Drums

Piano

Guitar

Guitar

Bass

92

Drums

Piano

Guitar

Guitar

Bass

3

94

Drums

Piano

Guitar

Guitar

Bass

3

3

96

Drums

Piano

Guitar

Guitar

Bass

98

Drums

Piano

Guitar

Guitar

Bass

100

Drums

Piano

Guitar

Guitar

Bass

102

Drums

Piano

Guitar

Guitar

Bass

104

Drums

Piano

Guitar

Guitar

Bass

106

Drums

Piano

Guitar

Guitar

Bass

108

Drums

Piano

Guitar

Guitar

Bass

110

Drums

Piano

Guitar

Guitar

Bass

112

Drums

Piano

Guitar

Guitar

Bass

114

Drums

Piano

Guitar

Guitar

Bass

116

Drums

Piano

Guitar

Guitar

Bass

119

Drums

Piano

Guitar

Guitar

Bass

121

Drums

Piano

Guitar

Guitar

Bass

123

Drums

Piano

Guitar

Guitar

Bass

125

Drums

Piano

Guitar

Guitar

Bass

127

Drums

Piano

Guitar

Guitar

Bass

130

Drums

Piano

Guitar

Guitar

Bass

133

Drums

Piano

Guitar

Guitar

Bass

136

Drums

Piano

Guitar

Guitar

Bass

138

Drums

Piano

Guitar

Guitar

Bass

141

Drums

Piano

Guitar

Guitar

Bass

143

Drums

Piano

Guitar

Guitar

Bass

146

Guitar

Merle Haggard - Folsom Prison Blues

Drums

♩ = 185,002472

2

7

10

13

16

19

22

25

29

32

V.S.

Drums

35

38

41

44

47

51

54

57

60

63

Drums

66

69

73

76

79

82

85

88

91

95

V.S.

98

101

104

107

110

113

117

120

123

126

Drums

129

132

135

139

142

Merle Haggard - Folsom Prison Blues

Piano

♩ = 185,002472

3

8

12

16

20

24

V.S.

28

32

36

40

44

48

52

56

60

64

68

72

V.S.

76

80

84

88

92

96

100

104

108

112

116

120

V.S.

124

128

132

136

140

143

Merle Haggard - Folsom Prison Blues

Guitar

♩ = 185,002472

3

8

12

16

20

24

29

33

37

41

V.S.

45

49

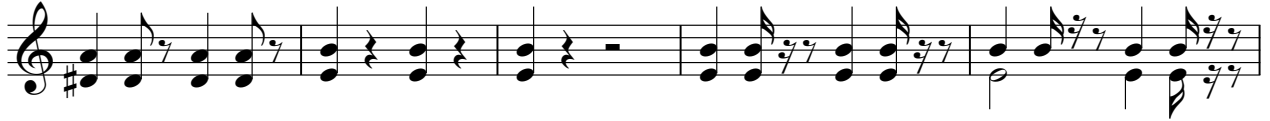

54

58

62

66

70

74

79

83

87

91

95

100

104

108

112

117

122

126

130

134

138

142

Merle Haggard - Folsom Prison Blues

Guitar

♩ = 185,002472

2

8

11

13

18

21

24

28

32

36

V.S.

108

110

113

116

120

124

128

132

137

140

144

Merle Haggard - Folsom Prison Blues

Bass

♩ = 185,002472

3

9

16

23

30

37

44

51

58

65

V.S.

141

