

Merle Haggard - The Fugitive

CLEAN GTR

♩ = 120,000000

5

DRUMS

STEEL GTR

STEEL GTR

CLEAN GTR

FINGERDBAS

MUTED GTR

A.PIANO 1

8

DRUMS

STEEL GTR

STEEL GTR

CLEAN GTR

FINGERDBAS

MUTED GTR

A.PIANO 1

11

DRUMS

STEEL GTR

STEEL GTR

CLEAN GTR

FINGERDBAS

MUTED GTR

A.PIANO 1

14

DRUMS

STEEL GTR

STEEL GTR

FINGERDBAS

MUTED GTR

A.PIANO 1

17

DRUMS

STEEL GTR

STEEL GTR

FINGERDBAS

MUTED GTR

A.PIANO 1

20

DRUMS

STEEL GTR

STEEL GTR

FINGERDBAS

MUTED GTR

A.PIANO 1

0 4 0 0 5 0 0 4 0 0 2 0 2 0 3 0 0 3 0

0 0 0 0 0 0 5 5 5 0 0 0 0 3 5

23

DRUMS

STEEL GTR

STEEL GTR

FINGERDBAS

MUTED GTR

A.PIANO 1

0 4 0 0 5 0 0 4 0 0 4 0 0 3 0 2 0 3 0 3 0

0 0 0 0 0 0 0 0 0 0 0 0 0 1 3 0 0 3 0 0

26

DRUMS

STEEL GTR

STEEL GTR

FINGERDBAS

MUTED GTR

A.PIANO 1

0 4 0 0 5 0 0 5 0 2 2 2 0 0

0 0 0 0 0 0 5 0 0 0 0 0 0 4 0 2 0 4 0

29

DRUMS

STEEL GTR

STEEL GTR

FINGERDBAS

MUTED GTR

A.PIANO 1

A.PIANO 1

2 2 2 3 3 0 0 4 0 4

0 0 0 0 0 0 0 0 0 0 0 0 0 0 0 0 0 0

5 5 5 0 0 0 0 3 5 0 0 0 0 0 0 0

32

DRUMS

STEEL GTR

STEEL GTR

FINGERDBAS

MUTED GTR

A.PIANO 1

A.PIANO 1

35

DRUMS

STEEL GTR

STEEL GTR

FINGERDBAS

MUTED GTR

A.PIANO 1

A.PIANO 1

38

DRUMS

STEEL GTR

STEEL GTR

FINGERDBAS

MUTED GTR

A.PIANO 1

A.PIANO 1

41

DRUMS

STEEL GTR

STEEL GTR

FINGERDBAS

MUTED GTR

A.PIANO 1

A.PIANO 1

44

DRUMS

STEEL GTR

STEEL GTR

FINGERDBAS

MUTED GTR

A.PIANO 1

A.PIANO 1

Tablature for Steel Guitar (Measures 44-46):

Measure	T	A	B
44	0 0 0 0	4 0 2 0	5 4 0 2
45	0 0 0 0	0 0 0 0	5 5 5 0
46	0 0 0 0	0 0 0 0	3 5 0 0

47

DRUMS

STEEL GTR

STEEL GTR

FINGERDBAS

MUTED GTR

A.PIANO 1

Tablature for Steel Guitar (Measures 47-50):

Measure	T	A	B
47	0 4 0 0	5 0 0 5	0 5 0 0
48	0 0 0 0	0 0 0 0	0 0 0 0
49	0 0 0 0	0 0 0 0	0 0 0 0
50	0 0 0 0	0 0 0 0	3 5 0 0

50

DRUMS

STEEL GTR

STEEL GTR

FINGERDBAS

MUTED GTR

A.PIANO 1

TAB

0 2 3 0 0 0 2 3 0 0 4 5 0 0 0 5 0 0 0 4 5 0 0 0 5 0

3 5 0 0 0 0 0 0 0 0 0 0

53

DRUMS

STEEL GTR

STEEL GTR

FINGERDBAS

MUTED GTR

A.PIANO 1

TAB

0 2 0 0 0 0 2 3 0 0 3 0 0 4 5 0 0 0 5 0

5 5 5 0 0 0 0 3 5 0 0 0 0 0 0

56

DRUMS

STEEL GTR

STEEL GTR

FINGERDBAS

MUTED GTR

A.PIANO 1

T 0 4 5 0 0 4 1 0 2 3 0 3 0 0 4 5 0 4 5 0

A 0 0 0 0 0 0 0 0 3 0 0 0 0 0 0 0 0 0

B 0 0 0 0 0 0 0 0 3 5 0 0 0 0 0 0

59

DRUMS

STEEL GTR

STEEL GTR

CLEAN GTR

FINGERDBAS

MUTED GTR

A.PIANO 1

T 2 2 2 0 2 0 0 0 0 5 5 0 0 0 0

A 0 0 0 0 0 0 0 0 0 5 5 0 0 0 0

B 5 0 0 0 0 0 0 0 0 5 5 0 0 0 0

62

DRUMS

STEEL GTR

STEEL GTR

CLEAN GTR

FINGERDBAS

MUTED GTR

A.PIANO 1

65

DRUMS

STEEL GTR

STEEL GTR

CLEAN GTR

FINGERDBAS

MUTED GTR

A.PIANO 1

Tablature for Steel Guitar (Measures 62-65):

Measure	String	Fret
62	T	0
	A	2
	B	3
	T	0
	A	2
	B	3
	T	0
	A	2
	B	3
	T	0
	A	4
	B	5
63	T	0
	A	2
	B	3
	T	0
	A	2
	B	3
	T	0
	A	2
	B	3
	T	0
	A	4
	B	5
64	T	0
	A	2
	B	3
	T	0
	A	2
	B	3
	T	0
	A	2
	B	3
	T	0
	A	4
	B	5
65	T	0
	A	2
	B	3
	T	0
	A	2
	B	3
	T	0
	A	2
	B	3
	T	0
	A	2
	B	3

68

DRUMS

STEEL GTR

STEEL GTR

CLEAN GTR

FINGERDBAS

MUTED GTR

A.PIANO 1

71

DRUMS

STEEL GTR

STEEL GTR

STEEL GTR

FINGERDBAS

MUTED GTR

A.PIANO 1

74

DRUMS

STEEL GTR

STEEL GTR

STEEL GTR

FINGERDBAS

MUTED GTR

A.PIANO 1

77

DRUMS

STEEL GTR

STEEL GTR

STEEL GTR

FINGERDBAS

MUTED GTR

A.PIANO 1

80

DRUMS

STEEL GTR

STEEL GTR

STEEL GTR

FINGERDBAS

MUTED GTR

A.PIANO 1

83

DRUMS

STEEL GTR

STEEL GTR

STEEL GTR

FINGERDBAS

MUTED GTR

A.PIANO 1

Tablature for the second STEEL GTR staff (measures 80-83):

0	4	0	0	3	0	2	2	2	0	4	0	0	4	0
0	0	0	0	0	0	0	3	0	3	0	3	0	0	0
0	0	0	0	0	0	0	1	0	3	0	5	0	0	0
0	0	0	0	0	0	0	0	3	0	5	0	0	0	0

86

DRUMS

STEEL GTR

STEEL GTR

FINGERDBAS

MUTED GTR

A.PIANO 1

Tablature for Steel GTR (Measures 86-88):

T: 0 2 3 0 0 0 0	T: 0 4 5 0 0 0 0	T: 0 4 5 0 0 0 0
A: 3 5	A: 0 0 0 0 0 0 0	A: 0 0 0 0 0 0 0
B: 3 5	B: 0 0 0 0 0 0 0	B: 0 0 0 0 0 0 0

89

DRUMS

STEEL GTR

STEEL GTR

FINGERDBAS

MUTED GTR

A.PIANO 1

Tablature for Steel GTR (Measures 89-91):

T: 0 2 3 0 0 0 0	T: 0 2 3 0 0 0 0	T: 0 2 3 0 0 0 0
A: 3 5	A: 3 5	A: 3 5
B: 3 5	B: 3 5	B: 3 5

91

DRUMS

STEEL GTR

STEEL GTR

FINGERDBAS

MUTED GTR

STRINGS

A.PIANO 1

0 0 0 0 0 0

0 0 4 5 0 0 4 5 0

92

DRUMS

STEEL GTR

STEEL GTR

T	0	4	0	0	4	0
A	0	0	0	0	0	0
B	0	0	0	0	0	0

FINGERDBAS

MUTED GTR

STRINGS

A.PIANO 1

93

DRUMS

STEEL GTR

STEEL GTR

FINGERDBAS

MUTED GTR

STRINGS

A.PIANO 1

96

DRUMS

STEEL GTR

Steel guitar notation for measures 96-98. The notation shows chords and single notes in the treble clef, with some notes marked with a sharp sign.

STEEL GTR

Steel guitar tablature for measures 96-98. The notation shows fret numbers on strings T, A, and B. Measure 96: T (0 4 5 0 0 4), A (0 0 0 0 0 0), B (0 0 0 0 0 0). Measure 97: T (0 3 0 3 0 3), A (3 0 0 0 0 0), B (3 5). Measure 98: T (0 4 5 0 0 4), A (0 0 0 0 0 0), B (0 0).

FINGERDBAS

Fingerboard notation for measures 96-98. The notation shows a melodic line in the bass clef with various accidentals.

MUTED GTR

Muted guitar notation for measures 96-98. The notation shows a melodic line in the bass clef with various accidentals.

STRINGS

String notation for measures 96-98. The notation shows chords and single notes in the bass clef with various accidentals.

A.PIANO 1

A. Piano 1 notation for measures 96-98. The notation shows chords and single notes in the treble clef with vertical lines below the staff.

99

102

DRUMS

STEEL GTR

STEEL GTR

CLEAN GTR

FINGERDBAS

MUTED GTR

STRINGS

A.PIANO 1

104

DRUMS

STEEL GTR

CLEAN GTR

FINGERDBAS

MUTED GTR

A.PIANO 1

Merle Haggard - The Fugitive

DRUMS

♩ = 120,000000
4

8

12

16

20

24

28

32

36

40

V.S.

DRUMS

44

48

52

56

60

64

68

72

76

80

DRUMS

84

88

92

96

100

103

STEEL GTR

Merle Haggard - The Fugitive

♩ = 120,000000

4

9

15

21

27

33

39

45

51

57

V.S.

63

69

75

81

87

93

99

103

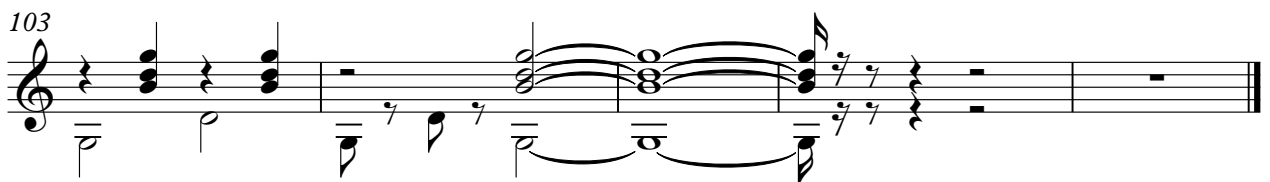

STEEL GTR

Merle Haggard - The Fugitive

♩ = 120,000000 **70**

75

80 **23**

Merle Haggard - The Fugitive

STEEL GTR

♩ = 120,000000

4

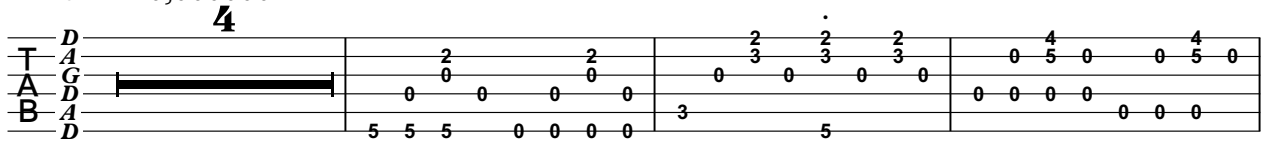

8

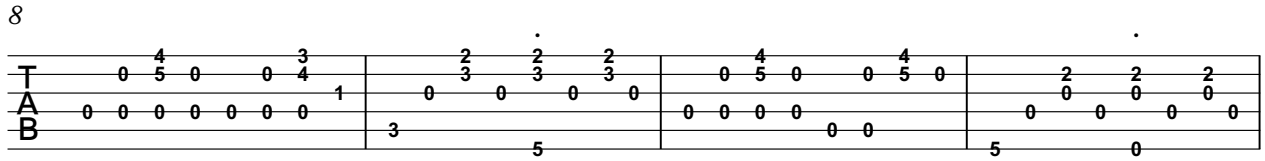

12

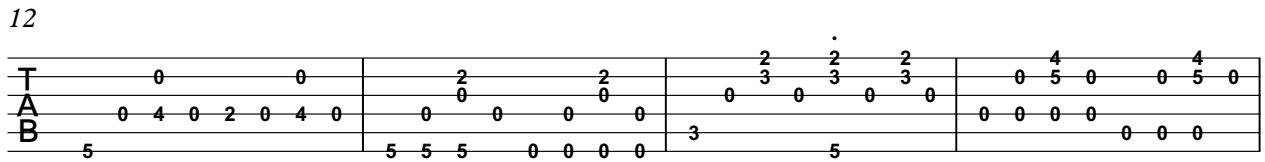

16

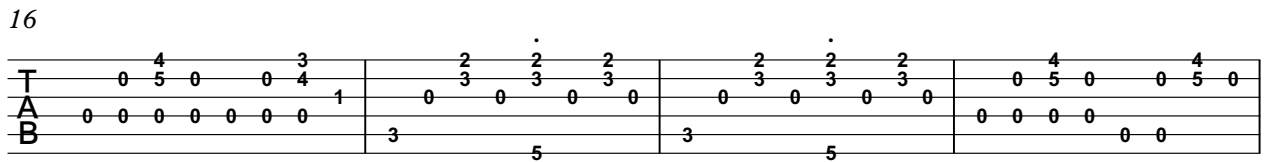

20

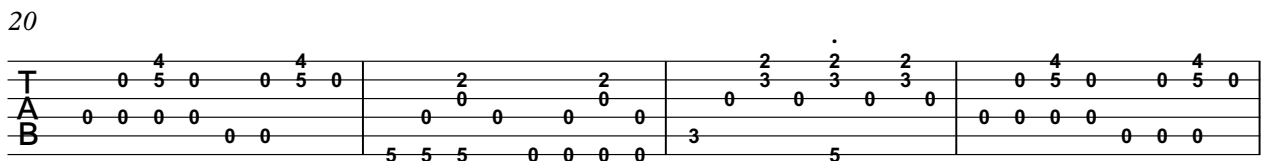

24

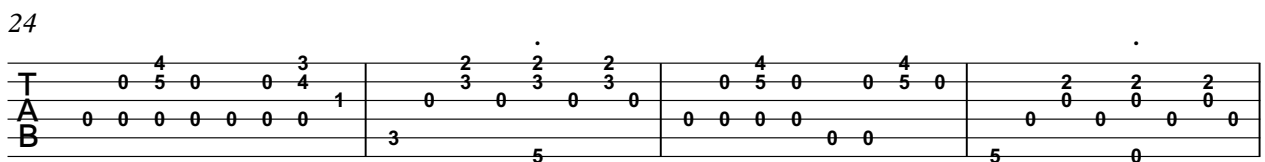

28

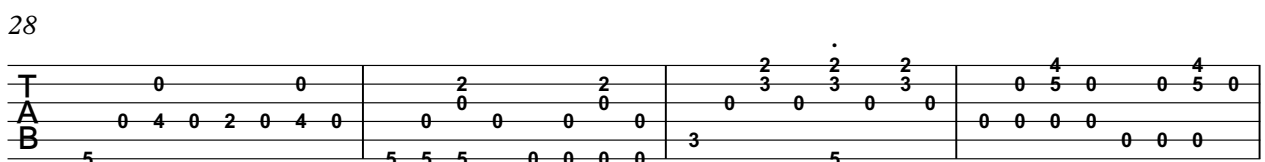

32

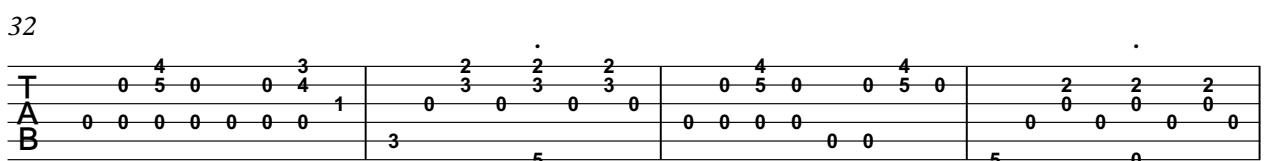

36

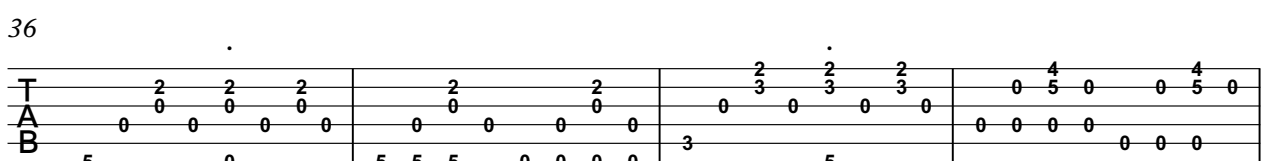

40

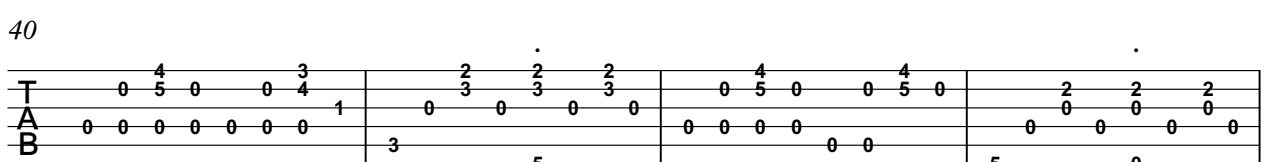

V.S.

STEEL GTR

44

T	0	0	2	2	2	2	4	4
A	0	4	0	2	0	4	0	0
B	5	5	5	0	0	0	0	0

48

T	0	4	0	3	2	2	2	4	4
A	0	0	0	0	0	0	0	0	0
B	3	5	3	5	3	5	0	0	

52

T	0	4	0	0	4	2	2	2	4	4
A	0	0	0	0	0	0	0	0	0	0
B	5	5	5	0	0	0	0	0	0	0

56

T	0	4	0	0	4	2	2	2	2	2
A	0	0	0	0	0	0	0	0	0	0
B	3	5	0	0	0	0	0	0	5	0

60

T	0	0	2	2	2	2	4	4
A	0	4	0	2	0	4	0	0
B	5	5	5	0	0	0	0	0

64

T	0	4	0	0	4	2	2	2	4	4
A	0	0	0	0	0	0	0	0	0	0
B	3	5	0	0	0	0	0	0	5	0

68

T	0	0	2	2	2	2	4	4
A	0	4	0	2	0	4	0	0
B	5	5	5	0	0	0	0	0

72

T	0	4	0	0	4	2	2	2	4	4
A	0	0	0	0	0	0	0	0	0	0
B	3	5	0	0	0	0	0	0	5	0

76

T	2	2	2	2	2	2	4	4
A	0	0	0	0	0	0	0	0
B	5	0	5	5	5	0	0	0

80

T	0	4	0	0	4	2	2	2	4	4
A	0	0	0	0	0	0	0	0	0	0
B	3	5	0	0	0	0	0	0	5	0

STEEL GTR

84

88

92

96

100

102

CLEAN GTR

Merle Haggard - The Fugitive

♩ = 120,000000

3

3

8

14

46

3

63

69

33

3

103

2

♩ = 120,000000

4

9

15

21

27

33

40

46

52

58

V.S.

64

70

77

84

90

96

102

MUTED GTR

Merle Haggard - The Fugitive

♩ = 120,000000

V.S.

STRINGS

Merle Haggard - The Fugitive

♩ = 120,000000

90

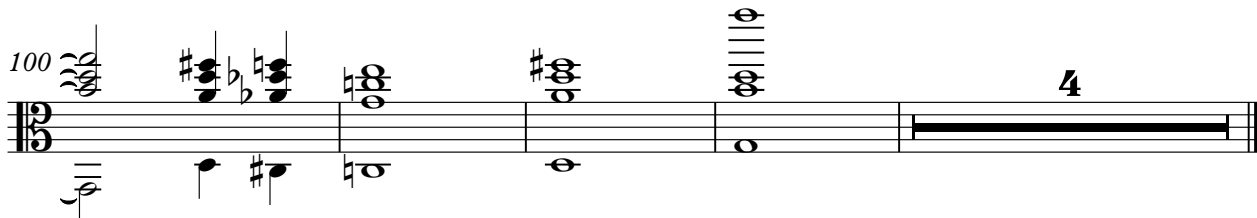
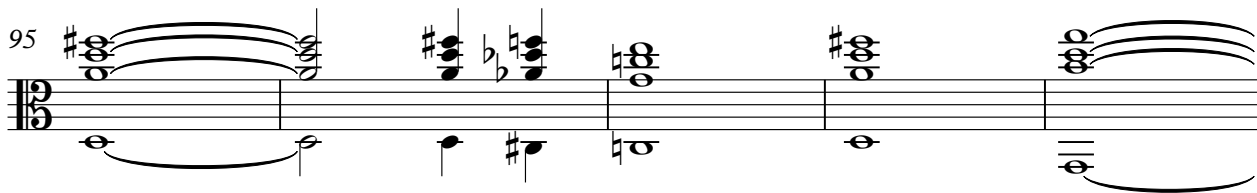
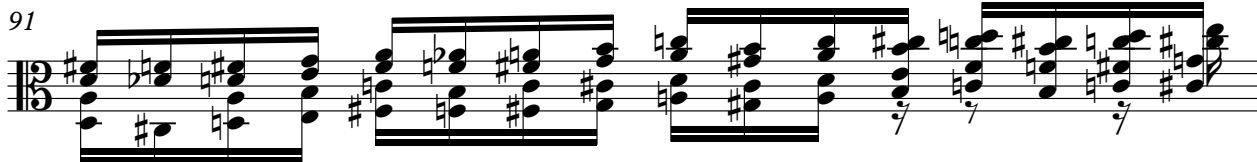
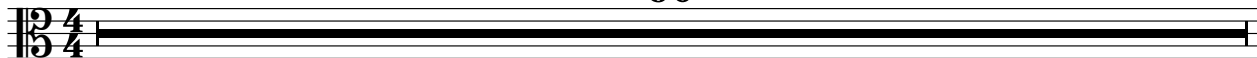

Merle Haggard - The Fugitive

A.PIANO 1

♩ = 120,000000

4

9

14

19

24

29

35

41

47

52

V.S.

Merle Haggard - The Fugitive

A.PIANO 1

♩ = 120,000000

30

2

35

40

3

3

44

62