

Merle Haggard - To All The Girls I've Loved Before

♩ = 110,000916

Drums

Guitar

Guitar

Guitar

Guitar

Bass

Piano

♩ = 110,000916

5

Drums

Guitar

Bass

Piano

2

7

Drums

Guitar

Guitar

Bass

Piano

9

Drums

Guitar

Guitar

Bass

Piano

11

Drums

Guitar

Guitar

Bass

Piano

13

Drums

Guitar

Guitar

Bass

Piano

15

Drums

Guitar

Guitar

Guitar

Bass

Piano

17

Drums

Guitar

Guitar

Guitar

Bass

Piano

19

Drums

Guitar

Guitar

Guitar

Bass

Piano

21

Drums

Guitar

Guitar

Guitar

Bass

Piano

23

Drums

Guitar

Guitar

Guitar

Guitar

Bass

Piano

25

Drums

Guitar

Guitar

Guitar

Guitar

Bass

Piano

27

Drums

Guitar

Guitar

Guitar

Guitar

Bass

Piano

29

Drums

Guitar

Guitar

Guitar

Guitar

Bass

Piano

31

Drums

Guitar

Guitar

Guitar

Guitar

Bass

Piano

33

Drums

Guitar

Guitar

Guitar

Guitar

Bass

Piano

35

Drums

Guitar

Guitar

Guitar

Guitar

Bass

Piano

37

Drums

Guitar

Guitar

Guitar

Bass

Piano

39

Drums

Guitar

Guitar

Guitar

Bass

Piano

41

Drums

Guitar

Guitar

Guitar

Bass

Piano

43

Drums

Guitar

Guitar

Guitar

Bass

Piano

45

Drums

Guitar

Guitar

Guitar

Bass

Piano

47

Drums

Guitar

Guitar

Guitar

Bass

Piano

49

Drums

Guitar

Guitar

Guitar

Bass

Piano

51

Drums

Guitar

Guitar

Bass

Piano

53

Drums

Guitar

Guitar

Bass

Piano

55

Drums

Guitar

Guitar

Guitar

Bass

Piano

57

Drums

Guitar

Guitar

Guitar

Bass

Piano

58

Drums

Guitar

Guitar

Guitar

Bass

Piano

60

Drums

Guitar

Guitar

Guitar

Bass

Piano

62

Drums

Guitar

Guitar

Guitar

Guitar

Bass

Piano

64

Drums

Guitar

Guitar

Guitar

Bass

Piano

66

Drums

Guitar

Guitar

Guitar

Bass

Piano

68

Drums

Guitar

Guitar

Guitar

Bass

Piano

70

Drums

Guitar

Guitar

Guitar

Bass

Piano

72

Drums

Guitar

Guitar

Guitar

Bass

Piano

74

Drums

Guitar

Guitar

Guitar

Bass

Piano

76

Drums

Guitar

Guitar

Guitar

Bass

Piano

78

Drums

Guitar

Guitar

Guitar

Bass

Piano

80

Drums

Guitar

Guitar

Guitar

Bass

Piano

81

Drums

Guitar

Guitar

Guitar

Bass

Piano

82

Drums

Guitar

Guitar

Guitar

Bass

Piano

83

Drums

Guitar

Guitar

Guitar

Bass

Piano

84

Drums

Guitar

Guitar

Guitar

Bass

Piano

85

Drums

Guitar

Guitar

Guitar

Bass

Piano

86

Drums

Guitar

Guitar

Guitar

Bass

Piano

88

Drums

Guitar

Guitar

Guitar

Bass

Piano

90

Drums

Guitar

Guitar

Guitar

Bass

Piano

92

Drums

Guitar

Guitar

Guitar

Bass

Piano

94

Drums

Guitar

Guitar

Guitar

Guitar

Bass

Piano

Drums

Guitar

Guitar

Guitar

Guitar

Guitar

Bass

Piano

Merle Haggard - To All The Girls I've Loved Before

Drums

♩ = 110,000916

3

6

8

10

12

14

16

18

20

22

V.S.

Drums

24

26

28

29

31

33

35

37

39

41

43

45

47

49

51

53

55

57

59

61

V.S.

63

65

67

69

71

73

75

77

79

81

83

85

87

89

91

93

95

97

♩ = 110,000916

21

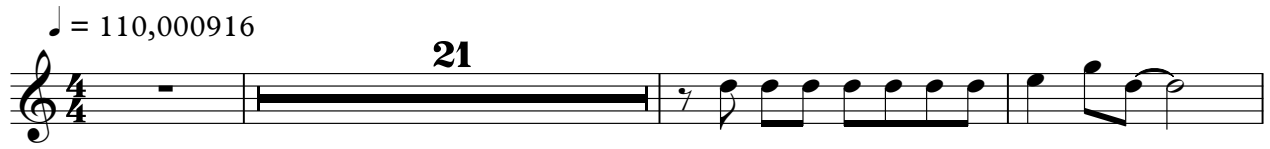

25

30

2

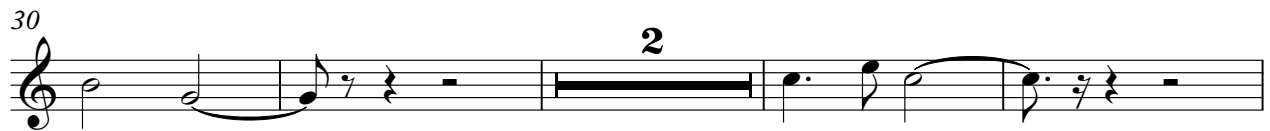

36

26

30

94

Merle Haggard - To All The Girls I've Loved Before

Guitar

♩ = 110,000916

4

9

13

17

22

27

31

34

38

42

V.S.

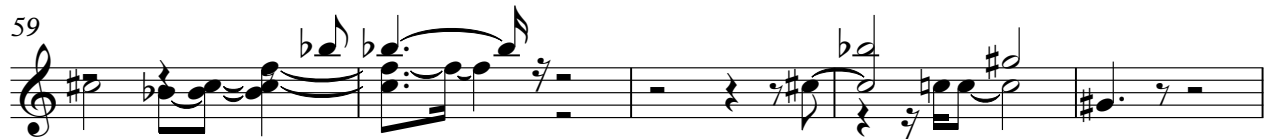

Guitar

81

82

83

84

85

88

91

94

Merle Haggard - To All The Girls I've Loved Before

Guitar

♩ = 110,000916

6

11

16

21

26

31

36

41

45

49

V.S.

Guitar

Merle Haggard - To All The Girls I've Loved Before

♩ = 110,000916

92

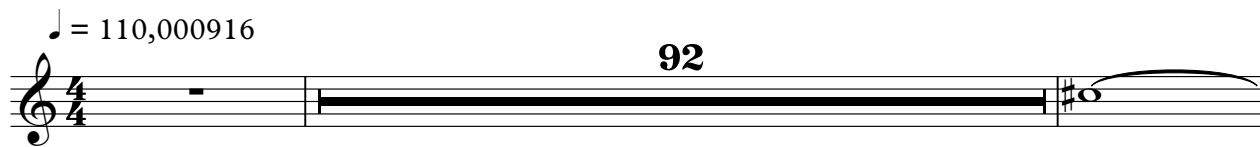

95

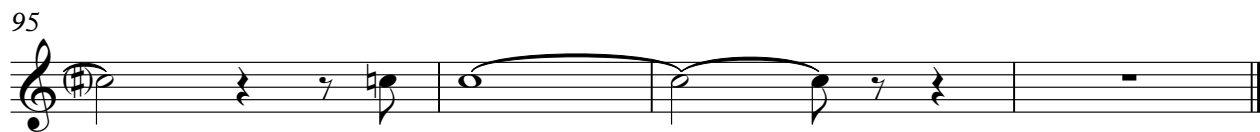

Merle Haggard - To All The Girls I've Loved Before

Bass

♩ = 110,000916
3

8

14

19

25

30

36

41

46

51

V.S.

Merle Haggard - To All The Girls I've Loved Before

Piano

♩ = 110,000916

3

7

11

15

19

23

V.S.

27

31

35

39

43

46

49

54

57

60

63

67

V.S.

70

74

79

83

86

89

91

94

96
