

Merle Haggard - Tonight The Bottle Let Me Down

♩ = 130,002380

DRUMS: 4/4 time signature. First two measures are rests. Third measure has a snare drum (x) on the second beat and a bass drum (o) on the first beat. Fourth measure has snare (x) on the second beat and bass (o) on the first beat.

STEEL GTR: Treble clef, 4/4 time. First two measures are rests. Third measure has a bass note (G2) and a chord (D2-F2-A2). Fourth measure has a bass note (G2) and a chord (D2-F2-A2).

CLEAN GTR: Treble clef, 4/4 time. First two measures are rests. Third measure has eighth notes G4, A4, B4, A4, G4. Fourth measure has eighth notes G4, F4, E4, D4.

STEEL GTR: Treble clef, 4/4 time. First two measures are rests. Third and fourth measures are rests.

FINGERDBAS: Bass clef, 4/4 time. First two measures are rests. Third measure has a bass note (G2). Fourth measure has a bass note (G2).

A.PIANO 1: Treble clef, 4/4 time. First two measures are rests. Third measure has a chord (G2-B2-D2). Fourth measure has a chord (G2-B2-D2).

DRUMS: 4/4 time signature. Measure 4 starts with a '4' above the staff. The measure contains a continuous eighth-note snare pattern (x) and bass drum pattern (o).

STEEL GTR: Treble clef, 4/4 time. Measure 4 has a bass note (G2) and a chord (D2-F2-A2). Measure 5 has a bass note (G2) and a chord (D2-F2-A2). Measure 6 has a bass note (G2) and a chord (D2-F2-A2). Measure 7 has a bass note (G2) and a chord (D2-F2-A2).

CLEAN GTR: Treble clef, 4/4 time. Measure 4 has eighth notes G4, A4, B4, A4, G4. Measure 5 has eighth notes G4, F4, E4, D4. Measure 6 has a quarter rest. Measure 7 has a triplet of eighth notes G4, A4, B4.

FINGERDBAS: Bass clef, 4/4 time. Measure 4 has a bass note (G2). Measure 5 has a bass note (G2). Measure 6 has a bass note (G2). Measure 7 has a bass note (G2).

A.PIANO 1: Treble clef, 4/4 time. Measure 4 has a chord (G2-B2-D2). Measure 5 has a chord (G2-B2-D2). Measure 6 has a chord (G2-B2-D2). Measure 7 has a chord (G2-B2-D2).

7

DRUMS

STEEL GTR

CLEAN GTR

FINGERDBAS

A.PIANO 1

10

DRUMS

STEEL GTR

CLEAN GTR

FINGERDBAS

A.PIANO 1

13

DRUMS

STEEL GTR

FINGERDBAS

A.PIANO 1

16

DRUMS

STEEL GTR

FINGERDBAS

A.PIANO 1

19

DRUMS

STEEL GTR

FINGERDBAS

A.PIANO 1

22

DRUMS

STEEL GTR

FINGERDBAS

A.PIANO 1

25

DRUMS

STEEL GTR

FINGERDBAS

A.PIANO 1

28

DRUMS

STEEL GTR

FINGERDBAS

A.PIANO 1

A.PIANO 1

30

DRUMS

STEEL GTR

FINGERDBAS

A.PIANO 1

A.PIANO 1

33

DRUMS

STEEL GTR

FINGERDBAS

A.PIANO 1

A.PIANO 1

35

DRUMS

STEEL GTR

FINGERDBAS

A.PIANO 1

A.PIANO 1

38

DRUMS

STEEL GTR

FINGERDBAS

A.PIANO 1

A.PIANO 1

40

DRUMS

STEEL GTR

STEEL GTR

FINGERDBAS

A.PIANO 1

A.PIANO 1

43

DRUMS

STEEL GTR

STEEL GTR

FINGERDBAS

A.PIANO 1

46

DRUMS

STEEL GTR

STEEL GTR

FINGERDBAS

A.PIANO 1

49

DRUMS

STEEL GTR

STEEL GTR

FINGERDBAS

A.PIANO 1

52

DRUMS

STEEL GTR

STEEL GTR

FINGERDBAS

A.PIANO 1

55

DRUMS

STEEL GTR

STEEL GTR

FINGERDBAS

A.PIANO 1

58

DRUMS

STEEL GTR

STEEL GTR

FINGERDBAS

A.PIANO 1

61

DRUMS

STEEL GTR

FINGERDBAS

A.PIANO 1

64

DRUMS

STEEL GTR

FINGERDBAS

A.PIANO 1

67

DRUMS

STEEL GTR

FINGERDBAS

A.PIANO 1

70

DRUMS

STEEL GTR

FINGERDBAS

A.PIANO 1

73

DRUMS

STEEL GTR

FINGERDBAS

A.PIANO 1

76

DRUMS

STEEL GTR

FINGERDBAS

A.PIANO 1

A.PIANO 1

78

DRUMS

STEEL GTR

FINGERDBAS

A.PIANO 1

A.PIANO 1

81

DRUMS

STEEL GTR

FINGERDBAS

A.PIANO 1

A.PIANO 1

83

DRUMS

STEEL GTR

FINGERDBAS

A.PIANO 1

A.PIANO 1

86

DRUMS

STEEL GTR

FINGERDBAS

A.PIANO 1

A.PIANO 1

88

DRUMS

STEEL GTR

FINGERDBAS

A.PIANO 1

A.PIANO 1

91

DRUMS

STEEL GTR

CLEAN GTR

FINGERDBAS

A.PIANO 1

94

DRUMS

STEEL GTR

CLEAN GTR

FINGERDBAS

A.PIANO 1

Merle Haggard - Tonight The Bottle Let Me Down

DRUMS

♩ = 130,002380
2

6

10

14

18

22

26

30

34

38

V.S.

DRUMS

42

46

50

54

58

62

66

70

74

78

DRUMS

82

86

90

93

STEEL GTR

Merle Haggard - Tonight The Bottle Let Me Down

♩ = 130,002380

2

8

14

20

26

32

38

44

50

56

V.S.

62

68

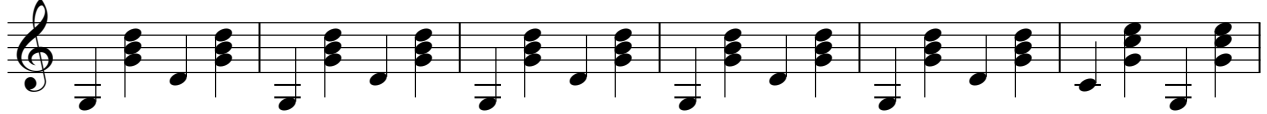

74

80

86

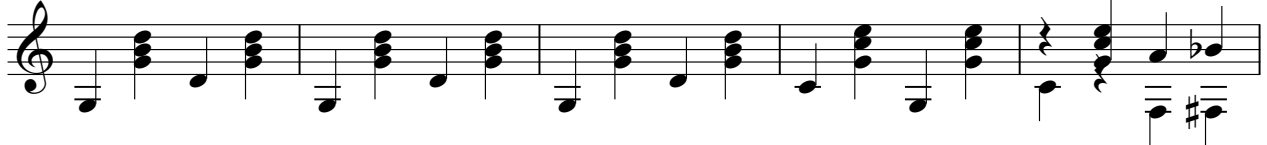

91

CLEAN GTR

Merle Haggard - Tonight The Bottle Let Me Down

♩ = 130,002380

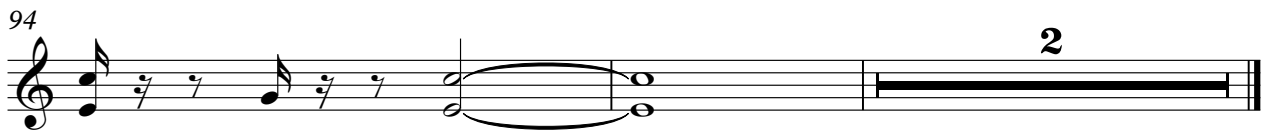
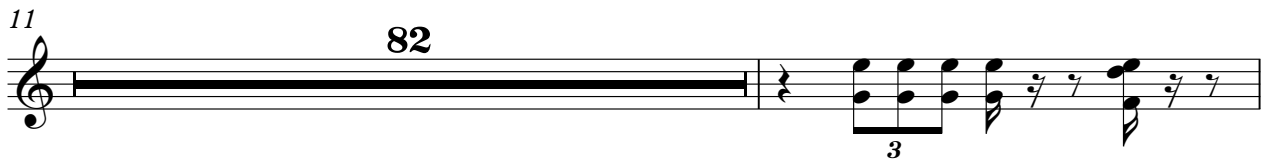
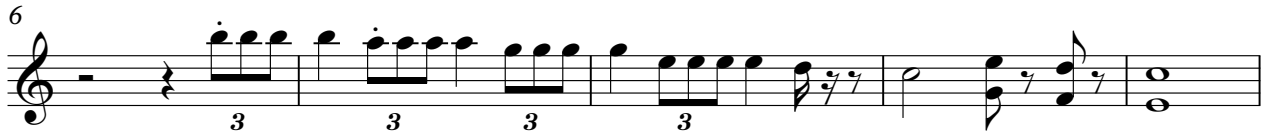

STEEL GTR

Merle Haggard - Tonight The Bottle Let Me Down

♩ = 130,002380

40

45

51

56

39

♩ = 130,002380

2

9

16

23

30

37

44

51

58

64

V.S.

2

FINGERDBAS

71

78

85

91

A.PIANO 1

Merle Haggard - Tonight The Bottle Let Me Down

♩ = 130,002380

2

8

14

20

26

32

38

44

50

56

V.S.

62

68

74

80

86

91

Merle Haggard - Tonight The Bottle Let Me Down

A.PIANO 1

♩ = 130,002380

28

31

36

40

34

77

81

85

88

7