

Bee Gees - I've Got To Get A Message To You

0.0"
1.1,00
I've Gotta Get A Message To You

♩ = 80,000000

PsmPlayer V3.80

A tempo marking $\text{♩} = 80,000000$ is present at the bottom of the score.

2

4

Perc.

J. Gtr.

E. Bass

Pad 3

Vla.

7

Perc.

J. Gtr.

E. Bass

Pad 3

9

Perc.

J. Gtr.

E. Bass

Pad 3

11

Perc.

Vib.

J. Gtr.

E. Bass

Pad 3

Pad 7

13

Perc.

Vib.

J. Gtr.

E. Bass

Pad 3

Pad 7

Vla.

15

17

Perc.

Vib.

J. Gtr.

E. Bass

Pad 3

Pad 7

Vla.

19

22

Perc. J. Gtr. E. Bass Pad 3 Pad 7 Vla.

24

Perc. J. Gtr. E. Bass Pad 3 Pad 7 Vla.

26

28

Perc.

Vib.

J. Gtr.

E. Bass

Pad 3

Pad 7

Vla.

30

Perc.

Vib.

J. Gtr.

E. Bass

Pad 3

Pad 7

Vla.

32

34

Perc.

Vib.

J. Gtr.

E. Bass

Pad 3

Pad 7

Vla.

36

Perc.

Vib.

J. Gtr.

E. Bass

Pad 3

Pad 7

Vla.

39

Perc.

Vib.

J. Gtr.

E. Bass

Pad 3

Pad 7

Detailed description of the musical score: The score consists of six staves. The Percussion staff (Perc.) shows a rhythmic pattern of eighth notes with 'x' marks above, indicating a specific sound or technique. The Vibraphone staff (Vib.) is mostly silent until measure 41, where it plays a short melodic phrase. The Jazz Guitar staff (J. Gtr.) features chords and single notes, with a key signature of one flat. The Electric Bass staff (E. Bass) has a simple bass line with quarter notes. The Pad 3 staff has a complex rhythmic pattern with many sixteenth notes. The Pad 7 staff has a simple melodic line with quarter notes.

41

Perc.

Vib.

J. Gtr.

E. Bass

Pad 3

Pad 7

43

Perc. Vib. J. Gtr. E. Bass Pad 3 Pad 7

45

47

Perc. Vib. J. Gtr. E. Bass Pad 3 Pad 7 Vla.

49

51

Perc.

Vib.

J. Gtr.

E. Bass

Pad 3

Pad 7

Vla.

53

55

Perc.

Vib.

J. Gtr.

E. Bass

Pad 3

Pad 7

Vla.

57

59

Perc.

Vib.

J. Gtr.

E. Bass

Pad 3

Pad 7

Vla.

61

Bee Gees - I've Got To Get A Message To You

Percussion

♩ = 80,000000
PsmPlayer V3.80

V.S.

32

34

36

40

44

47

49

51

53

56

Percussion

58

60

Vibraphone

Bee Gees - I've Got To Get A Message To You

♩ = 80,000000

11

15

20 7

31

36

42

47

51

55

59

♩ = 80,000000

7

11

16

21

26

31

36

41

46

51

56

60

♩ = 80,000000

7

13

19

25

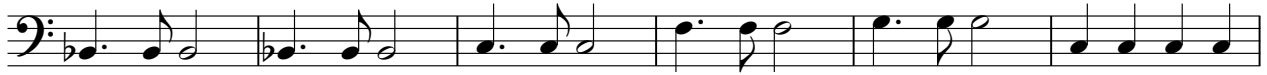

31

37

43

49

55

V.S.

2

Fretless Electric Bass

59

Bee Gees - I've Got To Get A Message To You

Pad 3 (Polysynth)

♩ = 80,000000

3

7

10

13

17

22

25

28

31

35

V.S.

40

43

46

49

53

57

60

Bee Gees - I've Got To Get A Message To You

Pad 7 (Halo)

♩ = 80,000000

11

15

20

26

31

35

41

46

51

55

V.S.

2

Pad 7 (Halo)

59

Viola

Bee Gees - I've Got To Get A Message To You

♩ = 80,000000

8

13

21

27

33

6

45

52

57