

# Mes Souliers Sont Rouges - Nuits Humides

♩ = 88,000023

Harmonica

Percussion

Acoustic Bass

Bandoneon

Violin

Solo

5

Harm.

Vln.

7

Harm.

Vln.

2

10

Harm.

Vln.

12

Harm.

Perc.

A. Bass

Vln.

15

Harm.

Perc.

A. Bass

Vln.

17

Harm. Perc. A. Bass Vln.

19

Harm. Perc. A. Bass Vln.

21

Harm.

A. Bass

Band.

Vln.

Solo

23

Harm.

A. Bass

Band.

Vln.

Solo

25

Harm.

A. Bass

Band.

Vln.

Solo

27

Harm.

A. Bass

Band.

Vln.

Solo

29

Harm.

A. Bass

Band.

Vln.

Solo

31

Harm.

A. Bass

Band.

Vln.

Solo

33

Harm.

A. Bass

Band.

Vln.

Solo

35

Harm.

A. Bass

Band.

Vln.

Solo

37

Harm.

A. Bass

Band.

Vln.

Solo

39

Harm.

A. Bass

Band.

Vln.

Solo

41

Harm.

A. Bass

Band.

Vln.

Solo

43

Harm.

A. Bass

Band.

Vln.

Solo

45

Harm.

A. Bass

Band.

Vln.

Solo

47

Harm.

A. Bass

Band.

Vln.

Solo

49

Harm.

A. Bass

Band.

Vln.

Solo

51

Harm.

A. Bass

Band.

Vln.

Solo

53

Harm.

A. Bass

Band.

Vln.

Solo

55

Harm.

A. Bass

Band.

Vln.

Solo

57

Harm.

A. Bass

Band.

Vln.

Solo

58

Harm.

A. Bass

Band.

Vln.

Solo

59

Harm.

A. Bass

A. Bass

Band.

Vln.

Solo

60

Harm.

A. Bass

A. Bass

Band.

Vln.

Solo

61

Harm.

A. Bass

A. Bass

Band.

Vln.

Solo

62

A. Bass

Band.

Solo

63

Harm.

A. Bass

Band.

Vln.

Solo

Double bar line

64

Harm.

A. Bass

Band.

Vln.

Solo

66

Harm.

A. Bass

Band.

Vln.

Solo

68

Harm.

A. Bass

Band.

Vln.

Solo

70

Harm.

A. Bass

Band.

Vln.

Solo

72

Harm.

A. Bass

Band.

Vln.

Solo

74

Harm.

A. Bass

Band.

Vln.

Solo

76

Harm.

A. Bass

Band.

Vln.

Solo

78

Harm.

A. Bass

Band.

Vln.

Solo

80

Harm.

A. Bass

Band.

Vln.

Solo

82

Harm.

A. Bass

Band.

Vln.

Solo

84

Harm.

A. Bass

Band.

Vln.

Solo

86

Harm.

A. Bass

Band.

Vln.

Solo

87

Harm.

A. Bass

Band.

Vln.

Solo

89

Harm.

A. Bass

Band.

Vln.

Solo

91

Harm.

A. Bass

Band.

Vln.

Solo

93

Harm.

A. Bass

Band.

Vln.

Solo

Harmonica

Mes Souliers Sont Rouges - Nuits Humides

♩ = 88,000023

5

7

10

13

16

22

24

2

27

30

33

36

39

42

44

48

51

55

58

59

60

61

63

65

68

70

73

75

V.S.

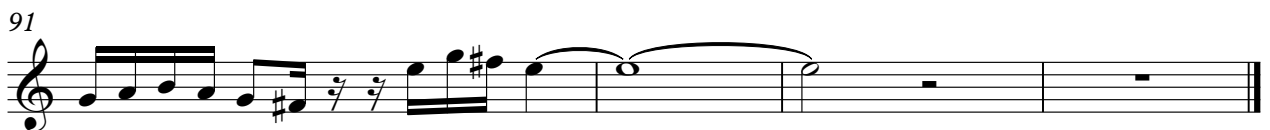
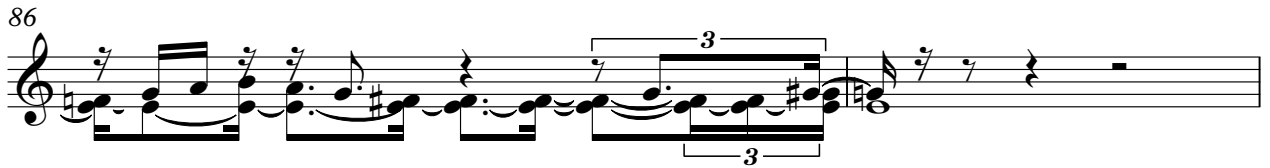
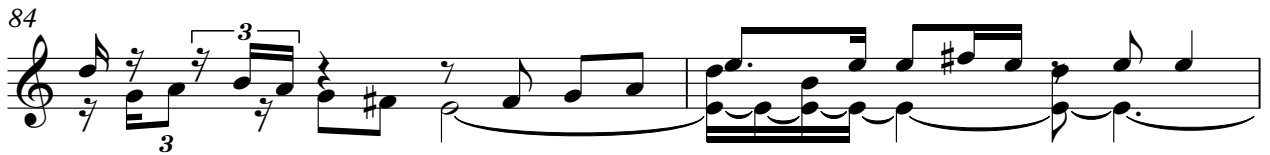

Percussion

Mes Souliers Sont Rouges - Nuits Humides

♩ = 88,000023

**13**

16

18

20

**74**

# Mes Souliers Sont Rouges - Nuits Humides

Acoustic Bass

♩ = 88,000023

11

15

19

24

28

32

36

40

45

49

V.S.

53

57

59

61

33

# Mes Souliers Sont Rouges - Nuits Humides

Bandoneon

♩ = 88,000023

20

23

26

29

32

35

V.S.

38

41

43

46

49

52

55

58

60

62

65

68

71

74

77

79

82

85

Bandoneon

88

91

93

Violin

Mes Souliers Sont Rouges - Nuits Humides

♩ = 88,000023

5

7

10

13

16

22

24

27

58

59

60

61

63

65

68

71

74

77

V.S.

4

Violin

80

84

86

88

91

# Mes Souliers Sont Rouges - Nuits Humides

Solo

♩ = 88,000023

20

23

26

29

32

35

38

41

44

47

V.S.

71

74

77

80

83

86

89

92

