

Metallica - Blackened

♩ = 72,000290

DRUMS

SAW WAVE

CLEAN GTR

DISTORTION

PICK BASS

5

DRUMS

SAW WAVE

CLEAN GTR

DISTORTION

PICK BASS

8

DRUMS

SAW WAVE

CLEAN GTR

DISTORTION

PICK BASS

5/4

5/4

5/4

5/4

5/4

11 ♩ = 182,000183

DRUMS

SAW WAVE

CLEAN GTR

DISTORTION

PICK BASS

5/4

5/4

5/4

5/4

5/4

17

DRUMS

CLEAN GTR

DISTORTION

18

DRUMS

CLEAN GTR

DISTORTION

PICK BASS

20

DRUMS

CLEAN GTR

DISTORTION

PICK BASS

22

DRUMS

CLEAN GTR

DISTORTION

PICK BASS

23

DRUMS

CLEAN GTR

DISTORTION

PICK BASS

24

DRUMS

CLEAN GTR

DISTORTION

PICK BASS

6

25

DRUMS

CLEAN GTR

DISTORTION

PICK BASS

26

DRUMS

CLEAN GTR

DISTORTION

PICK BASS

27

DRUMS

CLEAN GTR

DISTORTION

PICK BASS

28

DRUMS

CLEAN GTR

DISTORTION

PICK BASS

29

DRUMS

CLEAN GTR

DISTORTION

PICK BASS

31

DRUMS

CLEAN GTR

DISTORTION

PICK BASS

33

DRUMS

SAW WAVE

CLEAN GTR

DISTORTION

PICK BASS

35

DRUMS

SAW WAVE

CLEAN GTR

DISTORTION

PICK BASS

37

DRUMS

SAW WAVE

CLEAN GTR

DISTORTION

PICK BASS

39

DRUMS

SAW WAVE

CLEAN GTR

DISTORTION

PICK BASS

41

DRUMS

SAW WAVE

CLEAN GTR

DISTORTION

PICK BASS

42

DRUMS

CLEAN GTR

DISTORTION

PICK BASS

43

DRUMS

CLEAN GTR

DISTORTION

PICK BASS

45

DRUMS

SAW WAVE

CLEAN GTR

DISTORTION

PICK BASS

48

DRUMS

SAW WAVE

CLEAN GTR

DISTORTION

PICK BASS

51

DRUMS

SAW WAVE

CLEAN GTR

DISTORTION

PICK BASS

53

DRUMS

CLEAN GTR

DISTORTION

54

DRUMS

CLEAN GTR

DISTORTION

55

DRUMS

SAW WAVE

CLEAN GTR

DISTORTION

PICK BASS

57

DRUMS

SAW WAVE

CLEAN GTR

DISTORTION

PICK BASS

59

DRUMS

SAW WAVE

CLEAN GTR

DISTORTION

PICK BASS

61

DRUMS

SAW WAVE

CLEAN GTR

DISTORTION

PICK BASS

63

DRUMS

SAW WAVE

CLEAN GTR

DISTORTION

PICK BASS

64

DRUMS

CLEAN GTR

DISTORTION

PICK BASS

65

DRUMS

CLEAN GTR

DISTORTION

PICK BASS

67

DRUMS

SAW WAVE

CLEAN GTR

DISTORTION

PICK BASS

70

DRUMS

SAW WAVE

CLEAN GTR

DISTORTION

PICK BASS

73

DRUMS

SAW WAVE

CLEAN GTR

DISTORTION

PICK BASS

75

$\text{♩} = 128,000,000$

DRUMS

SAW WAVE

CLEAN GTR

DISTORTION

PICK BASS

78

DRUMS

CLEAN GTR

DISTORTION

PICK BASS

81

DRUMS

CLEAN GTR

DISTORTION

PICK BASS

84

DRUMS

CLEAN GTR

DISTORTION

PICK BASS

87

DRUMS

CLEAN GTR

DISTORTION

PICK BASS

90

DRUMS

CLEAN GTR

DISTORTION

PICK BASS

93

DRUMS

SAW WAVE

CLEAN GTR

DISTORTION

PICK BASS

SQUAREWAVE

95

DRUMS

SAW WAVE

CLEAN GTR

DISTORTION

PICK BASS

SQUAREWAVE

97

DRUMS

SAW WAVE

CLEAN GTR

DISTORTION

PICK BASS

SQUAREWAVE

99

DRUMS

SAW WAVE

CLEAN GTR

DISTORTION

PICK BASS

SQUAREWAVE

102

DRUMS

SAW WAVE

CLEAN GTR

DISTORTION

PICK BASS

105

DRUMS

SAW WAVE

CLEAN GTR

DISTORTION

PICK BASS

108

DRUMS

CLEAN GTR

DISTORTION

PICK BASS

111

DRUMS

CLEAN GTR

DISTORTION

PICK BASS

113

DRUMS

SAW WAVE

CLEAN GTR

DISTORTION

PICK BASS

SQUAREWAVE

114

DRUMS

SAW WAVE

CLEAN GTR

DISTORTION

PICK BASS

SQUAREWAVE

116

DRUMS

SAW WAVE

CLEAN GTR

DISTORTION

PICK BASS

SQUAREWAVE

119

DRUMS

SAW WAVE

CLEAN GTR

DISTORTION

PICK BASS

SQUAREWAVE

122

DRUMS

SAW WAVE

CLEAN GTR

DISTORTION

PICK BASS

27

3

124

DRUMS

SAW WAVE

CLEAN GTR

DISTORTION

PICK BASS

3

3

3

126

DRUMS

CLEAN GTR

DISTORTION

CLEAN GTR

PICK BASS

129

DRUMS

CLEAN GTR

DISTORTION

CLEAN GTR

PICK BASS

132

DRUMS

CLEAN GTR

DISTORTION

CLEAN GTR

PICK BASS

135

DRUMS

CLEAN GTR

DISTORTION

CLEAN GTR

PICK BASS

138

DRUMS

CLEAN GTR

DISTORTION

CLEAN GTR

PICK BASS

141

DRUMS

CLEAN GTR

DISTORTION

CLEAN GTR

OVERDRIVE

PICK BASS

144

DRUMS

CLEAN GTR

OVERDRIVE

PICK BASS

146

DRUMS

CLEAN GTR

OVERDRIVE

PICK BASS

147

DRUMS

CLEAN GTR

OVERDRIVE

PICK BASS

148

DRUMS

CLEAN GTR

OVERDRIVE

PICK BASS

149

DRUMS

CLEAN GTR

CLEAN GTR

OVERDRIVE

PICK BASS

151

DRUMS

CLEAN GTR

CLEAN GTR

OVERDRIVE

PICK BASS

153

DRUMS

CLEAN GTR

CLEAN GTR

OVERDRIVE

PICK BASS

155

DRUMS

CLEAN GTR

OVERDRIVE

PICK BASS

157

DRUMS

OVERDRIVE

PICK BASS

$\text{♩} = 182,000183$

159

DRUMS

CLEAN GTR

OVERDRIVE

OVERDRIVE

PICK BASS

6 6 6 6

160

DRUMS

CLEAN GTR

OVERDRIVE

OVERDRIVE

PICK BASS

6 6 6 6

161

DRUMS

CLEAN GTR

OVERDRIVE

PICK BASS

3 3 3 3

162

DRUMS

CLEAN GTR

OVERDRIVE

PICK BASS

163

DRUMS

CLEAN GTR

OVERDRIVE

PICK BASS

165

DRUMS

CLEAN GTR

OVERDRIVE

PICK BASS

168

DRUMS

CLEAN GTR

OVERDRIVE

PICK BASS

171

DRUMS

CLEAN GTR

OVERDRIVE

PICK BASS

173

DRUMS

CLEAN GTR

OVERDRIVE

PICK BASS

176

DRUMS

CLEAN GTR

OVERDRIVE

PICK BASS

178

DRUMS

CLEAN GTR

OVERDRIVE

PICK BASS

180

DRUMS

CLEAN GTR

OVERDRIVE

PICK BASS

182

DRUMS

CLEAN GTR

OVERDRIVE

PICK BASS

185

DRUMS

CLEAN GTR

DISTORTION

PICK BASS

186

DRUMS

CLEAN GTR

DISTORTION

PICK BASS

187

DRUMS

CLEAN GTR

DISTORTION

PICK BASS

188

DRUMS

CLEAN GTR

DISTORTION

PICK BASS

189

DRUMS

CLEAN GTR

DISTORTION

PICK BASS

190

DRUMS

CLEAN GTR

DISTORTION

PICK BASS

191

DRUMS

CLEAN GTR

DISTORTION

PICK BASS

192

DRUMS

CLEAN GTR

DISTORTION

PICK BASS

6/4

193

DRUMS

SAW WAVE

CLEAN GTR

DISTORTION

PICK BASS

195

DRUMS

SAW WAVE

CLEAN GTR

DISTORTION

PICK BASS

197 43

DRUMS

SAW WAVE

CLEAN GTR

DISTORTION

PICK BASS

199 7/4

DRUMS

SAW WAVE

CLEAN GTR

DISTORTION

PICK BASS

201

DRUMS

SAW WAVE

CLEAN GTR

DISTORTION

PICK BASS

202

DRUMS

CLEAN GTR

DISTORTION

PICK BASS

203

DRUMS

CLEAN GTR

DISTORTION

PICK BASS

205

DRUMS

SAW WAVE

CLEAN GTR

DISTORTION

PICK BASS

208

DRUMS

SAW WAVE

CLEAN GTR

DISTORTION

PICK BASS

211

DRUMS

SAW WAVE

CLEAN GTR

DISTORTION

PICK BASS

214 47

DRUMS

SAW WAVE

CLEAN GTR

DISTORTION

PICK BASS

217

DRUMS

SAW WAVE

CLEAN GTR

DISTORTION

PICK BASS

220

DRUMS

SAW WAVE

CLEAN GTR

DISTORTION

PICK BASS

223

DRUMS

CLEAN GTR

DISTORTION

PICK BASS

Metallica - Blackened

DRUMS

♩ = 72,000290

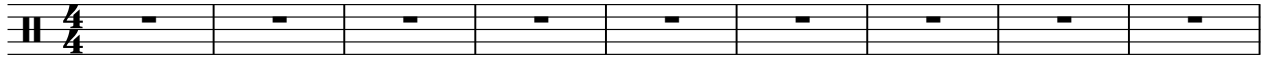

10 ♩ = 182,000183

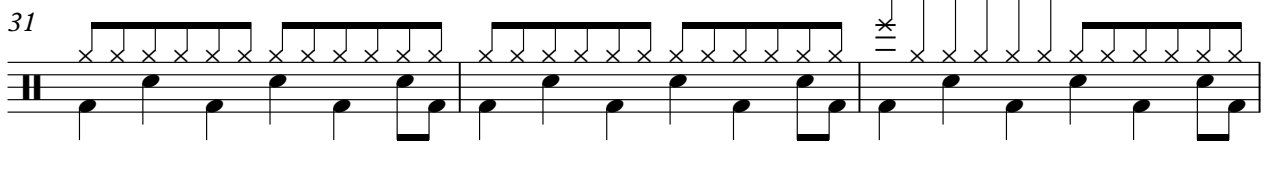
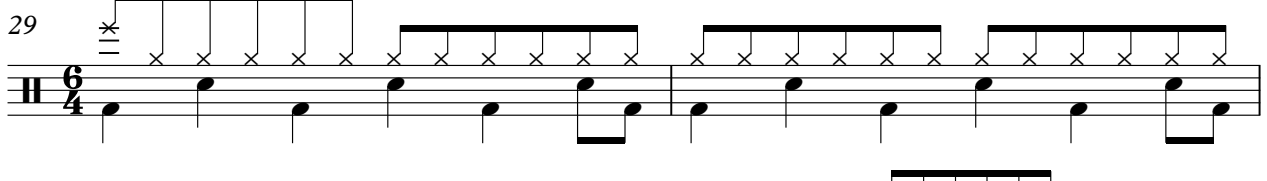
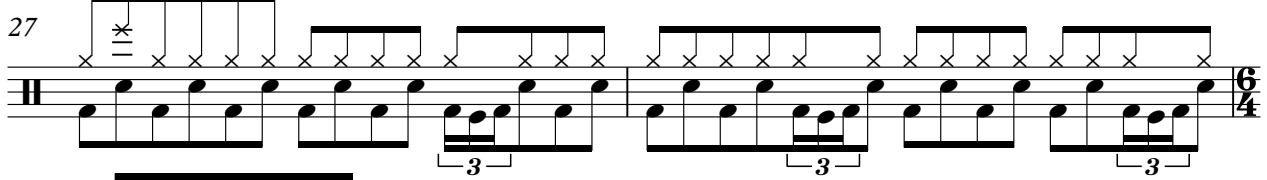
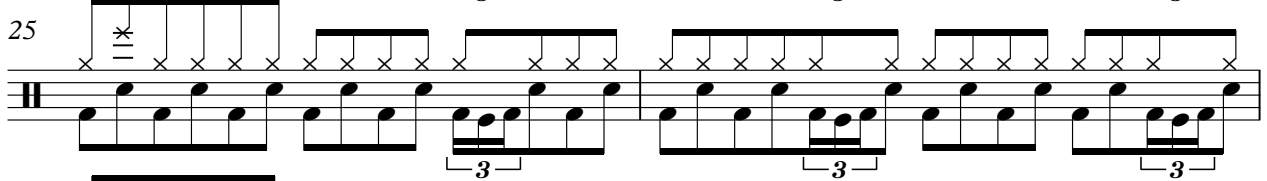
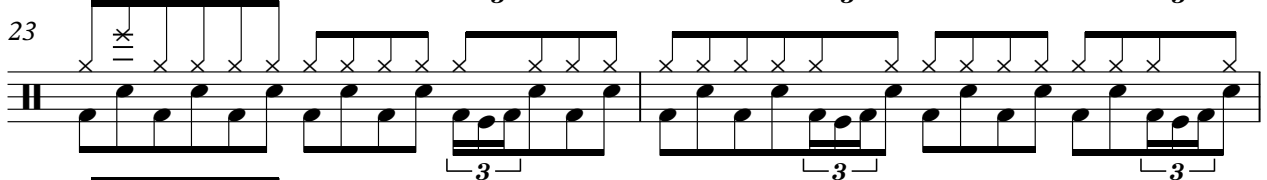
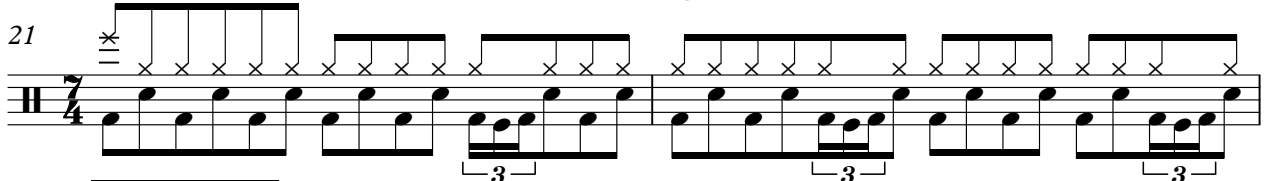

V.S.

DRUMS

34

37

40

42

44

48

52

54

56

59

DRUMS

62

64

66

70

74

78

82

86

90

93

V.S.

DRUMS

96

100

104

108

112

115

119

123

125

129

DRUMS

134

138

142

146

150

153

156

160

163

166

V.S.

DRUMS

170

174

178

182

186

188

190

192

194

197

DRUMS

200

202

204

208

212

216

220

223

SAW WAVE

Metallica - Blackened

♩ = 72,000290

10 ♩ = 182,000183 7 2 8

29 4

35

38

41 2

47 3

51 2

4

SAW WAVE

213

217

220

Metallica - Blackened

CLEAN GTR

♩ = 72,000290

6

10 ♩ = 182,000183

13

15

17

19

22

24

26

V.S.

53

55

57

59

61

63

65

70

74

♩ = 128,000000

78

82

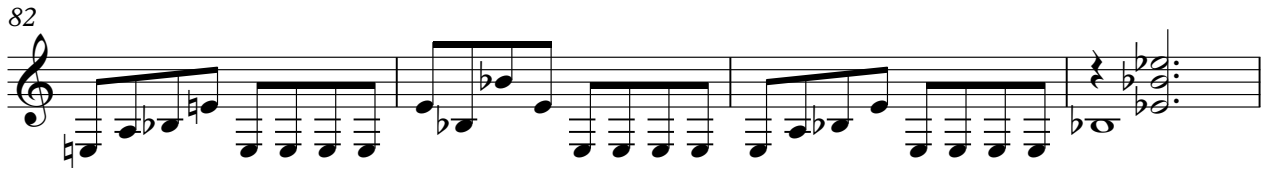

86

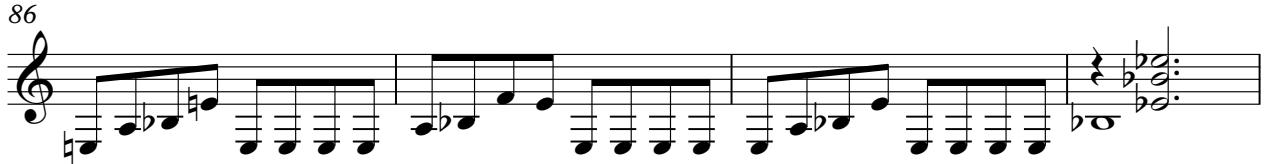

90

94

99

104

108

112

116

185

187

189

191

193

195

197

199

201

203

208

3

213

3

218

3

222

2

DISTORTION

Metallica - Blackened

♩ = 72,000/290

6

10 ♩ = 182,000/183

13

15

17

19

22

24

26

V.S.

DISTORTION

28

30

32

34

36

38

40

42

45

50

DISTORTION

53

55

57

59

61

63

65

70

♩ = 128,000000

74

79

V.S.

DISTORTION

86

90

94

99

104

108

112

116

121

126

DISTORTION

130

134

138

142

$\text{♩} = 182,000183$

15 **16**

176

7

186

188

190

192

6

194

V.S.

DISTORTION

196

198

200

202

205

210

215

220

223

Metallica - Blackened

CLEAN GTR

V.S.

CLEAN GTR

220

OVERDRIVE

Metallica - Blackened

♩ = 72,000290 ♩ = 182,000183

10 5/4 7/4 7 4/4 2 7/4

21

7/4 8 6/4 12 7/4 3 2/4 4/4

45

4/4 8 7/4 2 6/4 8 7/4 3 2/4 4/4

67

♩ = 128,000000

4/4 9 2/4 7/4 4/4 15 5/4 4/4

94

4/4 11 3/4 4/4 7 5/4 4/4 13 2/4

127

2/4 4/4 3/4 4/4 2/4 4/4 3/4 4/4 2/4

135

2/4 4/4 3/4 4/4 2/4 4/4 3/4 4/4

OVERDRIVE

142

145

147

148

149

152

155

158

♩ = 182,000183

161

162

OVERDRIVE

164

169

172

176

178

180

184

205

220

Metallica - Blackened

OVERDRIVE

♩ = 72,000290 ♩ = 182,000183

10 7 2

21 8 12 3

45 8 2 8 3

67 ♩ = 128,000000 9 15

94 11 7 13

127

136 16

158 ♩ = 182,000183 14 7

183 8 8 3

205 7 7

2

OVERDRIVE

220

PICK BASS

62

64

67

72

77 ♩ = 128,000000

84

88

92

96

100

V.S.

104

108

112

116

120

124

129

134

139

143

146

149

152

156

159 ♩ = 182,000183

160

161

165

169

174

V.S.

SQUAREWAVE

Metallica - Blackened

♩ = 72,000290 ♩ = 182,000183

10

21

45

67

94

98

106

116

121

134

2

SQUAREWAVE
♩ = 182,000183

142

16 16 7

183

8 8 3

205

7 7

220

3