

# Metallica - Fade To Black 1

0.0"  
1.1,00  
Fade To Black

♩ = 100,000000

Jazz Guitar

Jazz Guitar

Jazz Guitar

Jazz Guitar

6

J. Gtr.

J. Gtr.

J. Gtr.

J. Gtr.

11

J. Gtr.

J. Gtr.

J. Gtr.

J. Gtr.

16

J. Gtr.

J. Gtr.

J. Gtr.

J. Gtr.

22

J. Gtr.

J. Gtr.

J. Gtr.

J. Gtr.

27

J. Gtr.

J. Gtr.

J. Gtr.

J. Gtr.

32

J. Gtr.

J. Gtr.

J. Gtr.

J. Gtr.

38

J. Gtr.

J. Gtr.

J. Gtr.

J. Gtr.

44

J. Gtr.

J. Gtr.

J. Gtr.

J. Gtr.

49

J. Gtr.

J. Gtr.

J. Gtr.

J. Gtr.

55

J. Gtr.

J. Gtr.

J. Gtr.

J. Gtr.

61

J. Gtr.

J. Gtr.

J. Gtr.

J. Gtr.

66

J. Gtr.

J. Gtr.

J. Gtr.

J. Gtr.

72

J. Gtr.

J. Gtr.

J. Gtr.

J. Gtr.

78

J. Gtr.

J. Gtr.

J. Gtr.

J. Gtr.

83

J. Gtr.

J. Gtr.

J. Gtr.

J. Gtr.

89

J. Gtr.

J. Gtr.

J. Gtr.

J. Gtr.

94

J. Gtr.

J. Gtr.

J. Gtr.

J. Gtr.

99

J. Gtr.

J. Gtr.

J. Gtr.

J. Gtr.

105

J. Gtr.

J. Gtr.

J. Gtr.

J. Gtr.

111

J. Gtr.

J. Gtr.

J. Gtr.

J. Gtr.

117

J. Gtr.

J. Gtr.

J. Gtr.

J. Gtr.

123

J. Gtr.

J. Gtr.

J. Gtr.

J. Gtr.

130

J. Gtr.

J. Gtr.

J. Gtr.

J. Gtr.

136

J. Gtr.

J. Gtr.

J. Gtr.

J. Gtr.

143

J. Gtr.

J. Gtr.

J. Gtr.

J. Gtr.

150

J. Gtr.

J. Gtr.

J. Gtr.

157

J. Gtr.

J. Gtr.

J. Gtr.

J. Gtr.

162

J. Gtr.

J. Gtr.

J. Gtr.

J. Gtr.

168

J. Gtr.

J. Gtr.

J. Gtr.

J. Gtr.

173

J. Gtr.

J. Gtr.

J. Gtr.

J. Gtr.

178

J. Gtr.

J. Gtr.

J. Gtr.

J. Gtr.

184

J. Gtr.

J. Gtr.

J. Gtr.

J. Gtr.

190

J. Gtr.

J. Gtr.

J. Gtr.

J. Gtr.

196

J. Gtr.

J. Gtr.

J. Gtr.

J. Gtr.

202

J. Gtr.

J. Gtr.

J. Gtr.

J. Gtr.

208

J. Gtr.

J. Gtr.

J. Gtr.

J. Gtr.

214

J. Gtr.

J. Gtr.

J. Gtr.

J. Gtr.

220

J. Gtr.

J. Gtr.

J. Gtr.

J. Gtr.

226

J. Gtr.

J. Gtr.

J. Gtr.

J. Gtr.

232

J. Gtr.

J. Gtr.

J. Gtr.

J. Gtr.

237

J. Gtr.

J. Gtr.

J. Gtr.

J. Gtr.

243

J. Gtr.

J. Gtr.

J. Gtr.

J. Gtr.

249

J. Gtr.

J. Gtr.

J. Gtr.

J. Gtr.

255

J. Gtr.

J. Gtr.

J. Gtr.

J. Gtr.

16

261

J. Gtr.

J. Gtr.

J. Gtr.

J. Gtr.

267

J. Gtr.

J. Gtr.

J. Gtr.

J. Gtr.

273

J. Gtr.

J. Gtr.

J. Gtr.

J. Gtr.

279

J. Gtr.

J. Gtr.

J. Gtr.

J. Gtr.

284

J. Gtr.

J. Gtr.

J. Gtr.

J. Gtr.

290

J. Gtr.

J. Gtr.

J. Gtr.

J. Gtr.

295

J. Gtr.

J. Gtr.

J. Gtr.

J. Gtr.

300

J. Gtr.

J. Gtr.

J. Gtr.

J. Gtr.

306

J. Gtr.

J. Gtr.

J. Gtr.

J. Gtr.

312

J. Gtr.

J. Gtr.

J. Gtr.

J. Gtr.

318

J. Gtr.

J. Gtr.

J. Gtr.

J. Gtr.

324

J. Gtr.

J. Gtr.

J. Gtr.

J. Gtr.

330

J. Gtr.

J. Gtr.

J. Gtr.

J. Gtr.

335

J. Gtr.

J. Gtr.

J. Gtr.

J. Gtr.

339

J. Gtr.

J. Gtr.

J. Gtr.

J. Gtr.

343 21

J. Gtr.

J. Gtr.

J. Gtr.

J. Gtr.

348

J. Gtr.

J. Gtr.

J. Gtr.

J. Gtr.

353

J. Gtr.

J. Gtr.

J. Gtr.

J. Gtr.

358

J. Gtr.

J. Gtr.

J. Gtr.

J. Gtr.

362

J. Gtr.

J. Gtr.

J. Gtr.

J. Gtr.

367

J. Gtr.

J. Gtr.

J. Gtr.

J. Gtr.

371

J. Gtr.

J. Gtr.

J. Gtr.

J. Gtr.

376

J. Gtr.

J. Gtr.

J. Gtr.

J. Gtr.

381

J. Gtr.

J. Gtr.

J. Gtr.

J. Gtr.

385

J. Gtr.  
J. Gtr.  
J. Gtr.  
J. Gtr.

389

J. Gtr.  
J. Gtr.  
J. Gtr.  
J. Gtr.

393

J. Gtr.  
J. Gtr.  
J. Gtr.  
J. Gtr.

♩ = 100,000000

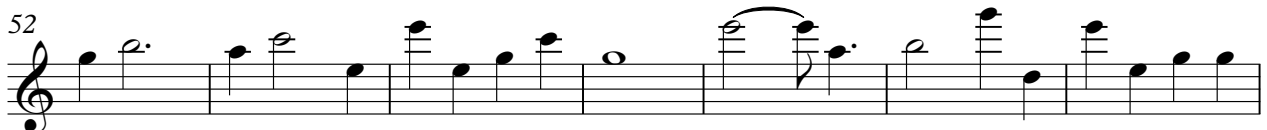
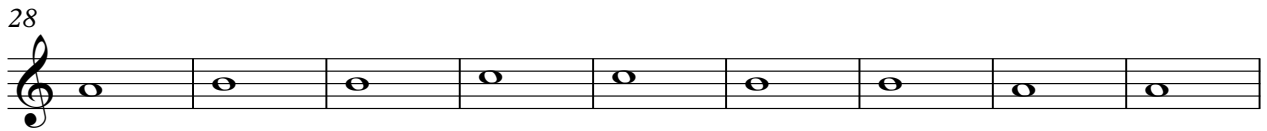
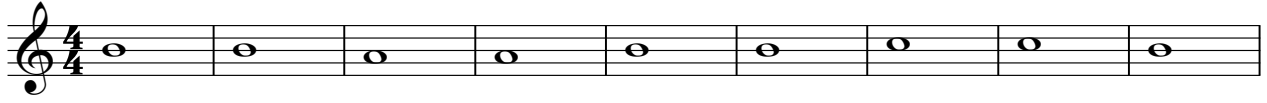

V.S.

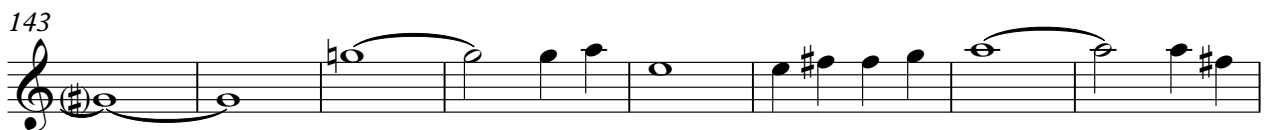
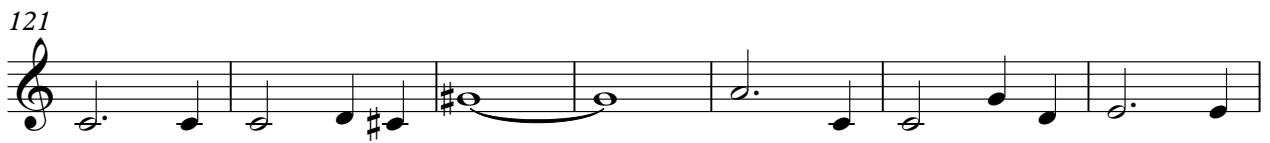
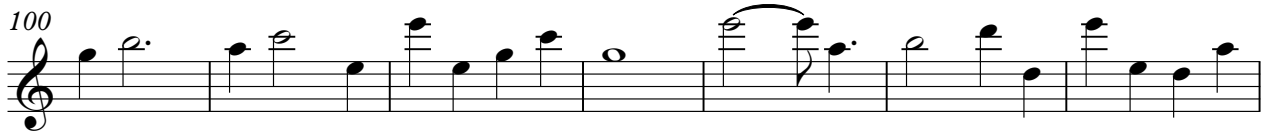

151

158

165

172

178

185

191

198

205

212

V.S.

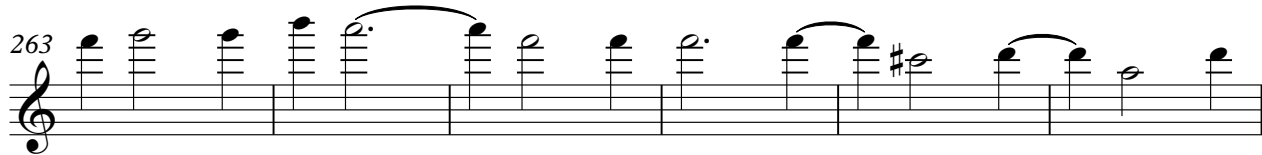
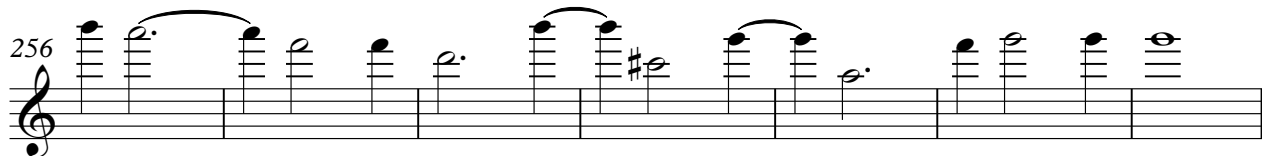
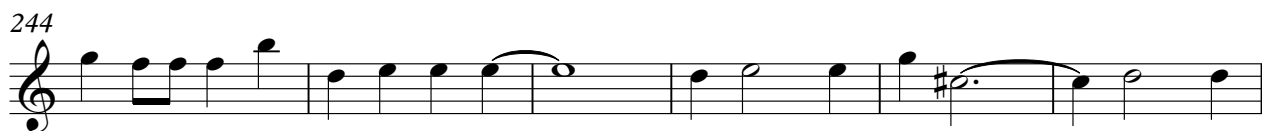

281

287

294

301

308

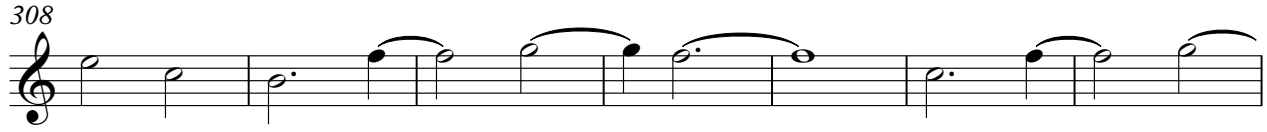

315

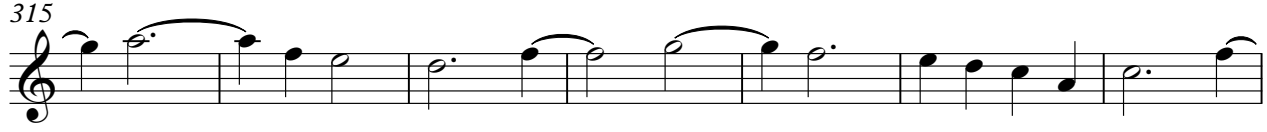

322

329

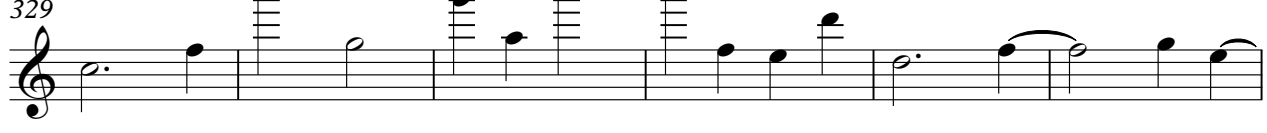

335

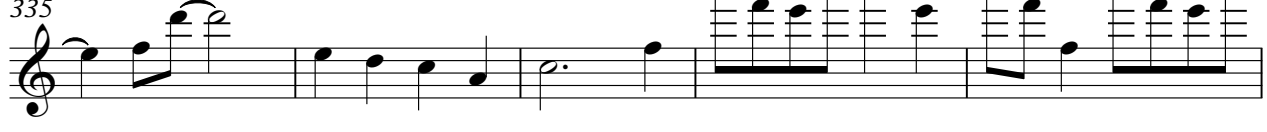

340

V.S.

Jazz Guitar

345

351

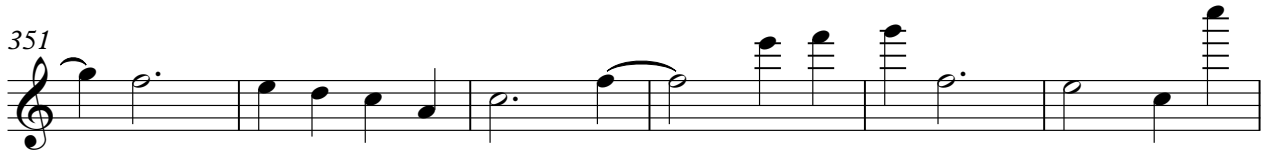

357

363

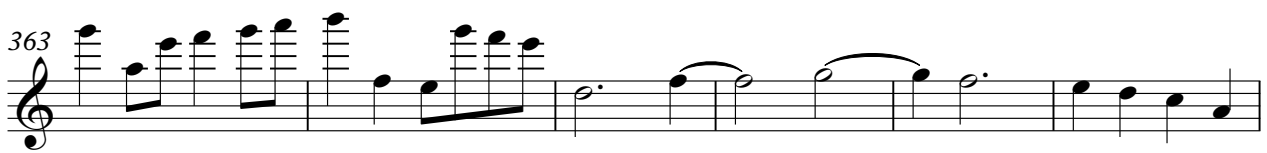

369

376

382

387

391

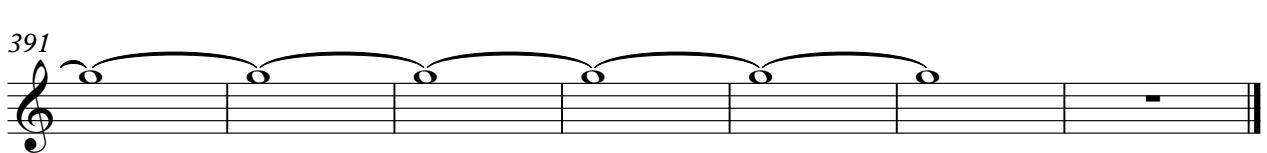

♩ = 100,000000

7

13

19

25

31

37

43

50

57

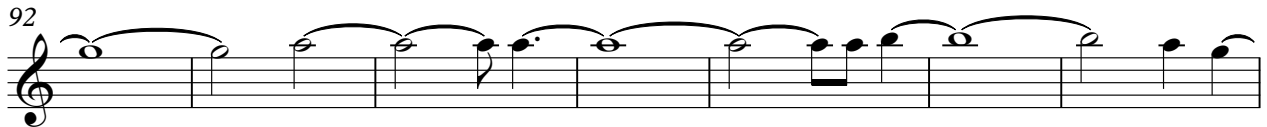
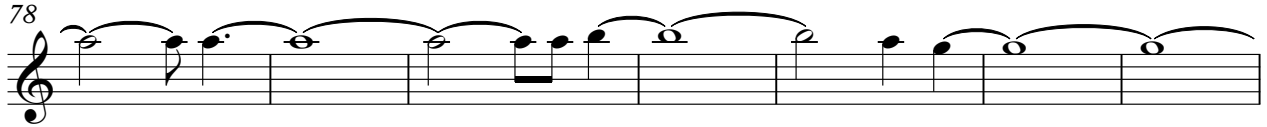
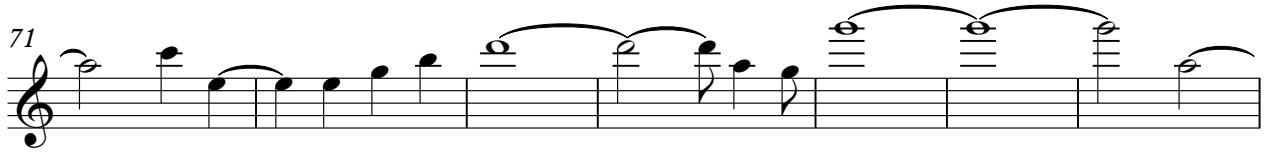
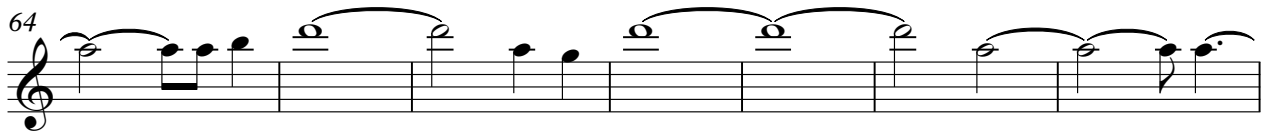

138

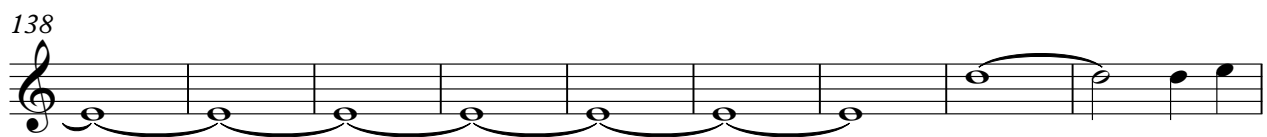

147

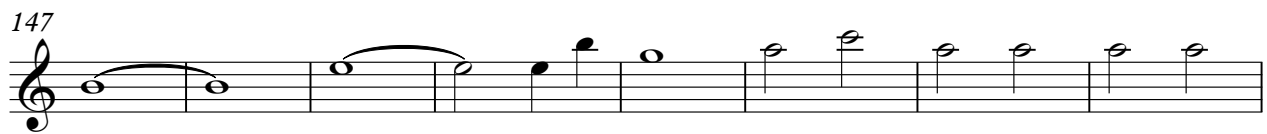

155

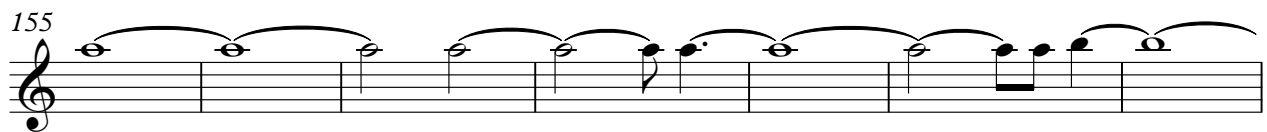

162

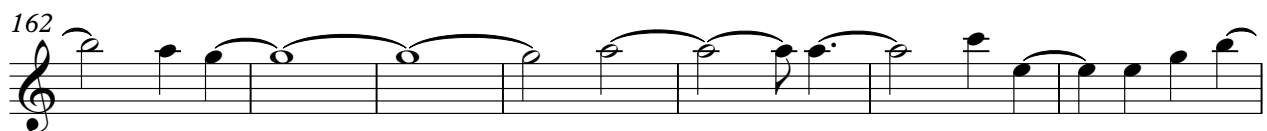

169

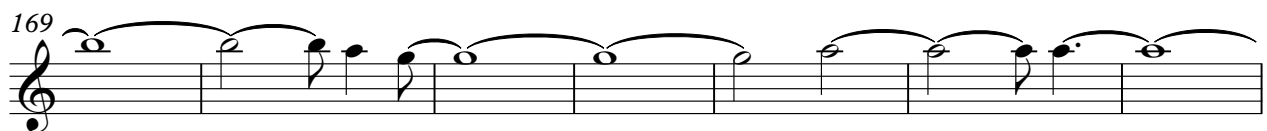

176

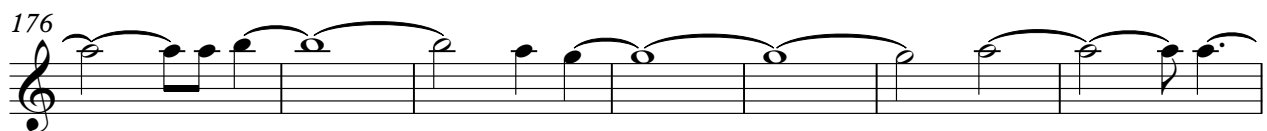

183

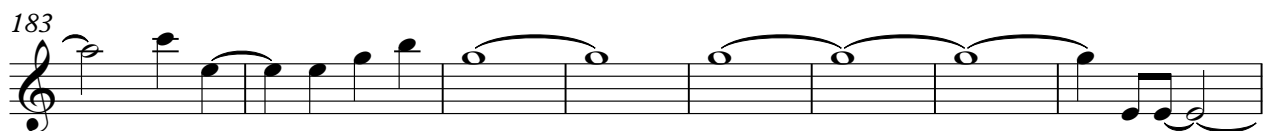

191

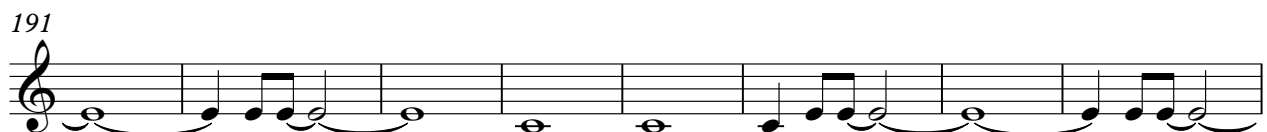

199

207

V.S.

297

305

313

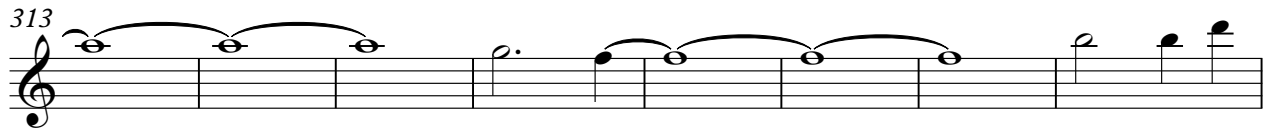

321

328

334

340

345

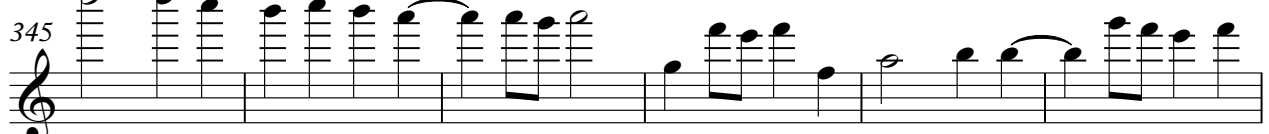

351

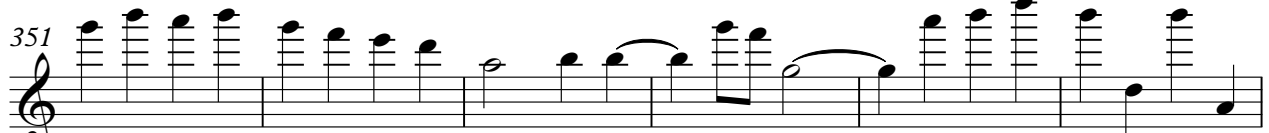

357

V.S.

362

368

373

379

384

390

♩ = 100,000000

8

15

22

29

35

42

50

59

67

75

84

93

102

111

120

129

138

146

161

170

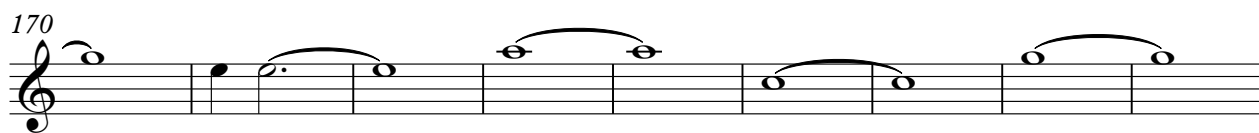

179

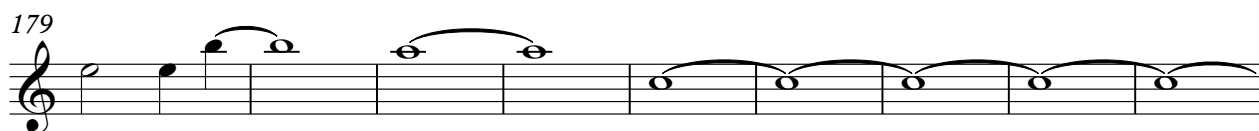

188

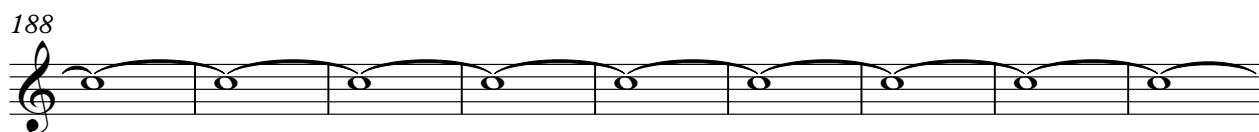

197

206

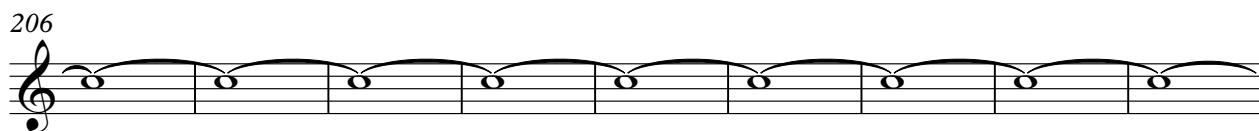

215

224

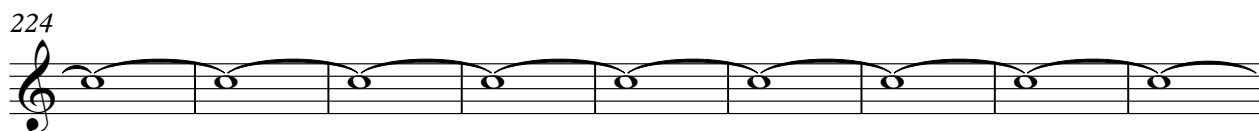

233

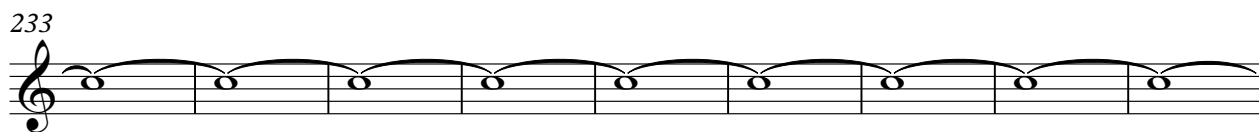

242

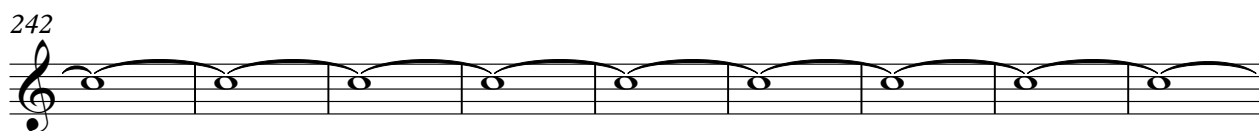

251

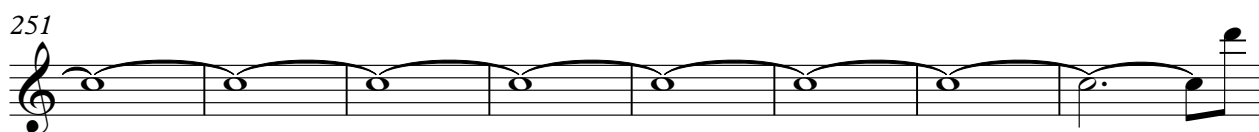

V.S.

259

267

275

284

293

302

311

320

329

338

Jazz Guitar

347

5

356

365

374

383

390

♩ = 100,000000

9

15

22

28

34

41

48

57

65

2

# Jazz Guitar

74

83

92

101

110

119

128

137

145

154

163

172

181

190

199

208

217

226

235

244

V.S.

253

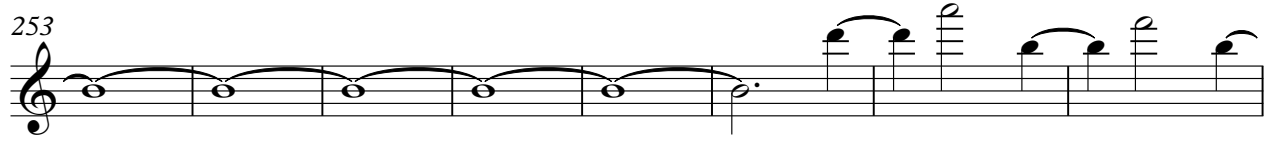

261

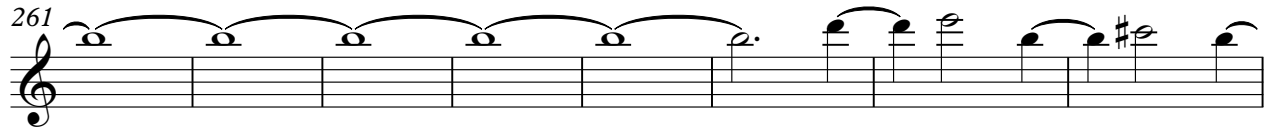

269

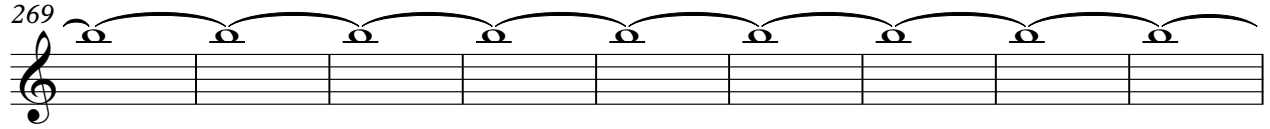

278

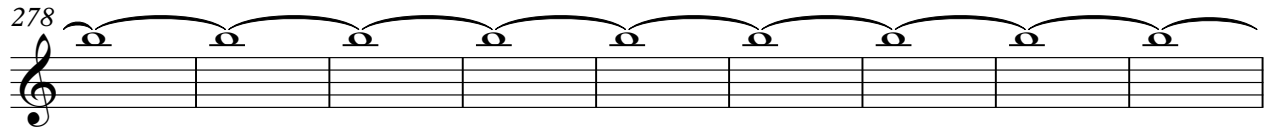

287

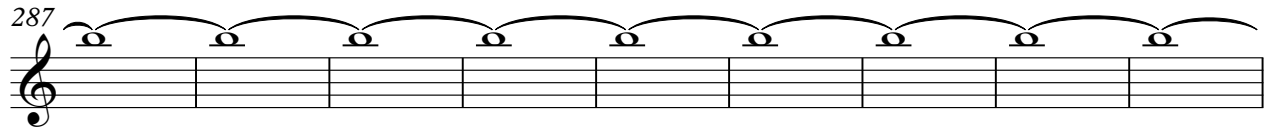

296

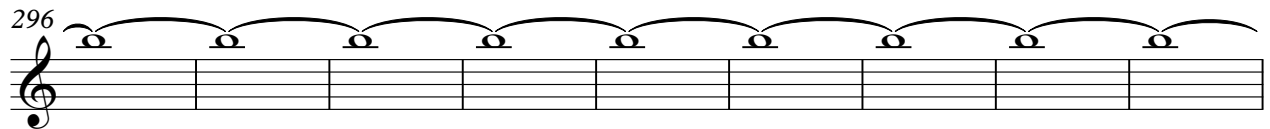

305

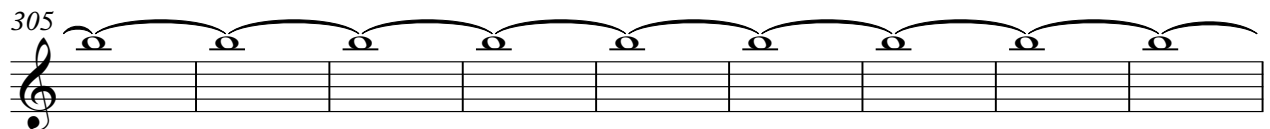

314

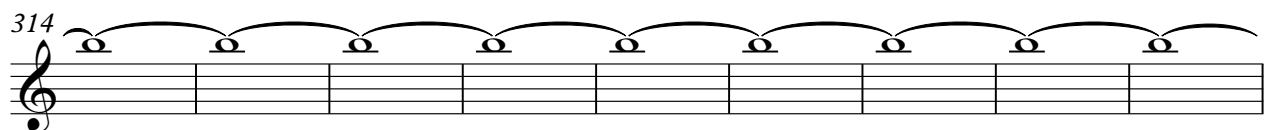

323

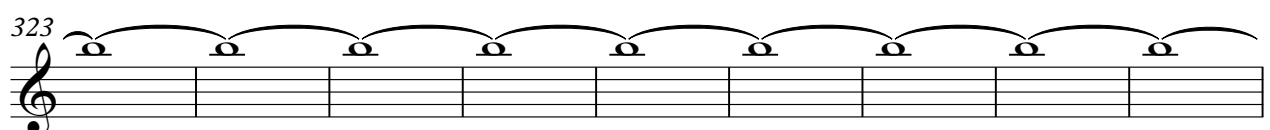

332

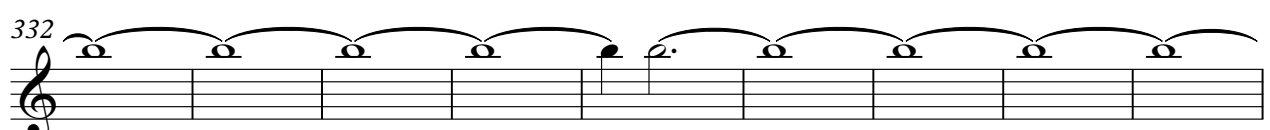

341

Jazz Guitar

5

350

359

368

377

386

391