

Metallica - Fade To Black 2

♩ = 116,000084

Acoustic Guitar

4

Drums

Acoustic Guitar

Guitar 1

Bass

7

Drums

Acoustic Guitar

Guitar 1

Bass

10

Drums

Acoustic Guitar

Guitar 1

Bass

13

Drums

Acoustic Guitar

Guitar 1

Bass

15

Drums

Acoustic Guitar

Guitar 1

Bass

18

Acoustic Guitar

Guitar 1

21

Drums

Acoustic Guitar

Guitar 1

Bass

22

Drums

Acoustic Guitar

Guitar 1

Bass

23

Drums

Acoustic Guitar

Guitar 1

Bass

24

Drums

Acoustic Guitar

Bass

27

Drums

Acoustic Guitar

Bass

28

Drums

Acoustic Guitar

Bass

30

Drums

Acoustic Guitar

Guitar 1

Bass

33

Drums

Acoustic Guitar

Guitar 1

Bass

36

Drums

Acoustic Guitar

Guitar 1

Bass

39

Voice

Drums

Acoustic Guitar

Bass

42

Voice

Drums

Acoustic Guitar

Bass

45

Voice

Drums

Acoustic Guitar

Bass

48

Voice

Drums

Acoustic Guitar

Bass

50

Voice

Drums

Acoustic Guitar

Bass

53

Voice

Drums

Acoustic Guitar

Bass

55

Drums

Acoustic Guitar

Bass

58

Drums

Acoustic Guitar

Bass

61

Drums

Acoustic Guitar

Bass

64

Drums

Acoustic Guitar

Bass

67

Drums

Acoustic Guitar

Bass

70

Drums

Acoustic Guitar

Guitar 2

Guitar 1

Bass

73

Drums

Acoustic Guitar

Guitar 2

Guitar 1

Bass

76

Drums

Acoustic Guitar

Guitar 2

Guitar 1

Bass

79

Voice

Drums

Acoustic Guitar

Bass

82

Voice

Drums

Acoustic Guitar

Bass

85

Voice

Drums

Acoustic Guitar

Bass

88

Voice

Drums

Acoustic Guitar

Bass

91

Voice

Drums

Acoustic Guitar

Bass

94

Voice

Drums

Acoustic Guitar

Bass

96

Voice

Drums

Acoustic Guitar

Bass

99

Drums

Acoustic Guitar

Bass

102

Drums

Acoustic Guitar

Bass

105

Drums

Acoustic Guitar

Bass

108

Drums

Acoustic Guitar

Guitar 2

Bass

$\text{♩} = 144,000229$

$\text{♩} = 144,000229$

111

Acoustic Guitar

Guitar 2

Bass

114

Drums

Acoustic Guitar

Guitar 2

Bass

117

Voice

Drums

Acoustic Guitar

Guitar 2

Bass

120

Voice

Drums

Acoustic Guitar

Bass

123

Voice

Drums

Acoustic Guitar

Bass

126

Drums

Acoustic Guitar

Guitar 2

Guitar 1

Bass

129

Drums

Acoustic Guitar

Guitar 2

Guitar 1

Bass

132

Voice

Drums

Acoustic Guitar

Guitar 2

Guitar 1

Bass

135

Voice

Drums

Acoustic Guitar

Bass

138

Voice

Drums

Acoustic Guitar

Bass

141

Voice

Drums

Acoustic Guitar

Guitar 1

Bass

144

Drums

Guitar 1

Bass

147

Drums

Guitar 1

Bass

150

Drums

Guitar 3

Guitar 2

Guitar 1

Bass

153

Drums

Guitar 2

Guitar 1

Bass

156

Drums

Guitar 3

Guitar 2

Guitar 1

Bass

159

Drums

Guitar 2

Guitar 1

Lead Guitar

Bass

162

Drums

Guitar 2

Guitar 1

Lead Guitar

Bass

164

Drums

Guitar 3

Guitar 2

Guitar 1

Lead Guitar

Bass

166

Drums

Guitar 3

Guitar 2

Guitar 1

Lead Guitar

Bass

168

Drums

Guitar 2

Guitar 1

Lead Guitar

Bass

170

Drums

Guitar 2

Guitar 1

Lead Guitar

Bass

172

Drums

Guitar 3

Guitar 2

Guitar 1

Lead Guitar

Bass

174

Drums

Guitar 3

Guitar 2

Guitar 1

Lead Guitar

Bass

176

Drums

Guitar 2

Guitar 1

Lead Guitar

Bass

178

Drums

Guitar 2

Guitar 1

Lead Guitar

Bass

180

Drums

Guitar 3

Guitar 2

Guitar 1

Lead Guitar

Bass

182

Drums

Guitar 3

Guitar 2

Guitar 1

Lead Guitar

Bass

184

Drums

Guitar 2

Guitar 1

Lead Guitar

Bass

186

Drums

Guitar 2

Guitar 1

Lead Guitar

Bass

188

Drums

Guitar 3

Guitar 2

Guitar 1

Lead Guitar

Bass

190

Drums

Guitar 3

Guitar 2

Guitar 1

Lead Guitar

Bass

192

Drums

Guitar 2

Guitar 1

Lead Guitar

Bass

193

Drums

Guitar 2

Guitar 1

Lead Guitar

Bass

194

Drums

Guitar 2

Guitar 1

Lead Guitar

Bass

196

Drums

Guitar 3

Guitar 2

Guitar 1

Lead Guitar

Bass

197

Drums

Guitar 3

Guitar 2

Guitar 1

Lead Guitar

Bass

199

Drums

Guitar 2

Guitar 1

Lead Guitar

Bass

3 6 6

201

Drums

Guitar 3

Guitar 2

Guitar 1

Lead Guitar

Bass

6 6 6 6

203

Drums

Guitar 3

Guitar 2

Guitar 1

Lead Guitar

Bass

205

Drums

Guitar 3

Guitar 2

Guitar 1

Lead Guitar

Bass

207

Drums

Guitar 3

Guitar 2

Guitar 1

Lead Guitar

Bass

209

Drums

Guitar 3

Guitar 2

Guitar 1

Lead Guitar

Bass

211

Drums

Guitar 3

Guitar 2

Guitar 1

Lead Guitar

Bass

212

Drums

Guitar 3

Guitar 2

Guitar 1

Lead Guitar

Bass

Metallica - Fade To Black 2

Voice

♩ = 116,000084

38

43

48

53

24

81

86

91

97

13

8

120

124

8

2

Voice

134

139

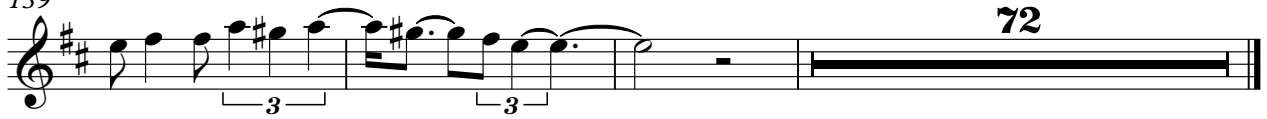

Metallica - Fade To Black 2

Drums

♩ = 116,000084

3 2 2

12 2 3

21 6 6 6 6

22 6 6 6 6

23 6 6 6 6

24

27 6 6 6 6

28

32

36

V.S.

Drums

40

44

48

52

56

60

64

68

72

76

Drums

80

84

88

92

96

100

104

108

Drums

156

160

164

168

173

176

178

180

182

184

186

188

190

192

194

196

198

200

202

204

Drums

206

208

210

212

Metallica - Fade To Black 2

Guitar 3

♩ = 116,000084 ♩ = 144,000229

109 **40**

151 **5** **5**

164 **5**

173 **5**

182 **5**

191 **5** **3**

203

208

Metallica - Fade To Black 2

Acoustic Guitar

♩ = 116,000084

5

9

13

17

21

25

29

33

37

V.S.

V.S.

119

123

127

131

135

139

141

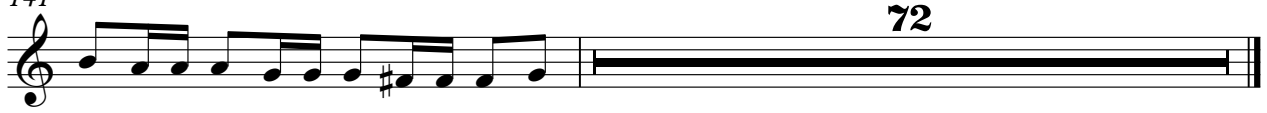

72

Metallica - Fade To Black 2

Guitar 2

173

178

183

188

193

198

203

208

211

Metallica - Fade To Black 2

Guitar 1

♩ = 116,000084

3

8

13

16

21

32

39

75

79

31

16

♩ = 144,000229

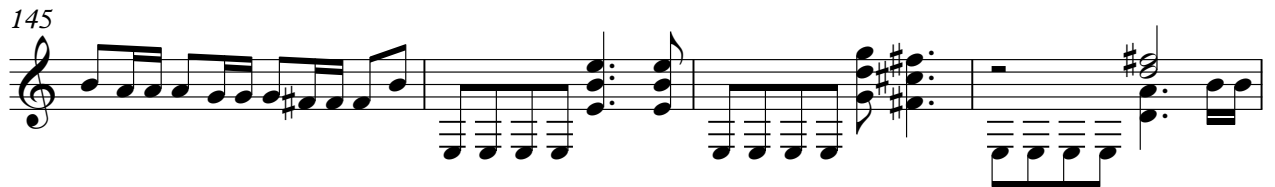

178

183

187

192

197

202

207

210

Metallica - Fade To Black 2

Lead Guitar

♩ = 116,000084 ♩ = 144,000229

109 **49**

160

163

166

169

171

174

178

181

184

V.S.

Lead Guitar

187

190

192

194

196

198

201

204

206

208

Lead Guitar

210

3

211

3

Metallica - Fade To Black 2

Bass

♩ = 116,000084

3 2

10 2

18 3 2

28 3

36

42

48

53

57

61

V.S.

66

71

77

82

88

93

98

103

107

$\text{♩} = 144,000229$

113

161

166

170

175

179

184

188

192

196

200

204

208

211

