

# Metallica - Hero of the day 2

♩ = 112,000061

Guitar 1

4

Drums

Guitar 1

8

Vocals

Doubled Vocals

Drums

Guitar 1

Guitar 2

11

Vocals

Doubled Vocals

Drums

Guitar 1

Guitar 2

14

Vocals

Doubled Vocals

Drums

Guitar 1

Guitar 3

Guitar 2

TAB  
3 1 2 1 1 1  
4 4 6 6

17

Vocals

Doubled Vocals

Drums

Guitar 1

Guitar 3

Guitar 4

Guitar 2

Bass

TAB  
1 4 1

20

Vocals

Doubled Vocals

Drums

Guitar 3

Guitar 4

Guitar 5

Bass

23

Vocals

Doubled Vocals

Drums

Guitar 3

Guitar 4

Guitar 5

Bass

26

Vocals

Doubled Vocals

Drums

Guitar 3

Guitar 4

Guitar 5

Bass

29

Vocals

Doubled Vocals

Drums

Guitar 3

Guitar 4

Guitar 5

Bass

32

Vocals

Doubled Vocals

Drums

Guitar 1

Guitar 3

Guitar 5

Bass

35

Vocals

Doubled Vocals

Drums

Guitar 1

Guitar 5

Bass

38

Vocals

Doubled Vocals

Drums

Guitar 1

Bass

41

Vocals

Doubled Vocals

Drums

Guitar 1

Guitar 2

Bass

T	1	1	1	2	2	2	4	4	4	1	1	1	1	4	4	4
A																
B	3	3	3	4	4	4	6	6	6	3	3	3	3	6	6	6

44

Vocals

Doubled Vocals

Drums

Guitar 1

Fill Guitar 1

Guitar 2

T	4	4	3	3	3	0	0	1	1	1	2	2	2	2	4	4	4	1	1	
A							6													
B	6	6	1	1	1	3	3	4	3	3	3	4	4	4	4	6	6	6	3	3

Bass

47

Vocals

Doubled Vocals

Drums

Guitar 1

Guitar 3

Guitar 5

Fill Guitar 1

Guitar 2

T	1	1	4	4															
A																			
B	3	3	6	6															

Bass

50

Vocals

Doubled Vocals

Drums

Guitar 3

Guitar 5

Fill Guitar 1

Bass

53

Vocals

Doubled Vocals

Drums

Guitar 3

Guitar 5

Bass

56

Vocals

Doubled Vocals

Drums

Guitar 3

Guitar 5

Bass

59

Vocals

Doubled Vocals

Drums

Guitar 3

Guitar 5

Bass

62

Vocals

Doubled Vocals

Drums

Guitar 3

Guitar 5

Bass

65

Vocals

Doubled Vocals

Drums

Guitar 3

Guitar 5

Bass

67

Vocals

Doubled Vocals

Drums

Guitar 3

Guitar 5

Bass

Echo(?)

69

Vocals

Doubled Vocals

Drums

Guitar 3

Guitar 5

Bass

Echo(?)

71

Vocals

Doubled Vocals

Drums

Guitar 3

Guitar 5

Bass

Echo(?)

73

Vocals

Doubled Vocals

Drums

Guitar 3

Guitar 5

Bass

Echo(?)

75

Vocals

Doubled Vocals

Drums

Guitar 3

Guitar 5

Bass

77

Vocals

Doubled Vocals

Drums

Guitar 3

Guitar 5

Fill Guitar 1

Bass

79

Drums

Guitar 3

Guitar 5

Fill Guitar 1

Bass

82

Drums

Guitar 3

Guitar 5

Fill Guitar 1

Bass

84

Vocals

Doubled Vocals

Drums

Guitar 3

Guitar 5

Fill Guitar 1

Fill Guitar 2

Bass

Echo(?)

87

Vocals

Doubled Vocals

Drums

Guitar 3

Guitar 5

Fill Guitar 2

Bass

Echo(?)

90

Vocals

Doubled Vocals

Drums

Guitar 3

Guitar 5

Fill Guitar 2

Bass

Echo(?)

93

Vocals

Doubled Vocals

Drums

Guitar 3

Guitar 5

Fill Guitar 2

Bass

Echo(?)

95

Vocals

Doubled Vocals

Drums

Guitar 3

Bass

Echo(?)

97

Vocals

Doubled Vocals

Drums

Guitar 3

Bass

Echo(?)

99

Vocals

Doubled Vocals

Drums

Guitar 3

Bass

Echo(?)

101

Vocals

Doubled Vocals

Drums

Guitar 3

Bass

103

Vocals

Doubled Vocals

Drums

Guitar 3

Guitar 5

Bass

105

Vocals

Doubled Vocals

Drums

Guitar 3

Guitar 5

Bass

107

Vocals

Doubled Vocals

Drums

Guitar 3

Guitar 5

Bass

109

Vocals

Doubled Vocals

Drums

Guitar 3

Guitar 5

Fill Guitar 1

Bass

111

Vocals

Doubled Vocals

Drums

Guitar 3

Guitar 5

Fill Guitar 1

Bass

113

Vocals

Doubled Vocals

Drums

Guitar 3

Guitar 5

Fill Guitar 1

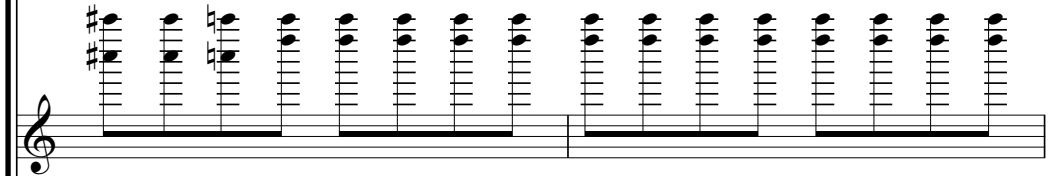

Bass

Echo(?)

Background Echo(?)

115

Vocals

Doubled Vocals

Drums

Guitar 3

Guitar 5

Fill Guitar 1

Bass

Echo(?)

Background Echo(?)

117

Vocals

Doubled Vocals

Drums

Guitar 3

Guitar 5

Fill Guitar 1

Bass

Echo(?)

Background Echo(?)

119

Vocals

Doubled Vocals

Drums

Guitar 3

Guitar 4

Guitar 5

Fill Guitar 1

Bass

Echo(?)

Background Echo(?)

121

Vocals

Doubled Vocals

Drums

Guitar 3

Guitar 4

Guitar 5

Fill Guitar 1

Bass

- Doubled Vocals:** This part is a direct duplicate of the vocal line, providing a harmonic reinforcement.

# Metallica - Hero of the day 2

## Vocals

♩ = 112,000061

9

14

18

23

27

31

36

42

47

50

54

59

63

68

72

77

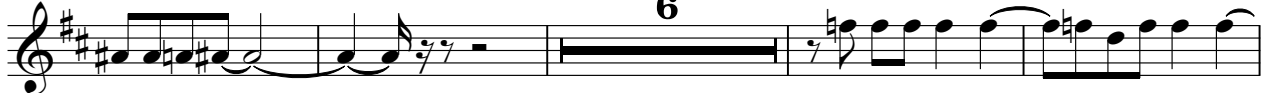

87

92

97

101

106

111

115

120

Metallica - Hero of the day 2

Doubled Vocals

♩ = 112,000061

9

14

18

23

27

31

36

42

47

50

54

59

63

68

72

77

87

92

97

101

106

111

115

120

# Metallica - Hero of the day 2

## Drums

♩ = 112,000061

4

9

13

17

21

25

29

33

38

43

V.S.

Drums

47

51

55

59

63

66

68

70

72

74

76

79

83

87

91

94

96

98

100

102

V.S.

Drums

104

106

108

110

112

114

116

118

120

Metallica - Hero of the day 2

Guitar 1

♩ = 112,000061

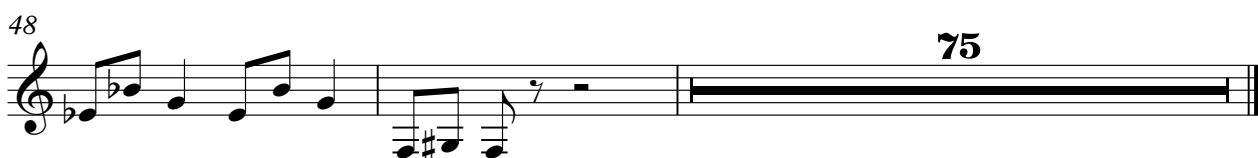

Metallica - Hero of the day 2

Guitar 3

♩ = 112,000061

15

19

23

27

31

15

49

53

57

61

65

V.S.

69

72

75

79

83

87

91

95

98

101

104

107

110

113

116

119

121

Guitar 4

Metallica - Hero of the day 2

♩ = 112,000061

**16**

**20**

**24**

**28**

**90**

**120**

Metallica - Hero of the day 2

Guitar 5

♩ = 112,000061

20

24

28

32

13

49

53

57

61

65

69

V.S.

72

75

79

85

89

93

105

109

113

117

120

Metallica - Hero of the day 2

Fill Guitar 1

♩ = 112,000061

43

47

77

80

83

86

112

116

119

26

23

3

3

Metallica - Hero of the day 2

Fill Guitar 2

♩ = 112,000061

84

87

91

93

31

# Metallica - Hero of the day 2

## Guitar 2

♩ = 112,000061  
8

8	9	10	11	12
	1	3	1	2
			1	1
	4	4	4	4
			6	6

13

13	14	15	16	17
	1	3	1	2
			1	1
	1	4	1	4
	4	4	4	4
			6	6

18

23

18	19	20	21	22
	1	1	1	2
	2	4	4	4
	3	3	3	4
	4	6	6	6
			3	3

44

44	45	46
4	4	3
3	3	3
6	6	1
3	3	4

47

77

47	48	49	50	51
1	1	4	4	
3	3	6	6	

# Metallica - Hero of the day 2

Bass

♩ = 112,000061

16

20

24

28

32

37

42

47

52

56

V.S.

60

64

67

69

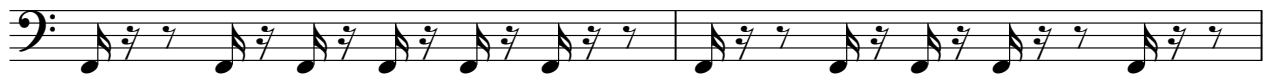

71

73

76

80

84

88

92

95

98

101

103

105

107

109

111

113

V.S.

115

117

119

121

Metallica - Hero of the day 2

Echo(?)

♩ = 112,000061

**67**

71

86

91

96

101

**13**

117

Background Echo(?)

Metallica - Hero of the day 2

♩ = 112,000061

**113**

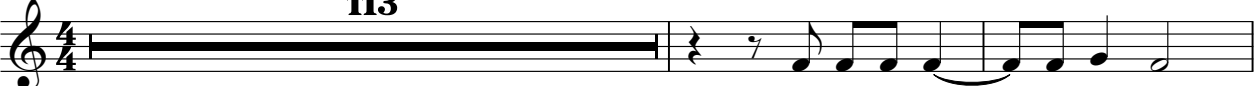

116

**5**