

# Metallica - Nothing else

♩ = 69,000015

Drums

Guitar 2

Guitar 1

Guitar 5

Guitar 6

Guitar 3

Guitar 4

Bass

Voice

♩ = 69,000015

Guitar 1

Guitar 1

2

Guitar 1

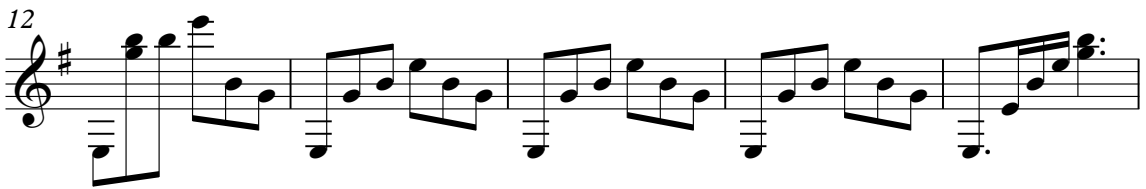

Guitar 2

Guitar 1

Drums

Guitar 2

Guitar 1

Bass

5thsLead

Voice

26

Drums

Guitar 1

Bass

5thsLead

Voice

29

Drums

Guitar 1

Bass

Voice

4

33

Drums

Guitar 1

Guitar 3

Guitar 4

Bass

Voice

36

Drums

Guitar 1

Guitar 3

Guitar 4

Bass

Voice

39

Drums

Guitar 1

Guitar 3

Guitar 4

Bass

Voice

43

Drums

Guitar 2

Guitar 1

Bass

Voice

6

46

Drums

Guitar 2

Guitar 1

Bass

Voice

49

Drums

Guitar 2

Guitar 1

Guitar 6

Bass

Voice

53 7

Drums

Guitar 6

Guitar 3

Bass

Voice

3

57

Drums

Guitar 1

Guitar 5

Guitar 6

Guitar 3

Bass

Voice

3

60

Drums

Guitar 1

Bass

Voice

63

Drums

Guitar 1

Bass

Voice

67

Drums

Guitar 1

Guitar 6

Bass

Voice

71

Drums

Guitar 1

Guitar 5

Guitar 6

Guitar 3

Bass

Voice

10

75

Drums

Guitar 2

Guitar 1

Guitar 5

Bass

79

Drums

Guitar 2

Guitar 1

Bass

83 11

Drums

Guitar 2

Guitar 1

Bass

87

Drums

Guitar 2

Guitar 1

Bass

12

90

Drums

Guitar 2

Guitar 1

Guitar 3

Guitar 4

Bass

Voice

93

Drums

Guitar 1

Guitar 3

Guitar 4

Bass

Voice

96

Drums

Guitar 1

Guitar 3

Guitar 4

Bass

Voice

3

99

Drums

Guitar 2

Guitar 1

Guitar 3

Guitar 4

Bass

Voice

14

102

Drums

Guitar 2

Guitar 1

Bass

Voice

105

Drums

Guitar 2

Guitar 1

Guitar 6

Bass

Voice

109

Drums

Guitar 6

Bass

Voice

112

Drums

Guitar 6

Bass

Voice

16

116

120

123

Drums

Guitar 3

Guitar 4

Bass

3

126

Drums

Guitar 1

Guitar 3

Guitar 4

Bass

130

Guitar 1

Guitar 3

Guitar 4

Bass

Voice

134

Guitar 1

Guitar 4

Voice

137

Guitar 1

Guitar 4

Voice

141

Guitar 1

Guitar 1

146

19

Guitar 1

151

Metallica - Nothing else

Drums

♩ = 69,000015

6 17

27

32

37

42

47

52

57

62

67

V.S.

Drums

73

78

83

88

93

98

103

108

113

119

123 Drums 3

128

**14** **4**

147

**4** **3**

Metallica - Nothing else

Guitar 2

♩ = 69,000015

2

Guitar 2

147

Metallica - Nothing else

Guitar 1

♩ = 69,000015

6

10

14

19

24

28

32

36

40

V.S.

44

48

57

61

65

74

80

86

91

95

100

104

109

127

132

136

141

146

151

Guitar 5

Metallica - Nothing else

♩ = 69,000015

6 48

59

12

77

40 22

142

4 4 3

# Metallica - Nothing else

## Guitar 6

♩ = 69,000015

6 43

53 10

68

74 34

111

116 23

143 4 4 3

# Metallica - Nothing else

## Guitar 3

♩ = 69,000015

6 26 37 12 55 13 73 17 96 16 117 123 131 11 4 147 4 3

Metallica - Nothing else

Guitar 4

♩ = 69,000015

6 26

37 13

57 15 18

94 17

118 2

123 3

127

135 2

143 4 4 3

# Metallica - Nothing else

Bass

♩ = 69,000015

6 17

6/8 3/8 6/8

28

35

42

49

56

64

71

77

83

V.S.

89

96

103

110

117

123

131

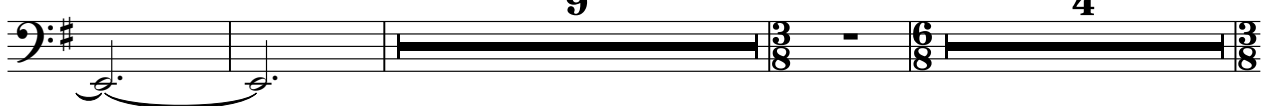

147

# Metallica - Nothing else

5thsLead

♩ = 69,000015

6 15

26

30 15

73

44 24

143

4 4 3

# Metallica - Nothing else

Voice

♩ = 69,000015

6 17

27

32

38

44

49

54

59

64

70 17

91

96

102

107

112

117

132

136

143