

# Metallica - The memory remains

♩ = 148,000153  
Drums

Drums

Vocals III (MF)

Vocals III (MF)

♩ = 148,000153  
Guitar I

Guitar I

Guitar II

Guitar II

Guitar III

Guitar III

Guitar IV

Guitar IV

Guitar V

Guitar V

Bass

Bass

By Metallica  
Generated by Notewise  
The music by Norman Worthy Composer

Vocals I

Vocals I

Vocals II

Vocals II

Copyright © 1997 by madmax!  
All Rights Reserved

10

Drums

Guitar I

Guitar II

Bass

13

Drums

Guitar I

Guitar II

Bass

Vocals I

Vocals II

16

Drums

Guitar I

Guitar II

Bass

Vocals I

Vocals II

18

Drums

Guitar I

Guitar II

Bass

Vocals I

Vocals II

21

Drums

Guitar I

Guitar II

Bass

Vocals I

Vocals II

23

Drums

Guitar I

Guitar II

Bass

Vocals I

Vocals II

26

Drums

Guitar I

Guitar II

Bass

Vocals I

Vocals II

29

Drums

Guitar I

Guitar II

Bass

Vocals I

Vocals II

32

Drums

Guitar I

Guitar II

Bass

Vocals I

Vocals II

3

35

Drums

Guitar I

Guitar II

Bass

Vocals I

Vocals II

3

3

38

Guitar I

Guitar II

Guitar III

Bass

Vocals I

41

Guitar I

Guitar II

Guitar III

Bass

43

Guitar I

Guitar II

Guitar III

Bass

45

Guitar I

Guitar II

Guitar III

Bass

Vocals I

Vocals II

48

Guitar I

Guitar II

Bass

Vocals I

Vocals II

50

Guitar I

Guitar II

Bass

Vocals I

Vocals II

52

Guitar I

Guitar II

Bass

Vocals I

Vocals II

55

Guitar I

Guitar II

Bass

Vocals I

Vocals II

57

Guitar I

Guitar II

Bass

Vocals I

Vocals II

60

Guitar I  
Guitar II  
Bass  
Vocals I  
Vocals II

63

Guitar I  
Guitar II  
Bass  
Vocals I

66

Guitar I  
Guitar II  
Bass  
Vocals I  
Vocals II

69

Guitar I  
Guitar II  
Guitar IV  
Bass  
Vocals I  
Vocals II

72

Vocals III (MF)

Guitar I

Guitar IV

Guitar V

Bass

Vocals I

76

Vocals III (MF)

Guitar I

Guitar IV

Guitar V

Bass

79

Vocals III (MF)

Guitar I

Guitar III

Guitar IV

Guitar V

Bass

82

Vocals III (MF)

Guitar I

Guitar III

Guitar IV

Guitar V

Bass

86

Vocals III (MF)

Guitar I

Guitar II

Guitar III

Guitar IV

Guitar V

Bass

Vocals I

Detailed description of the musical score: The score is for page 16, starting at measure 86. It features seven staves.   
 - **Vocals III (MF)**: Treble clef, key signature of one sharp (F#). Measure 86 contains a half note G4, a quarter note A4, and a quarter note B4.   
 - **Guitar I**: Treble clef, key signature of one sharp (F#). Measure 86 contains a half note G2, a quarter note A2, and a quarter note B2.   
 - **Guitar II**: Treble clef, key signature of one sharp (F#). Measure 86 is a whole rest.   
 - **Guitar III**: Treble clef, key signature of one sharp (F#). Measure 86 is a whole rest. Measure 87 contains a quarter note G4, a quarter note A4, and a triplet of quarter notes B4, C5, and B4. Measure 88 contains a half note G4 with a slur.   
 - **Guitar IV**: Treble clef, key signature of one sharp (F#). Measure 86 is a guitar tab with notes G2, A2, and B2.   
 - **Guitar V**: Treble clef, key signature of one sharp (F#). Measure 86 is a whole rest. Measure 87 contains a quarter note G4, a quarter note A4, and a triplet of quarter notes B4, C5, and B4. Measure 88 contains a half note G4 with a slur.   
 - **Bass**: Bass clef, key signature of one sharp (F#). Measure 86 contains a half note G2, a quarter note A2, and a quarter note B2.   
 - **Vocals I**: Treble clef, key signature of one sharp (F#). Measure 86 is a whole rest. Measure 88 contains a half note G4, a quarter note A4, and a quarter note B4.

89

Guitar I

Guitar II

Guitar III

Guitar IV

Guitar V

Bass

Vocals I

92

Guitar I

Guitar II

Guitar III

Bass

Vocals I

95

Guitar I  
Guitar II  
Guitar III  
Bass  
Vocals I  
Vocals II

97

Guitar I  
Guitar II  
Guitar III  
Bass  
Vocals I  
Vocals II

99

Guitar I  
Guitar II  
Guitar III  
Bass  
Vocals I  
Vocals II

101

Guitar I  
Guitar II  
Guitar III  
Bass  
Vocals I  
Vocals II

104

Guitar I

Guitar II

Bass

Vocals I

108

Guitar I

Guitar II

Bass

Vocals I

111

Guitar I

Guitar II

Bass

Vocals I

114

Guitar I  
Guitar II  
Bass  
Vocals I

116

Guitar I  
Guitar II  
Guitar III  
Bass  
Vocals I

119

Guitar I  
Guitar II  
Guitar III  
Bass

121

Guitar I  
Guitar II  
Guitar III  
Bass

123

Guitar I  
Guitar II  
Guitar III  
Bass

125

Vocals III (MF)

Guitar I

Guitar II

Guitar III

Guitar IV

Guitar V

Bass

Vocals I

128

Vocals III (MF)

Guitar I

Guitar IV

Guitar V

Bass

132

Vocals III (MF)

Guitar I

Guitar IV

Guitar V

Bass

135

Vocals III (MF)

Guitar I

Guitar III

Guitar IV

Guitar V

Bass

139

Vocals III (MF)

Guitar I

Guitar III

Guitar IV

Guitar V

Bass

142

Vocals III (MF)

Guitar I

Guitar III

Guitar IV

Guitar V

Bass

146

Vocals III (MF)

Guitar IV

150

Vocals III (MF)

Guitar IV

154

Vocals III (MF)

Guitar IV

158

Vocals III (MF)

Guitar IV

162

Vocals III (MF)

Guitar IV

# Metallica - The memory remains

## Drums

$\text{♩} = 148,000153$   
Drums **3**

Copyright © 1997 by madmax!  
All Rights Reserved

Metallica - The memory remains

Vocals III (MF)

♩ = 148,000153  
Vocals III (MF)

71

75

80

85

39

128

133

138

143

146

Copyright © 1997 by madmax!  
All Rights Reserved

Vocals III (MF)

150

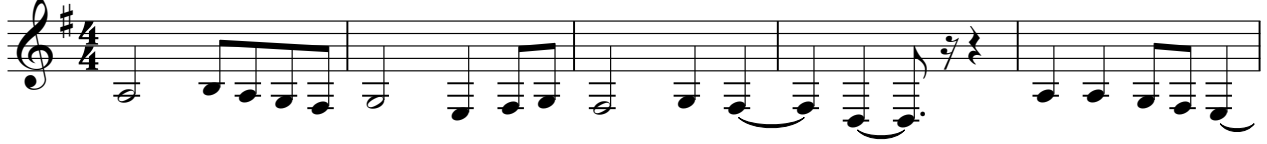

155

160

# Metallica - The memory remains

## Guitar I

♩ = 148,000153

Guitar I

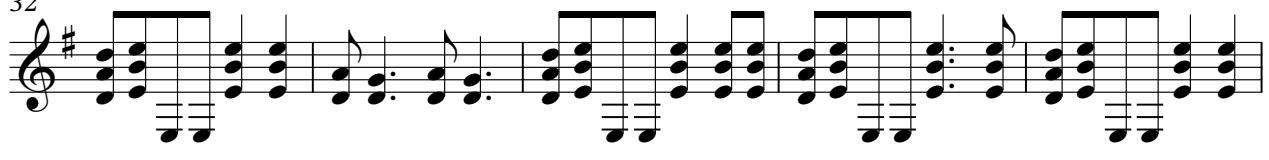
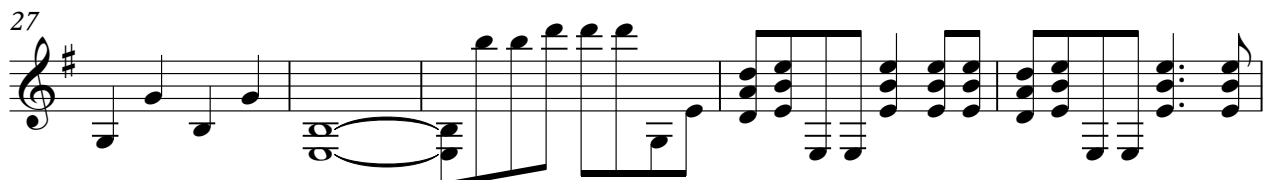

Copyright © 1997 by madmax!  
All Rights Reserved

V.S.

41

45

49

52

56

59

63

68

73

78

83

88

93

98

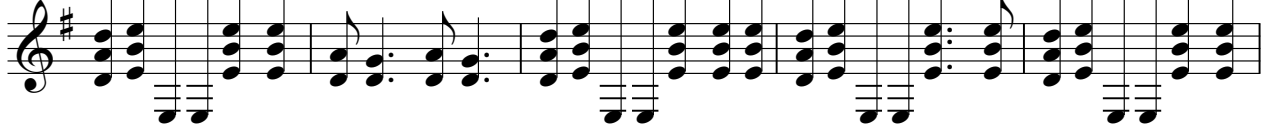

103

109

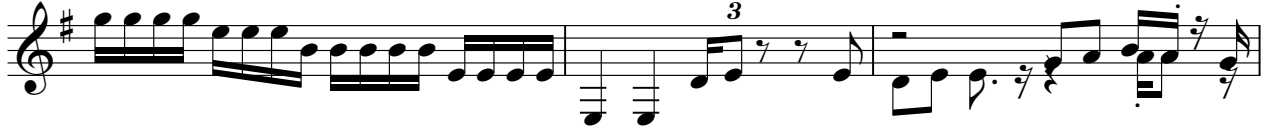

112

115

119

123

127

132

137

142

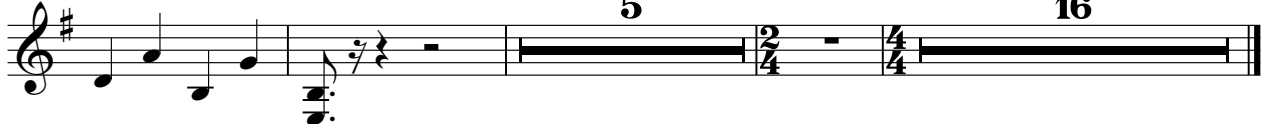

Metallica - The memory remains

Guitar II

♩ = 148,000153  
Guitar II **3**

7  
11  
16  
19  
23  
27  
33  
38  
42

Copyright © 1997 by madmax!  
All Rights Reserved

V.S.

47

51

55

59

64

69

89

94

99

104

111

115

119

123

126

Metallica - The memory remains

Guitar III

♩ = 148,000153  
Guitar III

37

41

44

47

33

84

91

95

99

102

13

Copyright © 1997 by madmax!  
All Rights Reserved

2

Guitar III

117

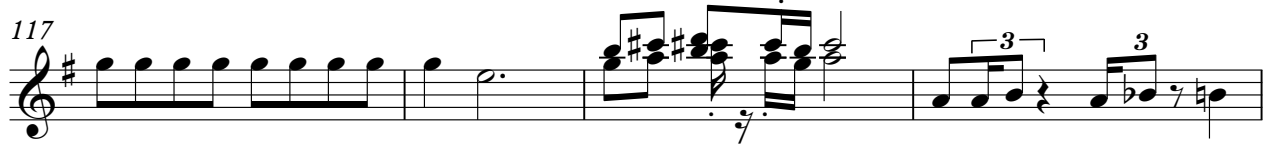

121

124

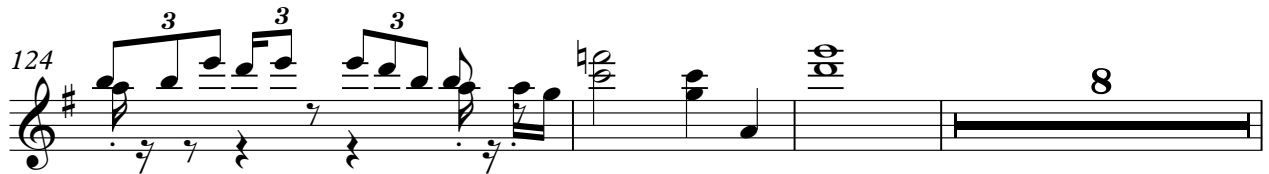

135

141

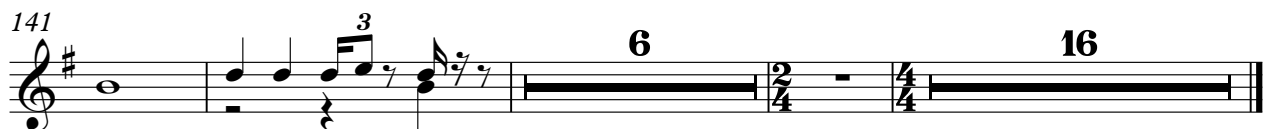

Guitar IV

Metallica - The memory remains

♩ = 148,000153  
Guitar IV

69

73

78

83

88

36

129

134

139

144

150

2

155

Guitar IV

160

2

Metallica - The memory remains

Guitar V

♩ = 148,000153  
Guitar V

71

76

82

88

37

130

135

141

6

16

Copyright © 1997 by madmax!  
All Rights Reserved

# Metallica - The memory remains

Bass

♩ = 148,000153

Bass

3

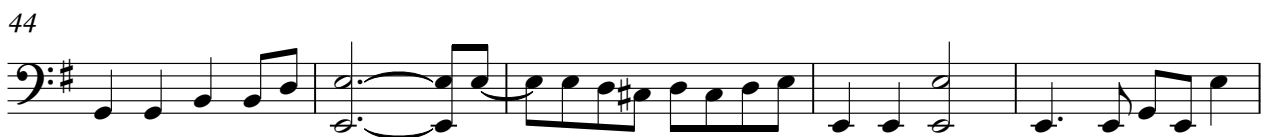

Copyright © 1997 by madmax!  
All Rights Reserved

V.S.

54

59

64

68

73

78

83

88

92

96

100

2

106

110

115

3

120

125

130

135

140

143

5 16

# Metallica - The memory remains

## Vocals I

♩ = 148,000153

By Metallica

Genre: Metal  
Guitarist: James Hetfield  
Vocalist: Lars Ulrich  
Composer: James Hetfield

Vocals I

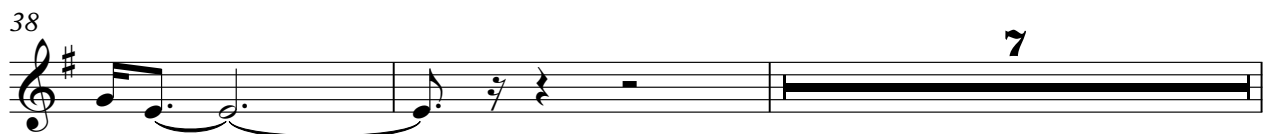
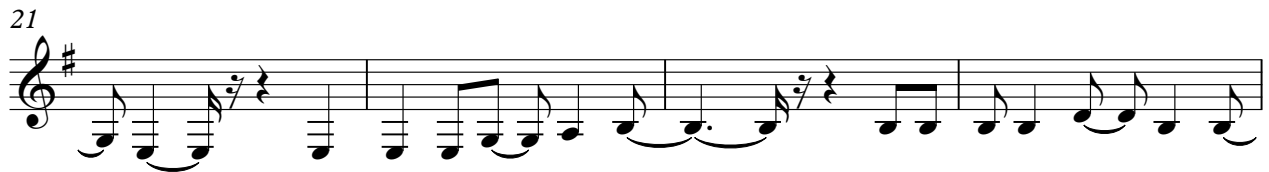
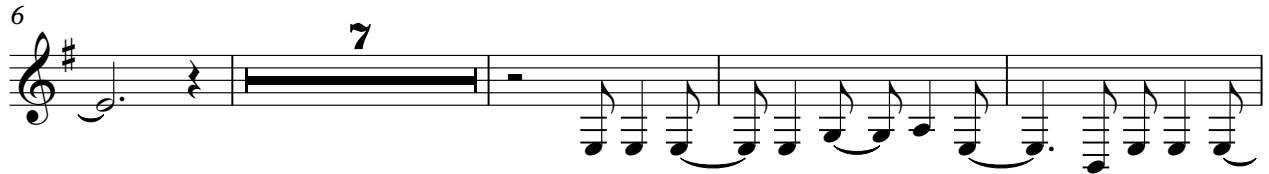

Copyright © 1997 by madmax!  
All Rights Reserved

47

51

55

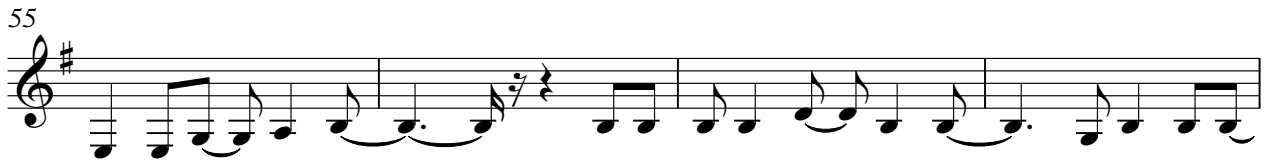

59

64

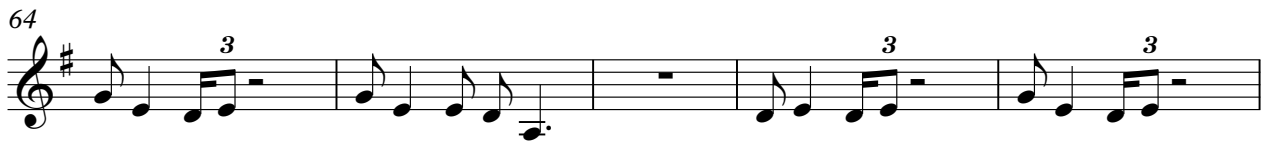

69

73

92

97

102

107

112

116

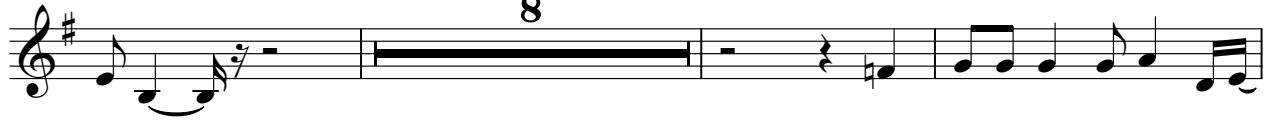

127

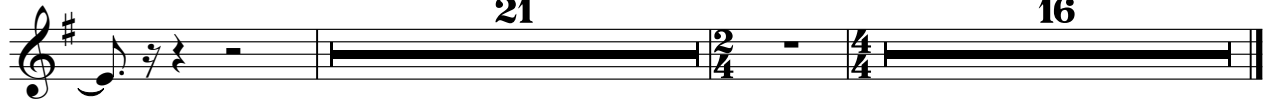

Metallica - The memory remains

Vocals II

♩ = 148,000153  
Vocals II **13**

17

21

25

30 **4** **3** **3** **3**

37 **10**

50

54

58

61 **4**

Copyright © 1997 by madmax!  
All Rights Reserved

2

### Vocals II

67

3 3 3 3

71

25 3

99

3

103

46 16
