

# Mezzoforte - Garden Party 2

♩ = 120,000000

♩ = 120,000000

7

MELODY

DRUMS

FINGERBAS

E.PIANO

9

MELODY

DRUMS

FINGERBAS

E.PIANO

11

ALTO SAX

MELODY

DRUMS

FINGERBAS

E.PIANO

13

ALTO SAX

DRUMS

FINGERDBAS

E.PIANO

15

ALTO SAX

DRUMS

FINGERDBAS

E.PIANO

17

ALTO SAX

DRUMS

FINGERDBAS

E.PIANO

19

ALTO SAX

MELODY

DRUMS

FINGERDBAS

E.PIANO

21

MELODY

DRUMS

FINGERDBAS

E.PIANO

23

ALTO SAX

MELODY

DRUMS

FINGERDBAS

E.PIANO

25

ALTO SAX

DRUMS

FINGERDBAS

E.PIANO

27

ALTO SAX

DRUMS

FINGERDBAS

E.PIANO

29

ALTO SAX

DRUMS

FINGERDBAS

E.PIANO

31

ALTO SAX

DRUMS

FINGERDBAS

CHOIR AAHS

E.PIANO

33

ALTO SAX

DRUMS

FINGERDBAS

CHOIR AAHS

E.PIANO

35

ALTO SAX

MELODY

DRUMS

FINGERDBAS

CHOIR AAHS

E.PIANO

37

MELODY

DRUMS

FINGERDBAS

E.PIANO

39

ALTO SAX

MELODY

DRUMS

FINGERDBAS

E.PIANO

41

ALTO SAX

DRUMS

FINGERDBAS

E.PIANO

43

ALTO SAX

DRUMS

FINGERDBAS

E.PIANO

45

ALTO SAX

DRUMS

FINGERDBAS

E.PIANO

47

ALTO SAX

DRUMS

FINGERDBAS

CHOIR AAHS

E.PIANO

49

ALTO SAX

DRUMS

FINGERDBAS

CHOIR AAHS

E.PIANO

51

ALTO SAX

MELODY

DRUMS

FINGERDBAS

CHOIR AAHS

E.PIANO

53

MELODY

DRUMS

FINGERBAS

E.PIANO

55

FLUTE

DRUMS

FINGERBAS

E.PIANO

57

FLUTE

DRUMS

FINGERBAS

E.PIANO

59

FLUTE

DRUMS

FINGERBAS

E.PIANO

61

FLUTE

DRUMS

FINGERBAS

E.PIANO

63

FLUTE

MELODY

DRUMS

FINGERDBAS

E.PIANO

65

DRUMS

FINGERDBAS

E.PIANO

67

MELODY

DRUMS

FINGERDBAS

E.PIANO

69

DRUMS

FINGERDBAS

E.PIANO

MELODY

71

DRUMS

FINGERDBAS

E.PIANO

73

DRUMS

FINGERDBAS

E.PIANO

75

MELODY

DRUMS

FINGERDBAS

E.PIANO

77

DRUMS

FINGERBAS

E.PIANO

79

MELODY

DRUMS

FINGERBAS

E.PIANO

81

DRUMS

FINGERBAS

E.PIANO

83

FLUTE

MELODY

DRUMS

FINGERBAS

E.PIANO

85

FLUTE

MELODY

DRUMS

FINGERBAS

E.PIANO

87

FLUTE

MELODY

DRUMS

FINGERBAS

E.PIANO

89

FLUTE

MELODY

DRUMS

FINGERBAS

E.PIANO

91

FLUTE

MELODY

DRUMS

FINGERBAS

E.PIANO

93

DRUMS

95

DRUMS

97

DRUMS

99

FLUTE

DRUMS

FINGERBAS

CHOIR AAHS

E.PIANO

101

FLUTE

DRUMS

FINGERDBAS

CHOIR AAHS

E.PIANO

103

FLUTE

DRUMS

FINGERDBAS

CHOIR AAHS

E.PIANO

105

FLUTE

DRUMS

FINGERBAS

CHOIR AAHS

E.PIANO

107

FLUTE

DRUMS

FINGERBAS

CHOIR AAHS

E.PIANO

109

FLUTE

DRUMS

FINGERDBAS

CHOIR AAHS

E.PIANO

111

FLUTE

DRUMS

FINGERDBAS

CHOIR AAHS

E.PIANO

113

FLUTE

DRUMS

FINGERDBAS

CHOIR AAHS

E.PIANO

115

FLUTE

MELODY

DRUMS

FINGERDBAS

CHOIR AAHS

E.PIANO

117

MELODY

DRUMS

FINGERBAS

E.PIANO

119

FLUTE

MELODY

DRUMS

FINGERBAS

E.PIANO

121

MELODY

DRUMS

FINGERBAS

E.PIANO

123

MELODY

DRUMS

FINGERBAS

E.PIANO

125

MELODY

DRUMS

FINGERBAS

E.PIANO

127

MELODY

DRUMS

FINGERBAS

E.PIANO

129

MELODY

DRUMS

FINGERBAS

E.PIANO

131

FLUTE

MELODY

DRUMS

FINGERBAS

E.PIANO

133

MELODY

DRUMS

FINGERBAS

E.PIANO

135

ALTO SAX

MELODY

DRUMS

FINGERBAS

E.PIANO

137

ALTO SAX

DRUMS

FINGERBAS

E.PIANO

139

ALTO SAX

MELODY

DRUMS

FINGERDBAS

E.PIANO

141

ALTO SAX

DRUMS

FINGERDBAS

E.PIANO

143

ALTO SAX

MELODY

DRUMS

FINGERDBAS

E.PIANO

145

MELODY

DRUMS

FINGERDBAS

E.PIANO

147

MELODY

DRUMS

FINGERDBAS

E.PIANO

148

FLUTE

ALTO SAX

MELODY

DRUMS

FINGERDBAS

CHOIR AAHS

E.PIANO

FLUTE

Mezzoforte - Garden Party 2

♩ = 120,000000

53

58

63

86

89

92

102

106

110

113

4

2

FLUTE

120

10 18

ALTO SAX

Mezzoforte - Garden Party 2

♩ = 120,000000

8

13

16

20

3

26

29

32

3

39

43

47

51

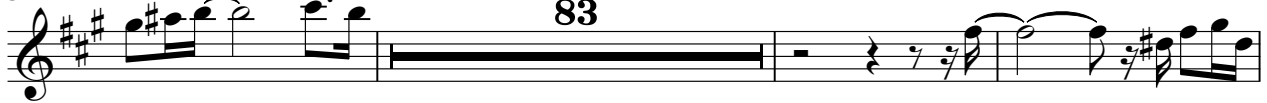

83

137

140

143

4

Mezzoforte - Garden Party 2

MELODY

♩ = 120,000000

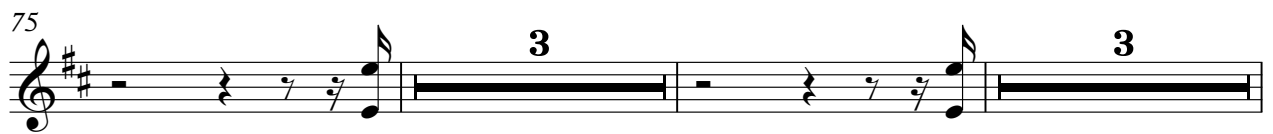
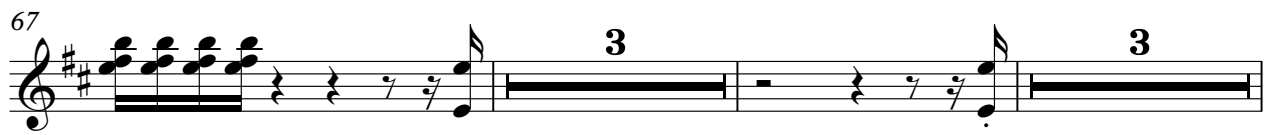
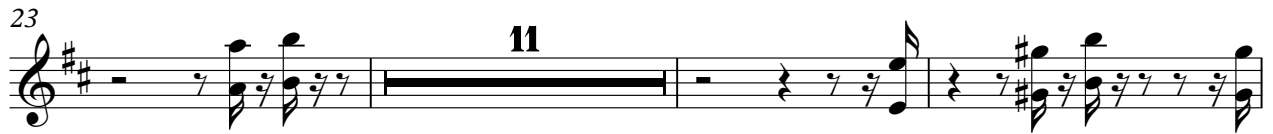

## MELODY

83

88

92

23

118

121

124

127

130

135

3

3

144

MELODY

147

DRUMS

Mezzoforte - Garden Party 2

♩ = 120,000000

V.S.

32

35

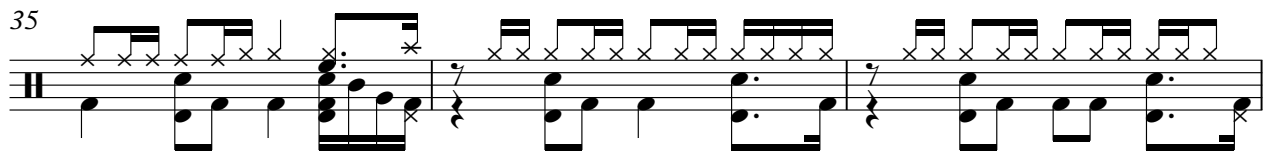

38

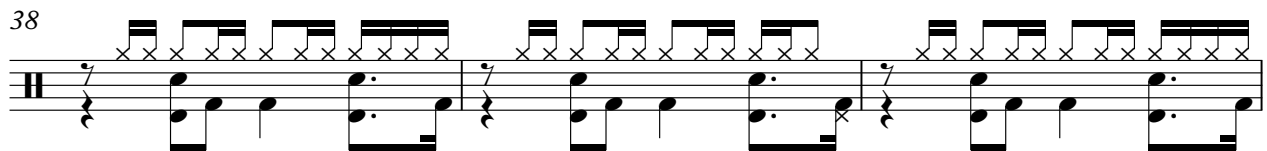

41

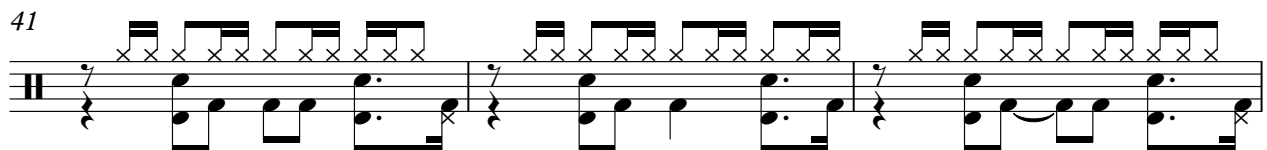

44

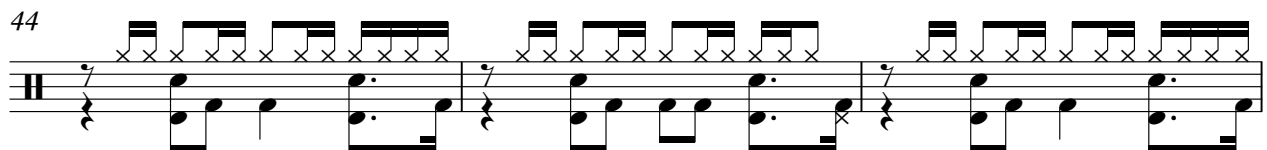

47

50

53

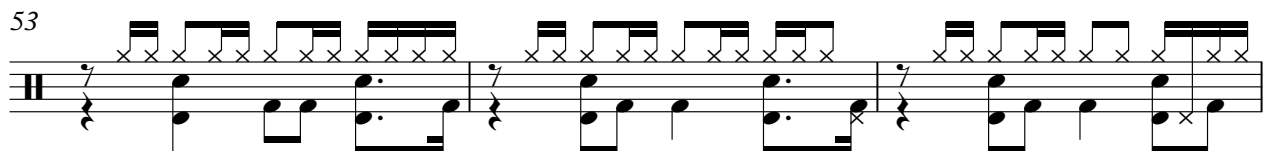

56

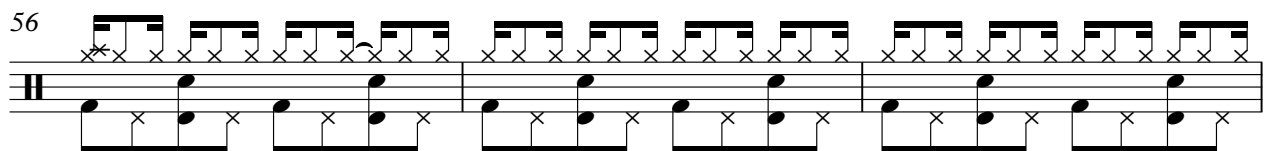

59

DRUMS

62

65

68

71

74

77

80

83

86

88

V.S.

DRUMS

90

92

94

96

98

100

102

104

106

108

DRUMS

110

112

114

116

118

120

122

124

126

128

V.S.

DRUMS

130

132

135

138

141

144

147

41

45

49

52

56

59

62

65

69

73

77

80

83

86

89

92

103

107

111

115

V.S.

119

123

127

131

135

138

141

144

147

CHOIR AAHS

Mezzoforte - Garden Party 2

♩ = 120,000000

28

33

47

52

103

107

111

115

34

E.PIANO

Mezzoforte - Garden Party 2

♩ = 120,000000

5

7

9

11

13

15

17

19

21

V.S.

23

25

27

29

31

35

38

40

43

45

47

51

54

57

61

65

67

V.S.

70

72

74

77

79

81

83

86

90

101

106

111

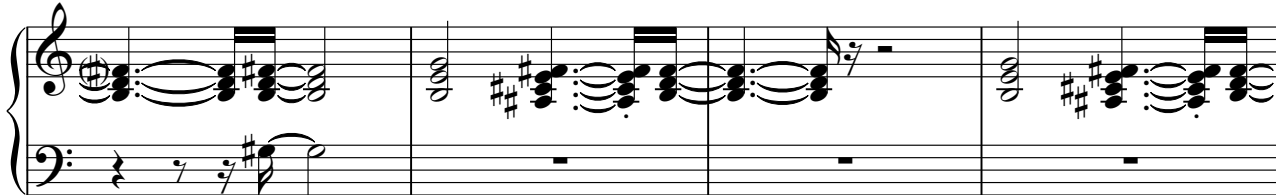

115

119

124

129

133

136

138

V.S.

140

143

145

147

