

Mich - Bang A Boomerang Abba

0.0"
1.1,00
Bang A Boomerang by Abba sequenced by Michael Boyce tinker@worldnet.att.net

♩ = 132,000137

Melody

Drums

Spring

Guitar

Bass

Piano

Atmsosphere

♩ = 132,000137

♩ = 132,000137

4

Drums

Guitar

Bass

Piano

Atmsosphere

6

8

10

Melody

Drums

Guitar

Bass

Piano

12

Melody

Drums

Spring

Guitar

Bass

Piano

14

Melody
Drums
Guitar
Bass
Piano

16

Melody
Drums
Spring
Guitar
Bass
Piano

19

Melody

Drums

Guitar

Bass

Piano

22

Melody

Drums

Guitar

Bass

Piano

24

Melody

Drums

Guitar

Bass

Piano

26

Melody

Drums

Guitar

Bass

Piano

28

30

32

Melody

Drums

Guitar

Bass

Piano

34

Melody

Drums

Guitar

Bass

Piano

36

Melody

Drums

Spring

Guitar

Bass

Piano

38

Melody

Drums

Guitar

Bass

Piano

40

Melody

Drums

Spring

Guitar

Bass

Piano

Atmsosphere

42

Drums

Guitar

Bass

Piano

Atmsosphere

44

46

48

Melody

Drums

Guitar

Bass

Piano

Atmsosphere

50

Melody

Drums

Guitar

Bass

Piano

52

Melody

Drums

Spring

Guitar

Bass

Piano

54

Melody

Drums

Guitar

Bass

Piano

56

Melody
Drums
Spring
Guitar
Bass
Piano

59

Melody
Drums
Guitar
Bass
Piano

62

Melody
Drums
Guitar
Bass
Piano

64

Melody
Drums
Spring
Guitar
Bass
Piano

66

Melody

Drums

Guitar

Bass

Piano

68

Melody

Drums

Spring

Guitar

Bass

Piano

70

Melody

Drums

Guitar

Bass

Piano

72

Melody

Drums

Guitar

Bass

Piano

74

Melody
Drums
Guitar
Bass
Piano

76

Melody
Drums
Spring
Guitar
Bass
Piano

78

Melody

Drums

Guitar

Bass

Piano

80

Melody

Drums

Guitar

Bass

Piano

82

Melody

Drums

Guitar

Bass

Piano

84

Melody

Drums

Guitar

Bass

Piano

86

Melody

Drums

Spring

Guitar

Bass

Piano

88

Melody

Drums

Guitar

Bass

Piano

90

Melody

Drums

Spring

Guitar

Bass

Piano

92

Melody

Drums

Guitar

Bass

Piano

Atmsosphere

94

Melody

Drums

Spring

Guitar

Bass

Piano

Atmsosphere

96

Drums

Spring

Guitar

Bass

Piano

Atmsosphere

Mich - Bang A Boomerang Abba

Melody

♩ = 132,000137

7

12

17

22

27

31

35

39

6

49

53

Mich - Bang A Boomerang Abba

Drums

♩ = 132,000137

2

5

7

9

11

13

15

19

22

24

26

28

30

32

34

37

39

41

43

45

47

49

51

53

55

3

61

63

65

67

69

V.S.

71

73

75

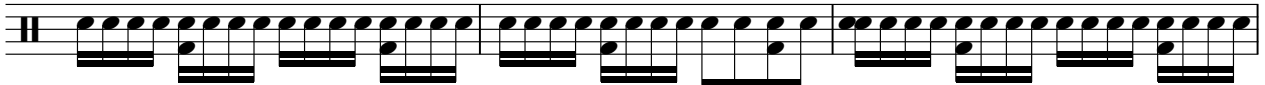

78

80

82

84

86

88

90

92

94

96

Mich - Bang A Boomerang Abba

Spring

♩ = 132,000137

2

8

4 3 19

36

3 3

46

6 3 8

66

3 6

78

8 3

91

3 2 2

Mich - Bang A Boomerang Abba

Guitar

♩ = 132,000137

6

12

17

21

26

30

34

38

42

1997 V.S.

1997

V.S.

47

53

58

62

67

71

75

80

85

90

94

Mich - Bang A Boomerang Abba

Bass

♩ = 132,000137

6

11

15

20

25

30

36

41

46

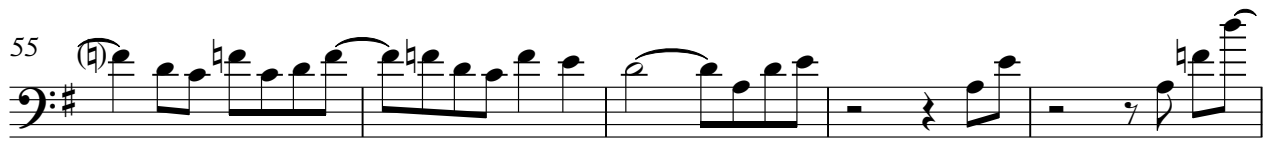

Piano

Mich - Bang A Boomerang Abba

♩ = 132,000137

6

12

17

21

26

30

V.S.

34

38

42

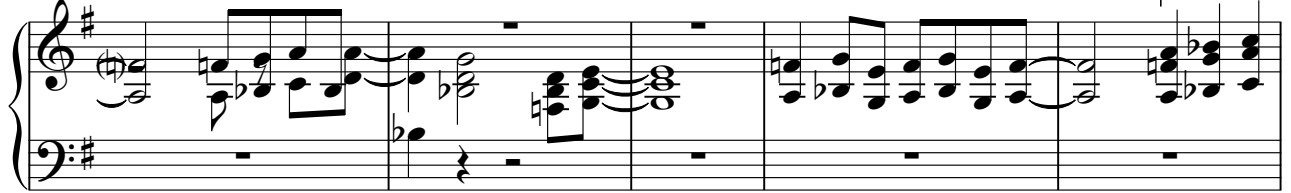

47

53

58

62

66

70

74

78

83

87

91

95

Atmsosphere

Mich - Bang A Boomerang Abba

♩ = 132,000137

6

41

46

94