

Mich - Bluer Than Blue

♩ = 122,999969

Percussion

By Michael Johnson

Solo

Solo

Solo

Melody

Perc.

By Michael Johnson

MIDI by Chris Rada

Bluer Than Blue

Solo

Solo

Solo

1978 Let There Be Music & Springcreek Music

9

Melody

Perc.

By Michael Johnson

Solo

Solo

Solo

13

Melody

Perc.

By Michael Johnson

MIDI by Chris Rada

Bluer Than Blue

Solo

Solo

Solo

17

Melody

Perc.

By Michael Johnson

MIDI by Chris Rada

Bluer Than Blue

Solo

Solo

21

Melody

Perc.

By Michael Johnson

MIDI by Chris Rada

Bluer Than Blue

Solo

Solo

Solo

26

Melody

Perc.

By Michael Johnson

MIDI by Chris Rada

Bluer Than Blue

Solo

Solo

30

Melody

Perc.

By Michael Johnson

MIDI by Chris Rada

Bluer Than Blue

Solo

Solo

35

Melody

Perc.

By Michael Johnson

MIDI by Chris Rada

Bluer Than Blue

Solo

Solo

Solo

40

Melody

Perc.

By Michael Johnson

MIDI by Chris Rada

Bluer Than Blue

Solo

Solo

Solo

44

Melody

Perc.

By Michael Johnson

MIDI by Chris Rada

Bluer Than Blue

Solo

Solo

Solo

48

Melody

Perc.

By Michael Johnson

MIDI by Chris Rada

Bluer Than Blue

Solo

Solo

52

Melody

Perc.

By Michael Johnson

MIDI by Chris Rada

Bluer Than Blue

Solo

Solo

Solo

57

Melody

Perc.

By Michael Johnson

MIDI by Chris Rada

Bluer Than Blue

Solo

Solo

61

Melody

Perc.

By Michael Johnson

MIDI by Chris Rada

Bluer Than Blue

Solo

Solo

65

Melody

Perc.

By Michael Johnson

MIDI by Chris Rada

Bluer Than Blue

Solo

Solo

Solo

69

Melody

Perc.

By Michael Johnson

MIDI by Chris Rada

Bluer Than Blue

Solo

Solo

Solo

73

Melody

Perc.

By Michael Johnson

MIDI by Chris Rada

Bluer Than Blue

Solo

Solo

Solo

77

Melody

Perc.

By Michael Johnson

MIDI by Chris Rada

Bluer Than Blue

Solo

Solo

81

Melody

Perc.

By Michael Johnson

MIDI by Chris Rada

Bluer Than Blue

Solo

Solo

85

Melody

Perc.

By Michael Johnson

MIDI by Chris Rada

Bluer Than Blue

Solo

Solo

Solo

88

Melody

Perc.

By Michael Johnson

MIDI by Chris Rada

Bluer Than Blue

Solo

Solo

Solo

Melody Mich - Bluer Than Blue

♩ = 122,999969

6

11

15

20

25

30

33

Melody

88

2

Percussion Mich - Bluer Than Blue

♩ = 122,999969

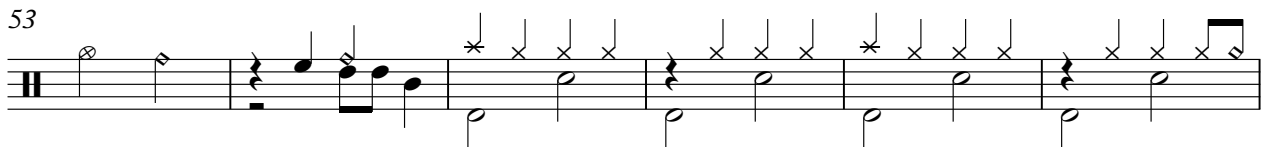
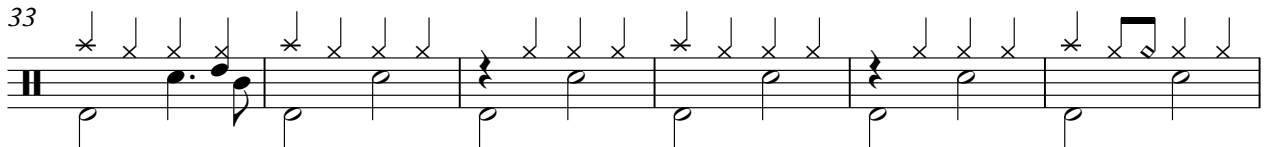
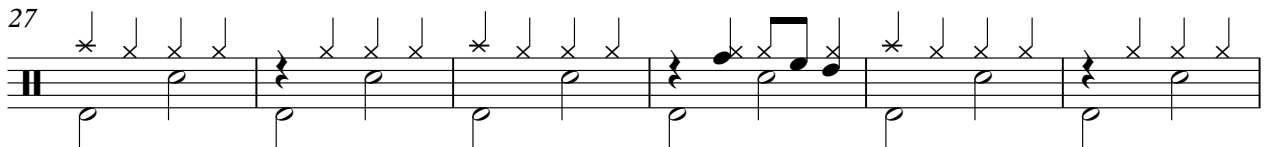
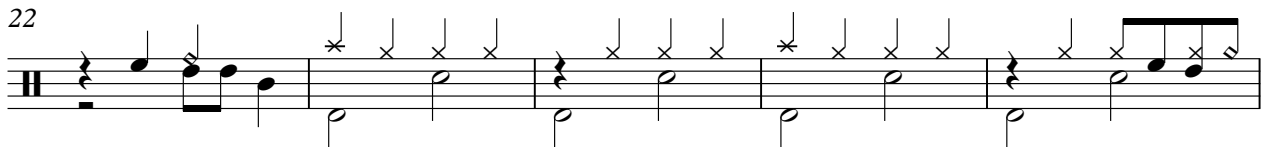
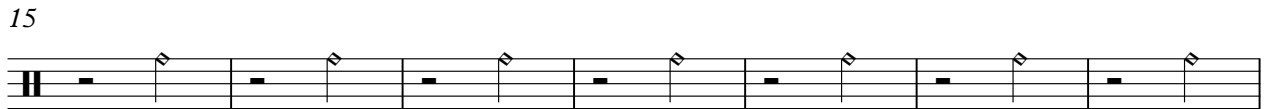
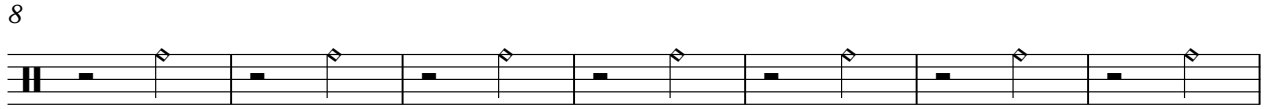
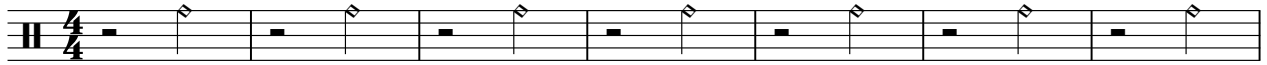

1978 LetThereBeMusic&SpringcreekMusic

V.S.

2

Percussion

64

69

74

79

84

88

Mich - Bluer Than Blue
By Michael Johnson

♩ = 122,999969

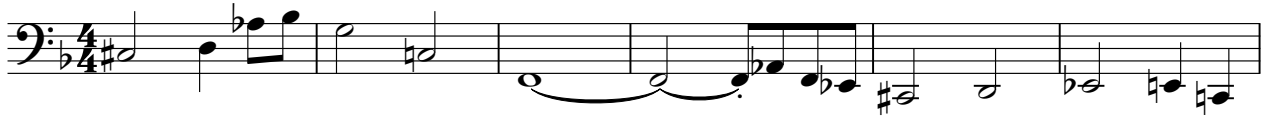

7

15

23

30

35

39

1978 LetThereBeMusic&SpringcreekMusic

Mich - Bluer Than Blue
MIDI by Chris Rada

♩ = 122,999969

2

MIDI by Chris Rada

87

Mich - Bluer Than Blue
Bluer Than Blue

♩ = 122,999969

4 6

15

24

32

39

47

54

63

72

81

2

Bluer Than Blue

87

Solo Mich - Bluer Than Blue

♩ = 122,999969

46

52

58

64

69

74

80

86

Solo Mich - Bluer Than Blue

♩ = 122,999969

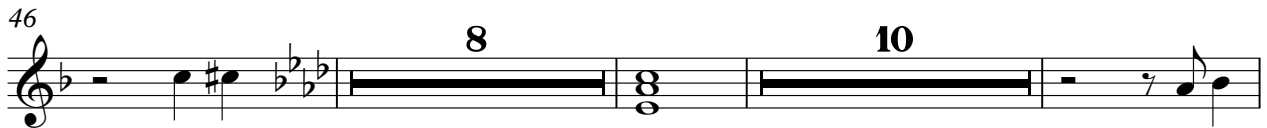
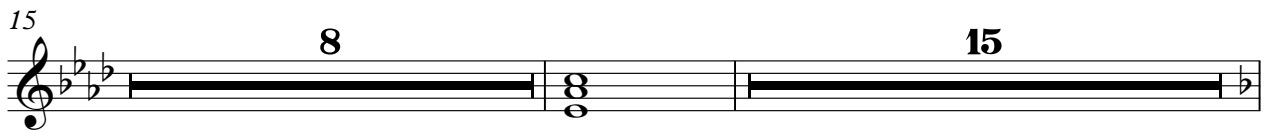
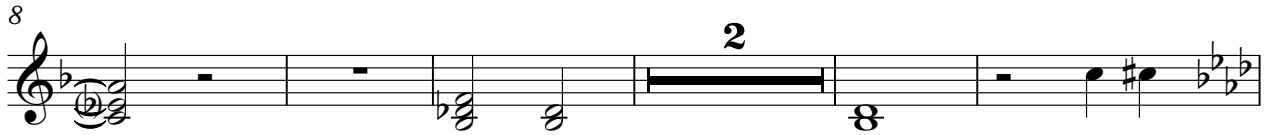
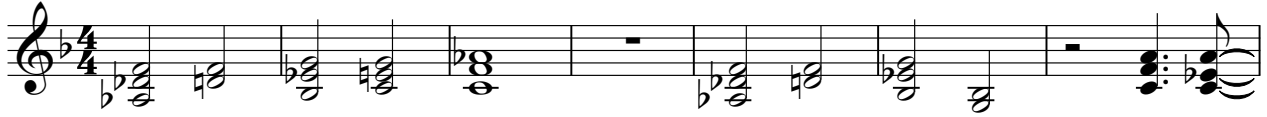

47

55

62

68

74

81

87
