

Mich - HEAL THE WORLD 2

♩ = 79,000069

Piccolo

Drum

Melody

Guitar

Bass

Aahs

Keyboard

Pad

Oohs

Strings

♩ = 79,000069

♩ = 79,000069

2

5

Drum

Melody

Guitar

Bass

Pad

Strings

7

Drum

Melody

Guitar

Bass

Pad

9

Drum

Melody

Guitar

Bass

Pad

11

Drum

Melody

Guitar

Bass

Pad

4

13

Drum

Melody

Guitar

Bass

Keyboard

Pad

15

Drum

Melody

Guitar

Bass

Keyboard

Pad

17

Drum

Melody

Guitar

Bass

Keyboard

Pad

Strings

19

Drum

Melody

Guitar

Bass

Pad

Strings

21

Drum

Melody

Guitar

Bass

Pad

Strings

24

Drum

Melody

Guitar

Bass

Pad

Strings

26

Drum

Melody

Guitar

Bass

Pad

Strings

28

Drum

Melody

Guitar

Bass

Pad

30

Drum

Melody

Guitar

Bass

Pad

32

Drum

Melody

Guitar

Bass

Pad

34

Drum

Melody

Guitar

Bass

Keyboard

Pad

36

Drum

Melody

Guitar

Bass

Keyboard

Pad

10

38

Drum

Melody

Guitar

Bass

Keyboard

Pad

Strings

40

Drum

Melody

Guitar

Bass

Pad

Strings

42

Drum

Melody

Guitar

Bass

Pad

Strings

45

Drum

Melody

Guitar

Bass

Pad

Strings

47

Drum

Melody

Guitar

Bass

Aahs

Pad

Strings

49

Drum

Melody

Guitar

Bass

Aahs

Pad

Oohs

Strings

52

Drum

Melody

Guitar

Bass

Pad

Oohs

Strings

54

Drum

Melody

Guitar

Bass

Pad

Oohs

Strings

56

Drum

Melody

Guitar

Bass

Pad

Strings

58

Drum

Melody

Guitar

Bass

Pad

Strings

60

Drum

Melody

Guitar

Bass

Pad

Strings

62

Drum

Melody

Guitar

Bass

Keyboard

Pad

Oohs

Strings

64

Drum

Melody

Guitar

Bass

Keyboard

Pad

Oohs

Strings

66

Drum

Melody

Guitar

Bass

Keyboard

Pad

Oohs

Strings

68

Drum

Melody

Guitar

Bass

Pad

Strings

70

Drum

Melody

Guitar

Bass

Pad

Strings

73

Drum

Melody

Guitar

Bass

Pad

Strings

75

Piccolo

Drum

Melody

Guitar

Bass

Pad

Strings

77

Piccolo

Drum

Melody

Guitar

Bass

Pad

Strings

79

Drum

Melody

Guitar

Bass

Aahs

Pad

Strings

81

Drum

Melody

Guitar

Bass

Aahs

Pad

Strings

83

Piccolo

Drum

Melody

Guitar

Bass

Pad

Strings

85

Piccolo

Drum

Melody

Guitar

Bass

Pad

Strings

87

Drum

Melody

Guitar

Bass

Aahs

Pad

Strings

89

Drum

Melody

Guitar

Bass

Aahs

Pad

Strings

91

Drum

Melody

Guitar

Bass

Aahs

Pad

Strings

93

Drum

Melody

Guitar

Bass

Aahs

Pad

Strings

95

97

99

Drum

Melody

Guitar

Bass

Aahs

Pad

Strings

101

Drum

Melody

Guitar

Bass

Aahs

Pad

Strings

103

Drum

Melody

Guitar

Bass

Aahs

Pad

Strings

105

Drum

Melody

Guitar

Bass

Aahs

Pad

Strings

107

109

Drum

Melody

Melody staff notation for measures 109-111. Measure 109 features a melodic line with eighth and quarter notes. Measures 110 and 111 are marked with a double bar line, indicating they are empty.

Guitar

Bass

Bass staff notation for measures 109-111. Measure 109 shows a bass line with a long note. Measures 110 and 111 are marked with a double bar line, indicating they are empty.

Aahs

Aahs staff notation for measures 109-111. Measure 109 contains a vocal line with a long note. Measures 110 and 111 are marked with a double bar line, indicating they are empty.

Keyboard

Keyboard staff notation for measures 109-111. Measure 109 shows a keyboard accompaniment with chords and moving lines. Measures 110 and 111 are marked with a double bar line, indicating they are empty.

Pad

Pad staff notation for measures 109-111. Measure 109 features a pad with sustained notes. Measures 110 and 111 are marked with a double bar line, indicating they are empty.

Strings

Strings staff notation for measures 109-111. Measure 109 shows a string section with sustained notes and a guitar-specific notation symbol (%+) above the staff. Measures 110 and 111 are marked with a double bar line, indicating they are empty.

Piccolo

Mich - HEAL THE WORLD 2

♩ = 79,000069

74

78

4

85

25

Mich - HEAL THE WORLD 2

Drum

♩ = 79,000069

2

V.S.

Drum

23

25

27

29

31

33

35

37

39

41

Drum

43

45

47

49

51

53

55

57

59

61

V.S.

83

85

87

89

91

93

95

97

99

101

6

Drum

103

105

107

108

Mich - HEAL THE WORLD 2

Melody

♩ = 79,000069

4

8

11

14

18

22

26

30

33

36

V.S.

74

78

81

85

88

91

94

97

101

105

108

Mich - HEAL THE WORLD 2

Guitar

♩ = 79,000069
%-

3

5

7

9

11

13

16

19

23

26

28

30

32

34

37

41

44

47

51

53

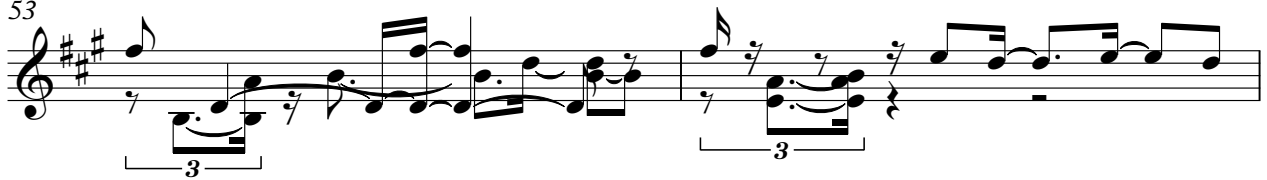

55

57

59

61

63

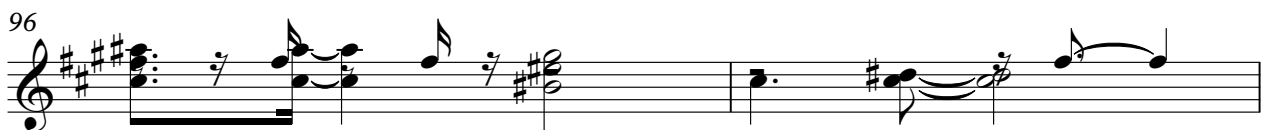

V.S.

6

Guitar

108

%+

2

Mich - HEAL THE WORLD 2

Bass

♩ = 79,000069

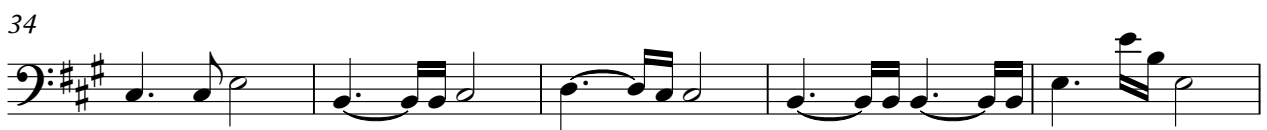
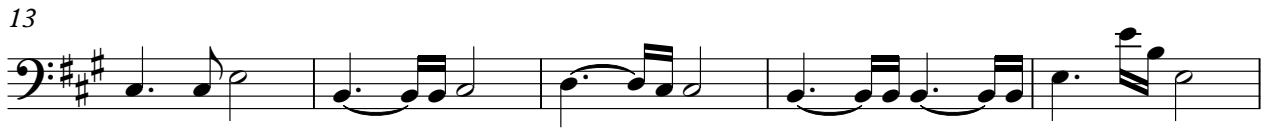

V.S.

54

59

65

70

75

80

84

88

93

98

104

107

Mich - HEAL THE WORLD 2

Aahs

♩ = 79,000069

46

51

28

83

4

91

96

100

104

107

Keyboard

Mich - HEAL THE WORLD 2

♩ = 79,000069

13

13

18

17

17

39

24

24

67

42

42

Mich - HEAL THE WORLD 2

Pad

♩ = 79,000069

8

15

22

29

36

43

51

57

64

V.S.

71

77

84

90

97

104

108

Oohs

Mich - HEAL THE WORLD 2

♩ = 79,000069

50

55

8

65

45

Mich - HEAL THE WORLD 2

Strings

♩ = 79,000069

6

11

22

28

11

44

51

57

64

71

77

V.S.

2

82

87

92

97

103

107
