

Mich - La Complainte Du Phoque En Alaska Beau Dommage

♩ = 112,000061

La Complainte Du Pho

Flute

Clarinet

Tuba

Timpani

Orchestra

Melo.Tom1

Piano 1

♩ = 112,000061

Steel String Guitar

Steel String Guitar

Clean Guitar

Nylon String Guitar

Nylon String Guitar

Acoustic Bass

Fingered Bass

Piano 2

7

La Complainte Du Pho

Flute

Steel String Guitar

Steel String Guitar

Clean Guitar

Nylon String Guitar

Nylon String Guitar

Acoustic Bass

13

La Complainte Du Pho

Steel String Guitar

Steel String Guitar

Clean Guitar

Nylon String Guitar

Nylon String Guitar

Acoustic Bass

19

La Complainte Du Pho

Steel String Guitar

Steel String Guitar

Clean Guitar

Nylon String Guitar

Nylon String Guitar

Acoustic Bass

24

La Complainte Du Pho

Flute

Steel String Guitar

Steel String Guitar

Clean Guitar

Nylon String Guitar

Nylon String Guitar

Acoustic Bass

La Complainte Du Pho

Flute

Steel String Guitar

Steel String Guitar

Clean Guitar

Nylon String Guitar

Nylon String Guitar

Acoustic Bass

29

Flute

Steel String Guitar

Steel String Guitar

Clean Guitar

Nylon String Guitar

Nylon String Guitar

Acoustic Bass

La Complainte Du Pho

Flute

Steel String Guitar

Steel String Guitar

Clean Guitar

Nylon String Guitar

Nylon String Guitar

Acoustic Bass

34

Flute

Steel String Guitar

Steel String Guitar

Clean Guitar

Nylon String Guitar

Nylon String Guitar

Acoustic Bass

La Complainte Du Pho

Flute

Steel String Guitar

Steel String Guitar

Clean Guitar

Nylon String Guitar

Nylon String Guitar

Acoustic Bass

La Complainte Du Pho

Flute

Steel String Guitar

Steel String Guitar

Clean Guitar

Nylon String Guitar

Nylon String Guitar

Acoustic Bass

La Complainte Du Pho

49

Steel String Guitar

Steel String Guitar

Clean Guitar

Nylon String Guitar

Nylon String Guitar

Acoustic Bass

La Complainte Du Pho

55

Steel String Guitar

Steel String Guitar

Clean Guitar

Nylon String Guitar

Nylon String Guitar

Acoustic Bass

61 *La Complainte Du Pho*

Steel String Guitar

Steel String Guitar

Clean Guitar

Nylon String Guitar

Nylon String Guitar

Acoustic Bass

67 *La Complainte Du Pho*

La Complainte Du Pho

Flute

Steel String Guitar

Steel String Guitar

Clean Guitar

Nylon String Guitar

Nylon String Guitar

Acoustic Bass

La Complainte Du Pho

72

Flute

Steel String Guitar

Steel String Guitar

Clean Guitar

Nylon String Guitar

Nylon String Guitar

Acoustic Bass

La Complainte Du Pho

77

Flute

Steel String Guitar

Steel String Guitar

Clean Guitar

Nylon String Guitar

Nylon String Guitar

Acoustic Bass

La Complainte Du Pho

81

Flute

Timpani

Steel String Guitar

Steel String Guitar

Guitar tab for Steel String Guitar. The strings are labeled T (Top), A, B, and E. The fret numbers are: 3, 3, 3, 0, 1, 3, 5, 0, 1.

Clean Guitar

Guitar tab for Clean Guitar. The strings are labeled T, A, B, and E. The fret numbers are: 3, 3, 3, 0, 3, 1, 3, 0, 1.

Nylon String Guitar

Nylon String Guitar

Acoustic Bass

La Complainte Du Pho

84

Flute

Tuba

Timpani

Orchestra

Piano 1

Steel String Guitar

Steel String Guitar

Nylon String Guitar

Acoustic Bass

Fingered Bass

Piano 2

87

Tuba

Orchestra

Piano 1

Fingered Bass

Piano 2

91

Clarinet

Tuba

Orchestra

Melo.Tom1

Piano 1

Fingered Bass

Piano 2

95

Clarinet

Tuba

Orchestra

Piano 1

Fingered Bass

Piano 2

99

Flute

Clarinet

Tuba

Orchestra

Melo.Tom1

Piano 1

Fingered Bass

Piano 2

102

Flute

Clarinet

Tuba

Orchestra

Piano 1

Fingered Bass

Piano 2

105

Flute

Clarinet

Tuba

Orchestra

Piano 1

Fingered Bass

Piano 2

108

Flute

Clarinet

Tuba

Orchestra

Piano 1

Fingered Bass

Piano 2

111

Flute

Clarinet

Tuba

Timpani

Orchestra

Melo.Tom1

Piano 1

Fingered Bass

Piano 2

114

Clarinet

Tuba

Timpani

Orchestra

Piano 1

Fingered Bass

Piano 2

118

Flute

Clarinet

Tuba

Timpani

Orchestra

Melo.Tom1

Piano 1

Fingered Bass

Piano 2

122

Flute

Clarinet

Tuba

Timpani

Orchestra

Piano 1

Fingered Bass

Piano 2

125

Flute

Clarinet

Tuba

Timpani

Orchestra

Piano 1

Fingered Bass

Piano 2

128

Flute

Clarinet

Tuba

Timpani

Orchestra

Piano 1

Steel String Guitar

Steel String Guitar

Clean Guitar

Nylon String Guitar

Nylon String Guitar

Acoustic Bass

Fingered Bass

Piano 2

132

La Complainte Du Pho

Clarinet

Timpani

Orchestra

Steel String Guitar

Steel String Guitar

Clean Guitar

Nylon String Guitar

Nylon String Guitar

Acoustic Bass

137

La Complainte Du Pho

Orchestra

Steel String Guitar

Steel String Guitar

Clean Guitar

Nylon String Guitar

Nylon String Guitar

Acoustic Bass

142

La Complainte Du Pho

Orchestra

Steel String Guitar

Steel String Guitar

Clean Guitar

Nylon String Guitar

Nylon String Guitar

Acoustic Bass

Detailed description of the score for measures 142-146: The score is for the piece 'La Complainte Du Pho'. It features six staves. The top staff is the vocal line for 'La Complainte Du Pho' in treble clef with a key signature of one sharp (F#). The second staff is the Orchestra part, showing a rhythmic pattern of eighth notes with 'x' marks indicating muted notes, and triplets. The third staff is the Steel String Guitar part, showing chords and some melodic lines. The fourth and fifth staves are for the Steel String Guitar and Clean Guitar, respectively, showing fretted notes on the strings. The sixth staff is the Nylon String Guitar part, showing chords and melodic lines. The seventh staff is the Acoustic Bass part, showing a bass line with eighth notes.

147

La Complainte Du Pho

Orchestra

Steel String Guitar

Steel String Guitar

Clean Guitar

Nylon String Guitar

Nylon String Guitar

Acoustic Bass

Detailed description of the score for measures 147-151: This section continues the piece 'La Complainte Du Pho'. It features the same six staves as the previous section. The vocal line continues with a melodic phrase. The Orchestra part maintains its rhythmic pattern. The Steel String Guitar part shows more complex chordal textures. The Clean Guitar part has fretted notes. The Nylon String Guitar part has a melodic line with some triplets. The Acoustic Bass part continues with a steady bass line.

La Complainte Du Pho

151

Orchestra

Steel String Guitar

Steel String Guitar

Clean Guitar

Nylon String Guitar

Nylon String Guitar

Acoustic Bass

La Complainte Du Pho

156

Flute

Orchestra

Steel String Guitar

Steel String Guitar

Clean Guitar

Nylon String Guitar

Nylon String Guitar

Acoustic Bass

La Complainte Du Pho

Flute

Orchestra

Steel String Guitar

Steel String Guitar

Clean Guitar

Nylon String Guitar

Nylon String Guitar

Acoustic Bass

La Complainte Du Pho

Flute

Orchestra

Steel String Guitar

Steel String Guitar

Clean Guitar

Nylon String Guitar

Nylon String Guitar

Acoustic Bass

171

La Complainte Du Pho

Orchestra

Steel String Guitar

Steel String Guitar

Clean Guitar

Nylon String Guitar

Nylon String Guitar

Acoustic Bass

177

La Complainte Du Pho

Orchestra

Steel String Guitar

Steel String Guitar

Clean Guitar

Nylon String Guitar

Nylon String Guitar

Acoustic Bass

La Complainte Du Pho

182

Flute

Orchestra

Piano 1

Steel String Guitar

Steel String Guitar

Guitar tab for Steel String Guitar, showing fret numbers (0, 1, 3, 5) and triplet markings on the strings.

Clean Guitar

Guitar tab for Clean Guitar, showing fret numbers (0, 1, 3) and triplet markings on the strings.

Nylon String Guitar

Nylon String Guitar

Acoustic Bass

La Complainte Du Pho

Mich - La Complainte Du Phoque En Alaska Beau Dc

♩ = 112,000061

9

15

22

28

34

40

47

54

60

La Complainte Du Pho

68

75

80 **51**

136

142

148

155

162

169

177 **2**

La Complainte Du Pho

185

0061
5

Flute

Mich - La Complainte Du Phoque En Alaska Beau Dc

♩ = 112,000061

2

9

15

31

41

23

2

70

75

81

15

101

106

110

8

121

126

131

166

192

Clarinet

Mich - La Complainte Du Phoque En Alaska Beau Dc

♩ = 112,000061 **92**

99

108

118

127

136 **50**

191

Timpani

Mich - La Complainte Du Phoque En Alaska Beau Dc

♩ = 112,000061

82

84

113

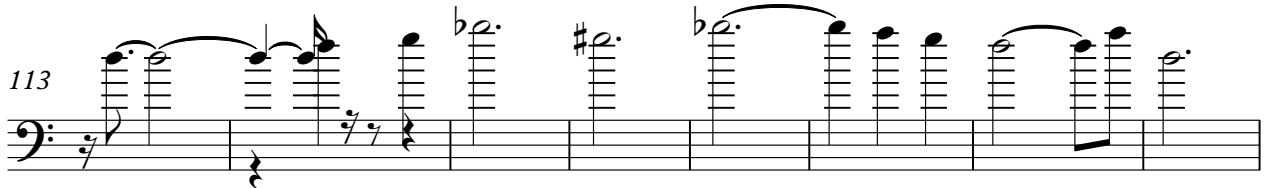

121

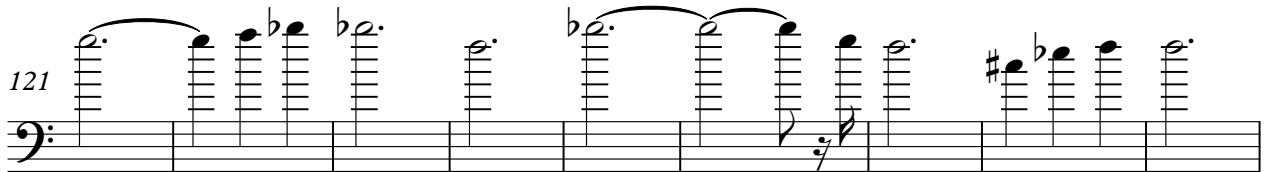

130

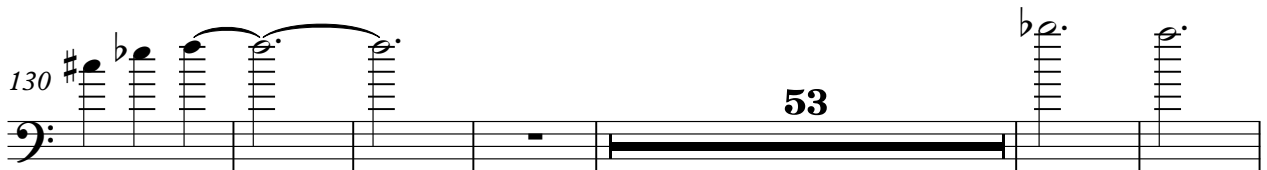

189

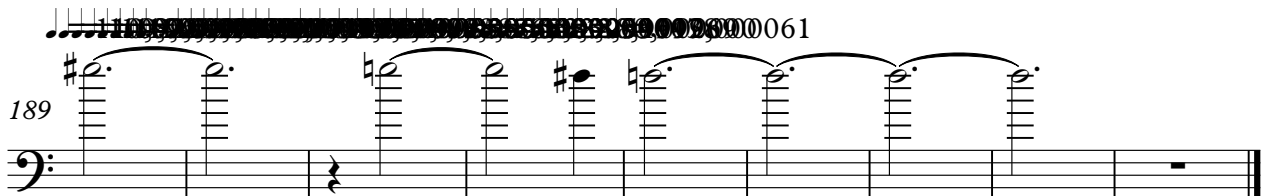

♩ = 112,000061

84

87

91

95

99

103

107

111

115

119

123

127

131

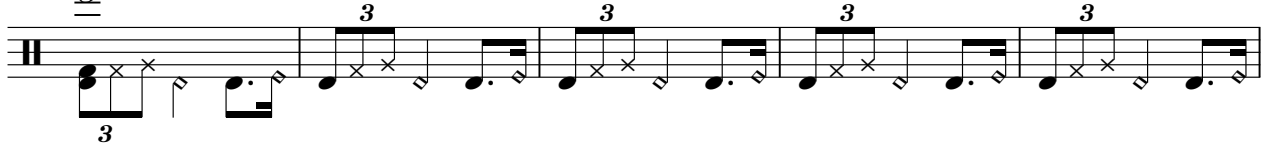

136

141

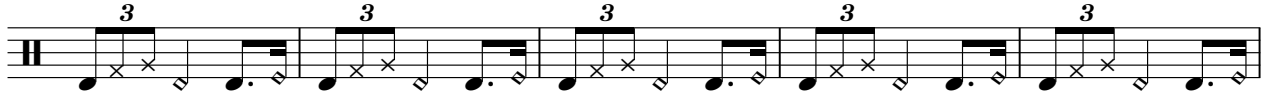

146

151

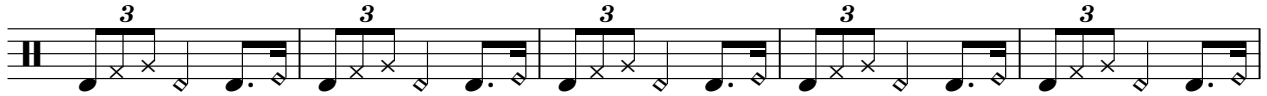

156

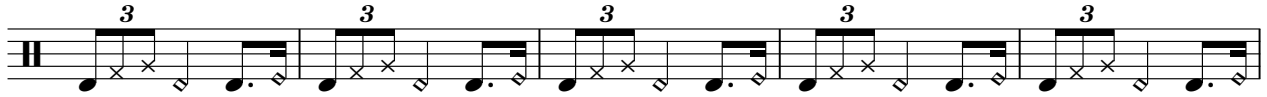

161

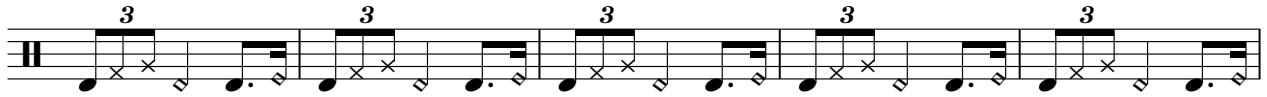

166

172

183

188

191

♩ = 112,000061

91 7

100

11 7

120

3 68

190

5

♩ = 112,000061

84

♩ = 112,000061

7

13

19

25

31

37

43

49

55

61

67

73

79

85

46

135

141

147

153

159

165

171

177

183

187

Mich - La Complainte Du Phoque En Alaska Beau Dc

Steel String Guitar

♩ = 112,000061

9

D							
T							
A							
B	1	3	0	1	3	0	0
D							
A							
B							
D							

9

T							
A							
B	1	1	1	1	3	0	1

17

T							
A							
B	5	5	3	3	5	6	1

25

T							
A							
B	1	1	0	6	5	3	1

34

T							
A							
B	3	3	5	6	1	3	0

42

T							
A							
B	6	5	3	1	1	1	1

49

T							
A							
B	3	3	3	0	1	1	3

57

T							
A							
B	3	5	5	3	3	3	1

66

T							
A							
B	1	1	0	6	1	3	0

75

T							
A							
B	5	5	3	3	5	6	1

V.S.

Mich - La Complainte Du Phoque En Alaska Beau Dc

Clean Guitar

♩ = 112,000061

E							
B							
G				0 0			
D							
A	1 3 0 1	1		3 0 3		3 3 3	1 3 0
E				6		3	

9

T							
A	1 1 1	1 3 0 1	1		1 1 3 1	3	1 1 3 0
B							

17

T							0 3
A				1 3 0	0 0		3 3 3
B	3 3	3	1 3 4			3	1 3 0

25

T							
A	1 1 0			1			1 3 0
B		4 3 1	6		1 1 3 1	3	1 3 3

34

T							0 3
A				0 0			3 3 3
B	3	1 3 4	1 3 0	0 0	3	3 3 3	1 3 0 1 1 0

42

T							0 3
A				0 0			3 3 3
B	4 3 1	6 6 6			3 3 3	3 3	3 3 3

49

T							
A		1 3					
B	3 3 3	1 3 0 1	1 3 0		0 0	3	3 3

57

T							
A			1 3				
B	3	3 3	3 3 3	1 3 0 1	0	3	0 0 0 1

66

T							
A							
B	1 1 0	4	1 3 0 1	1	1	1 1 3 1	3 1 1 3 0

75

T							0 3
A				1 3 0	0 0		3 3 3
B	3 3	3	1 3 4			3	1 3 0

V.S.

47

T								
A		—————			1			
B	1					3 3 0 3	1 3 0	1 1 0

136

T								
A			1		1 1 3 1		1 3 0	
B	4 3 1	6			3	1	3 3	3

145

T						0 3		
A						3 3 3		
B	1 3 4	1 3 0	0 0	3	3 3 3	1 3 0	1 1 0	4 3 1

153

T						0 3		1 3
A						3 3 3	3 3 3	3 3 3
B	6 6 6	0 0	3 3 3	3 3	3 3 3	3 3		

160

T								0 3
A						0 0		3 3 3
B	1 3 0	1	1 3 0		6 6 6	3	3 3	3 3 3

168

T			1 3					
A			3 3 3					
B	3 3		1 3 0	1	0	3	0 0 0	1

176

T								0 3
A						0 0		3 3 3
B	1 1 0	4	1 3 0		6 6 6	3	3 3	3 3 3

184

T								
A								
B	1	1	3 3 3	1 3 0				

2

189

T								
A								
B								

5

♩ = 112,000061

9

17

25

33

41

47

54

63

71

V.S.

79 47

132 3

140

149 3

155 3

162 3

169 3

177 3

184 2

189 5

♩ = 112,000061

7

13

19

25

31

37

43

49

55

61

67

73

79

85

46

134

140

146

152

158

164

170

176

182

187

Mich - La Complainte Du Phoque En Alaska Beau Dc

Acoustic Bass

♩ = 112,000061

8

16

25

34

42

50

58

67

76

82

46

.....954000

.....000061