

# Mich - La dame en bleu 2

♩ = 120,000000

Piccolo

La Dame en Bleu.....

Orchestra

Xylophone

Muted Gtr

FretlessBs

Honky-Tonk

Honky-Tonk

♩ = 120,000000

Slow Str.

Strings

Honky-Tonk

4

Orchestra

Muted Gtr

FretlessBs

Honky-Tonk

Honky-Tonk

Honky-Tonk

6

Orchestra

Muted Gtr

FretlessBs

Honky-Tonk

Honky-Tonk

Honky-Tonk

8

La Dame en Bleu.....

Orchestra

Muted Gtr

FretlessBs

Honky-Tonk

Honky-Tonk

Strings

Honky-Tonk

11

Piccolo

La Dame en Bleu....

Orchestra

Xylophone

Muted Gtr

FretlessBs

Honky-Tonk

Honky-Tonk

Strings

Honky-Tonk

14

La Dame en Bleu....

Orchestra

Muted Gtr

FretlessBs

Honky-Tonk

Honky-Tonk

Honky-Tonk

16

La Dame en Bleu....

Orchestra

Muted Gtr

FretlessBs

Honky-Tonk

Honky-Tonk

Honky-Tonk

18

La Dame en Bleu....

Orchestra

Muted Gtr

FretlessBs

Honky-Tonk

Honky-Tonk

Slow Str.

Honky-Tonk

20

La Dame en Bleu....

Orchestra

Muted Gtr

FretlessBs

Honky-Tonk

Honky-Tonk

Slow Str.

Honky-Tonk

22

La Dame en Bleu....

Orchestra

Muted Gtr

FretlessBs

Honky-Tonk

Honky-Tonk

Slow Str.

Honky-Tonk

25

Piccolo

La Dame en Bleu....

Orchestra

FretlessBs

Honky-Tonk

Honky-Tonk

Strings

27

La Dame en Bleu....

Orchestra

Muted Gtr

FretlessBs

Honky-Tonk

Honky-Tonk

Honky-Tonk

29

La Dame en Bleu....

Orchestra

Muted Gtr

FretlessBs

Honky-Tonk

Honky-Tonk

Honky-Tonk

31

Piccolo

La Dame en Bleu....

Orchestra

Xylophone

Muted Gtr

FretlessBs

Honky-Tonk

Honky-Tonk

Slow Str.

Honky-Tonk

34

Piccolo

La Dame en Bleu....

Orchestra

Xylophone

FretlessBs

Honky-Tonk

Slow Str.

37

La Dame en Bleu....

Orchestra

FretlessBs

Honky-Tonk

Strings

40

Piccolo

La Dame en Bleu....

Orchestra

FretlessBs

Honky-Tonk

Honky-Tonk

Strings

43

Piccolo

La Dame en Bleu....

Orchestra

FretlessBs

Honky-Tonk

Strings

45

Piccolo

La Dame en Bleu....

Orchestra

Xylophone

Muted Gtr

FretlessBs

Honky-Tonk

Honky-Tonk

Strings

Honky-Tonk

48

La Dame en Bleu....

Orchestra

Muted Gtr

FretlessBs

Honky-Tonk

Honky-Tonk

Honky-Tonk

50

La Dame en Bleu....

Orchestra

Muted Gtr

FretlessBs

Honky-Tonk

Honky-Tonk

Honky-Tonk

52

La Dame en Bleu....

Orchestra

Muted Gtr

FretlessBs

Honky-Tonk

Honky-Tonk

Slow Str.

Honky-Tonk

54

La Dame en Bleu....

Orchestra

Muted Gtr

FretlessBs

Honky-Tonk

Honky-Tonk

Slow Str.

Honky-Tonk

56

La Dame en Bleu....

Orchestra

Muted Gtr

FretlessBs

Honky-Tonk

Honky-Tonk

Slow Str.

Honky-Tonk

59

Piccolo

La Dame en Bleu....

Orchestra

FretlessBs

Honky-Tonk

Honky-Tonk

Strings

61

La Dame en Bleu....

Orchestra

Muted Gtr

FretlessBs

Honky-Tonk

Honky-Tonk

Honky-Tonk

63

La Dame en Bleu....

Orchestra

Muted Gtr

FretlessBs

Honky-Tonk

Honky-Tonk

Honky-Tonk

65

Piccolo

La Dame en Bleu....

Orchestra

Xylophone

Muted Gtr

FretlessBs

Honky-Tonk

Honky-Tonk

Slow Str.

Honky-Tonk

68

Piccolo

La Dame en Bleu....

Orchestra

Xylophone

FretlessBs

Honky-Tonk

Slow Str.

71

La Dame en Bleu....

Orchestra

FretlessBs

Honky-Tonk

Strings

74

La Dame en Bleu....

Orchestra

FretlessBs

Honky-Tonk

Strings

76

La Dame en Bleu....

Orchestra

Muted Gtr

FretlessBs

Honky-Tonk

Honky-Tonk

Strings

Honky-Tonk

79 *La Dame en Bleu....*

Orchestra

Muted Gtr

FretlessBs

Honky-Tonk

Honky-Tonk

Honky-Tonk

82 *La Dame en Bleu....*

Orchestra

Muted Gtr

FretlessBs

Honky-Tonk

Honky-Tonk

Slow Str.

Honky-Tonk

85

La Dame en Bleu....

Orchestra

FretlessBs

Honky-Tonk

Slow Str.

Strings

88

La Dame en Bleu....

Orchestra

FretlessBs

Honky-Tonk

Slow Str.

Strings

91

Piccolo

La Dame en Bleu....

Orchestra

FretlessBs

Honky-Tonk

Strings

93

Piccolo

Orchestra

Xylophone

FretlessBs

Honky-Tonk

Strings

Piccolo

Mich - La dame en bleu 2

♩ = 120,000000

10 12

25 6

33 6

42 6 6 6

45 12

59 6

67 22

91

93 2

La Dame en Bleu.....

Mich - La dame en bleu 2

♩ = 120,000000

9

13

18

23

28

34

38

2

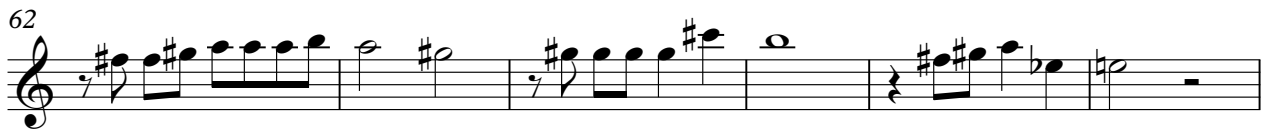

Orchestra

Mich - La dame en bleu 2

♩ = 120,000000

2

8

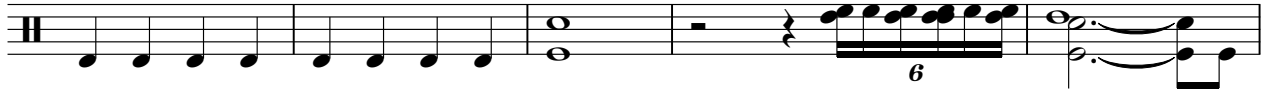

13

16

19

22

26

30

35

39

V.S.

2

Orchestra

43

46

50

53

56

60

64

69

73

77

80

84

88

91

Xylophone

Mich - La dame en bleu 2

♩ = 120,000000

10 20

33

10

45

20

67

24

93

2

Muted Gtr

Mich - La dame en bleu 2

♩ = 120,000000

27

29

31

47

49

51

53

55

58

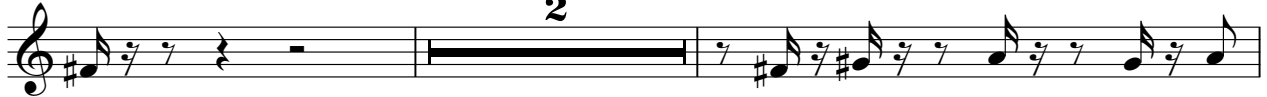

62

46

50

54

58

63

67

71

75

79

83

87

91

Honky-Tonk

Mich - La dame en bleu 2

♩ = 120,000000

6

12

16

19

22

27

30

34

38

46

50

53

56

61

64

69

73

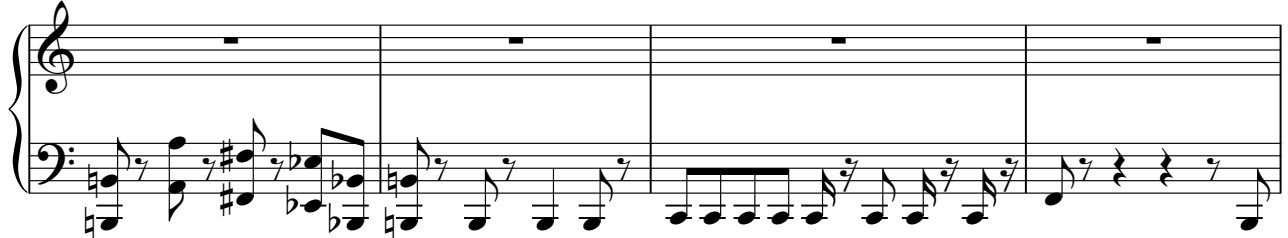

Honky-Tonk

77

81

86

90

24

28

30

33

45

49

51

53

55

58

62

64

67

10

79

82

8

4

Slow Str.

# Mich - La dame en bleu 2

♩ = 120,000000

18

23

8

35

18

57

8

69

14

14

86

8

# Mich - La dame en bleu 2

Strings

♩ = 120,000000

8

12

10

40

43

12

10

74

10

87

2

Strings

90

93

Honky-Tonk

Mich - La dame en bleu 2

♩ = 120,000000

2

5

8 3

14

17

20

23 2

28

31 14

47

50

53

56

61

64

77

80

82

