

Mich - Le Chasseur 2

♩ = 110,000107

Panpipes

Percussion

Marimba

Vibraphone

Jazz Guitar

5-string Electric Bass

Pad 7 (Halo)

♩ = 110,000107

3

Pan.

Perc.

Mar.

Vib.

J. Gtr.

E. Bass

Pad 7

5

Pan. Perc. Mar. Vib. J. Gtr. E. Bass Pad 7

7

Pan. Perc. Mar. Vib. J. Gtr. E. Bass FM Pad 7

9

Pan.

Perc.

Mar.

Vib.

J. Gtr.

E. Bass

FM

Pad 7

11

Pan.

Perc.

Mar.

Vib.

J. Gtr.

E. Bass

FM

Pad 7

13

Pan.

Perc.

Mar.

Vib.

J. Gtr.

E. Bass

FM

Pad 7

15 $\text{♩} = 111,000114$

Pan. Perc. Mel. Toms Mar. Vib. J. Gtr. E. Bass FM Syn. Str. Pad 7

$\text{♩} = 111,000114$

18

Pan. Perc. Mel. Toms J. Gtr. E. Bass FM Syn. Str.

20

Pan. Perc. Mel. Toms J. Gtr. E. Bass FM Syn. Str.

22

24

26

28

29

Pan. Perc. Mel. Toms J. Gtr. E. Bass FM Syn. Str.

31

Pan. Perc. Mel. Toms J. Gtr. E. Bass FM Syn. Str.

♩ = 109,000145

33

35

37

Pan. Perc. Mar. Vib. J. Gtr. E. Bass FM Pad 7

39

Pan. Perc. Mar. Vib. J. Gtr. E. Bass FM Pad 7

Detailed description of the musical score: The score is for measures 37, 38, and 39. It features seven staves: Pan (Pansy), Perc (Percussion), Mar (Maracas), Vib (Vibraphone), J. Gtr (Jazz Guitar), E. Bass (Electric Bass), and FM (Finger Modulation). Measure 37 shows a melodic line in Pan with a triplet of eighth notes, a steady eighth-note pattern in Perc, and a simple harmonic accompaniment in Mar, Vib, E. Bass, and FM. The J. Gtr part is a complex, multi-voiced texture. Measure 38 continues the patterns, with a triplet in Pan and a triplet in Perc. Measure 39 features a melodic line in Pan with a triplet, a steady eighth-note pattern in Perc, and a simple harmonic accompaniment in Mar, Vib, E. Bass, and FM. The J. Gtr part continues its complex texture. A double bar line is present between measures 38 and 39.

41

Pan. Perc. Mar. Vib. J. Gtr. E. Bass FM Pad 7

43

Pan.

Perc.

Mar.

Vib.

J. Gtr.

E. Bass

FM

Pad 7

45

Pan.

Perc.

Mar.

Vib.

J. Gtr.

E. Bass

FM

Pad 7

47 $\text{♩} = 111,000114$

Pan.

Perc.

Mel. Toms

Mar.

Vib.

J. Gtr.

E. Bass

FM

Syn. Str.

$\text{♩} = 111,000114$

Pad 7

50

Pan.

Perc.

Mel. Toms

J. Gtr.

E. Bass

FM

Syn. Str.

52

Pan.

Perc.

Mel. Toms

J. Gtr.

E. Bass

FM

Syn. Str.

54

Pan. Perc. Mel. Toms J. Gtr. E. Bass FM Syn. Str.

56

Pan. Perc. Mel. Toms J. Gtr. E. Bass FM Syn. Str.

58

Pan.

Perc.

Mel. Toms

J. Gtr.

E. Bass

FM

Syn. Str.

60

Pan.

Perc.

Mel. Toms

J. Gtr.

E. Bass

FM

Syn. Str.

61

Pan.

Perc.

Mel. Toms

J. Gtr.

E. Bass

FM

Syn. Str.

63

Pan.

Perc.

Mel. Toms

J. Gtr.

E. Bass

FM

Syn. Str.

65

Pan. Perc. Mel. Toms J. Gtr. E. Bass FM Syn. Str.

67

Pan. Perc. Mel. Toms J. Gtr. E. Bass FM Syn. Str.

69

70

71

73

74

75

77

Pan.

Perc.

Mel. Toms

J. Gtr.

E. Bass

FM

Syn. Str.

79

Pan.

Perc.

Mel. Toms

J. Gtr.

E. Bass

FM

Syn. Str.

80

81

83

Pan.

Perc.

Mel. Toms

J. Gtr.

E. Bass

FM

Syn. Str.

85

Pan.

Perc.

Mel. Toms

J. Gtr.

E. Bass

FM

Syn. Str.

87

Pan.

Mel. Toms

Mar.

Vib.

J. Gtr.

E. Bass

FM

Syn. Str.

Pad 7

Panpipes

Mich - Le Chasseur 2

♩ = 110,000107

2

3

6

10

15

♩ = 111,000114

20

25

30

♩ = 109,000145

36

39

43

47 ♩ = 111,000114

51

55

60

65

70

75

Panpipes

80

85

Percussion

Mich - Le Chasseur 2

♩ = 110,000107

5

9

13

♩ = 111,000114

18

24

29

♩ = 109,000145

2

Percussion

35

39

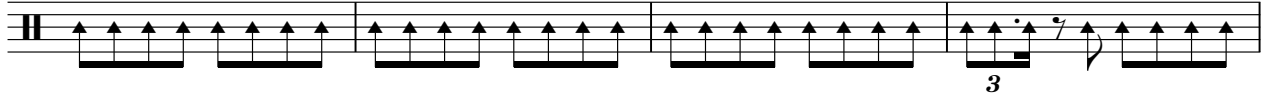

43

47 ♩ = 111,000114

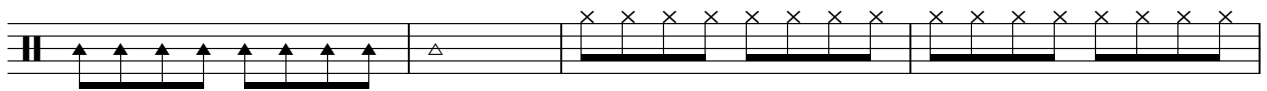

51

55

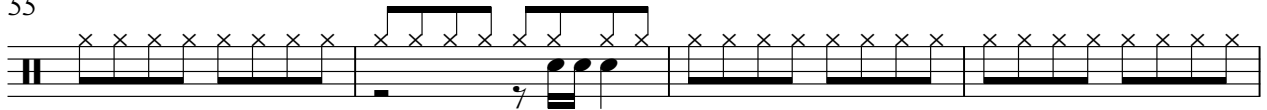

59

63

67

71

75

79

83

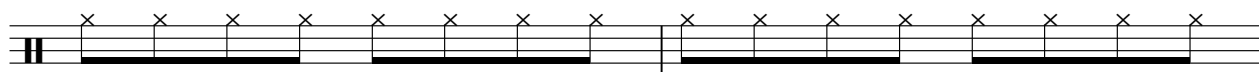

85

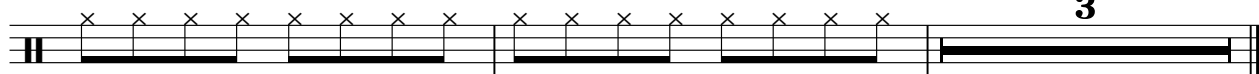

Mich - Le Chasseur 2

Melodic Toms

♩ = 110,000107 ♩ = 111,000114

15

21

27

33 ♩ = 109,000145 ♩ = 111,000114

13 **2**

52

58

64

70

76

82

V.S.

2

Melodic Toms

85

Marimba

Mich - Le Chasseur 2

♩ = 110,000107

5

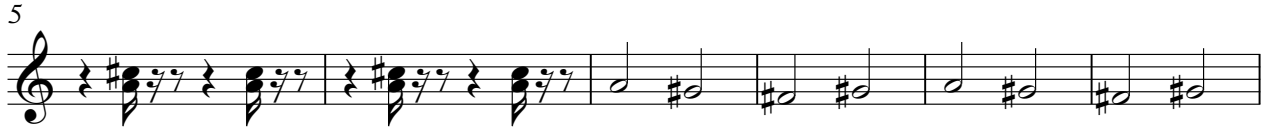

11

♩ = 111,000114 ♩ = 109,000145

18

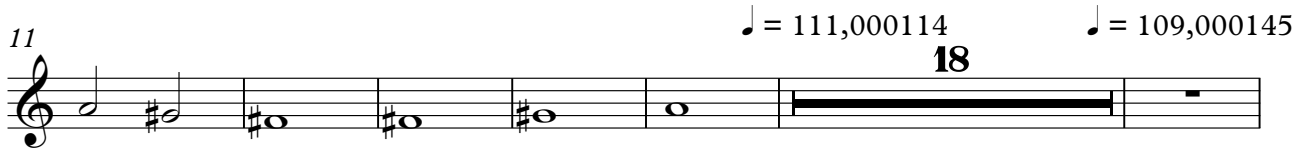

35

39

45

♩ = 111,000114

41

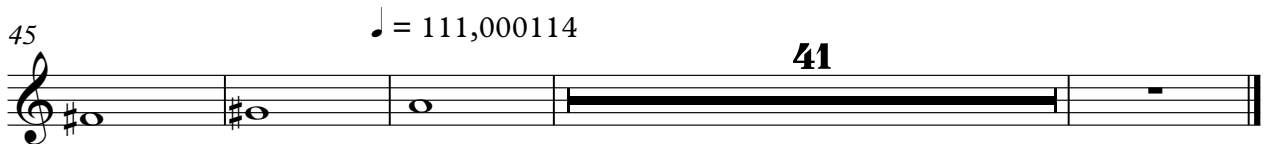

Vibraphone

Mich - Le Chasseur 2

♩ = 110,000107

8

16 ♩ = 111,000114 ♩ = 109,000145

18

39

45 ♩ = 111,000114

41

♩ = 110,000107

3

4

6

8

10

12

14

17

19

♩ = 311,000114

V.S.

21

23

25

27

28

29

31

32

33

35

109,000145

37

39

41

43

45

47 = 111,000114

50

52

54

56

V.S.

V.S.

6

Jazz Guitar

83

84

85

86

88

5-string Electric Bass

Mich - Le Chasseur 2

♩ = 110,000107

7

13

♩ = 111,000114

18

22

26

30

34 ♩ = 109,000145

40

46

♩ = 111,000114

V.S.

♩ = 110,000107

6

6

9

13

♩ = 111,000114

18

22

26

30

34 ♩ = 109,000145

38

42

46 ♩ = 111,000114

50

54

58

62

66

70

74

77

80

84

86

Mich - Le Chasseur 2

Synth Strings

♩ = 110,000107 ♩ = 111,000114

15

23

♩ = 109,000145 **12**

47 ♩ = 111,000114

2

56

61

65

71

76

81

V.S.

2

Synth Strings

85

♪ = 110,000107

8

14 ♪ = 111,000114 ♪ = 109,000145

17

37

43 ♪ = 111,000114

48 **40**