

Mich - Lettre france

♩ = 128,000000
Remixed

Drums

Piano

Fretless

SlowStrng

SlowStrng2

Strings

Viola

Strings2

Piano2

Piano

Fretless

Drums

Piano

Fretless

24

Piano

Fretless

32

Drums

Piano

Fretless

40

Drums

Piano

Fretless

48

Drums

Piano

Fretless

56

Drums

Piano

Fretless

64

Drums

Piano

Fretless

SlowStrng

Drums

Piano

Fretless

SlowStrng

77

Drums

Piano

Fretless

SlowStrng

SlowStrng2

84

Drums

Piano

Fretless

SlowStrng

SlowStrng2

90

Drums

Piano

Fretless

SlowStrng

SlowStrng2

96

Drums

Piano

Fretless

SlowStrng

SlowStrng2

102

Drums

Piano

Fretless

SlowStrng

SlowStrng2

108

Drums

Piano

Fretless

SlowStrng

SlowStrng2

114

Drums

Piano

Fretless

SlowStrng

120

Drums

Piano

Fretless

SlowStrng

126

Drums

Piano

Fretless

SlowStrng

SlowStrng2

132

Drums

Piano

Fretless

SlowStrng

SlowStrng2

138

Drums

Piano

Fretless

SlowStrng

SlowStrng2

143

Drums

Piano

Fretless

SlowStrng

SlowStrng2

149

Drums

Piano

Fretless

SlowStrng

SlowStrng2

155

Drums

Piano

Fretless

SlowStrng

SlowStrng2

160

Drums

Piano

Fretless

SlowStrng

SlowStrng2

Strings

Strings2

166

Drums

Piano

Fretless

Strings

Strings2

174

Drums

Piano

Fretless

Strings

Strings2

180

Drums

Piano

Fretless

Strings

Strings2

187

195

200

Piano

Viola

Piano2

204

Piano

SlowStrng

SlowStrng2

Viola

Piano2

208

Piano

SlowStrng

SlowStrng2

Viola

Piano2

212

Piano

SlowStrng

SlowStrng2

Viola

Piano2

216

Drums

Piano

Fretless

SlowStrng

SlowStrng2

Viola

Piano2

221

Drums

Piano

Fretless

SlowStrng

SlowStrng2

227

Drums

Piano

Fretless

SlowStrng

SlowStrng2

233

Drums

Piano

Fretless

SlowStrng

SlowStrng2

239

Drums

Piano

Fretless

SlowStrng

SlowStrng2

244

Mich - Lettre france

Drums

♩ = 128,000000

Remixed

17

16

40

52

64

76

87

98

109

120

131

V.S.

142

152

161

169

177

185

219

229

239

Mich - Lettre france

Piano

♩ = 128,000000
Remixed

8

15

22

28

35

V.S.

41

48

55

62

69

75

81

88

94

100

106

112

118

124

130

137

143

149

155

160

165

172

179

185

V.S.

193

202

210

219

225

231

237

243

247

Mich - Lettre france

Fretless

♩ = 128,000000

Remixed

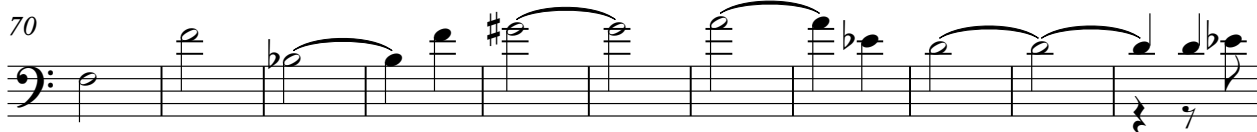
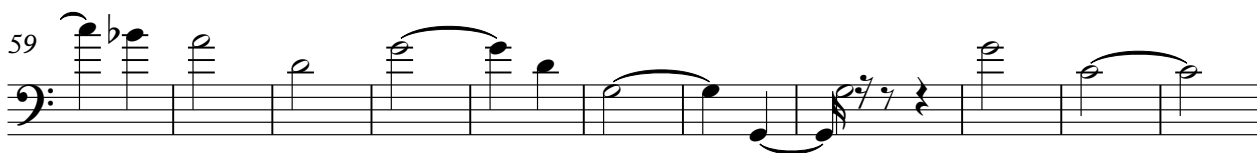
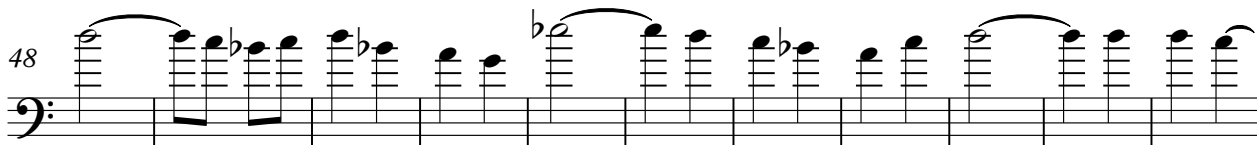
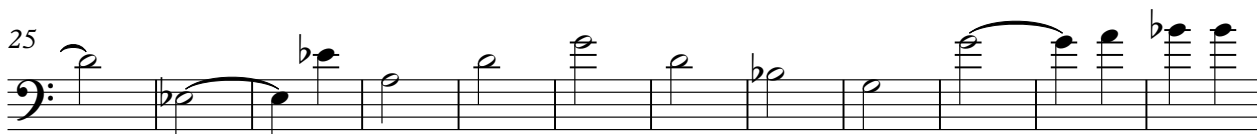
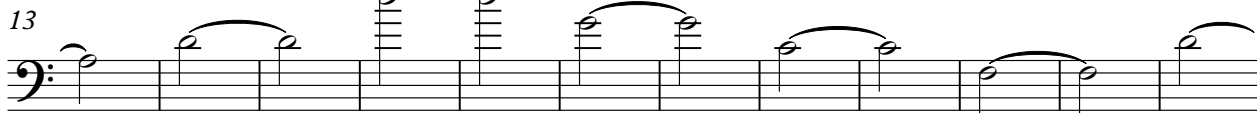

V.S.

113

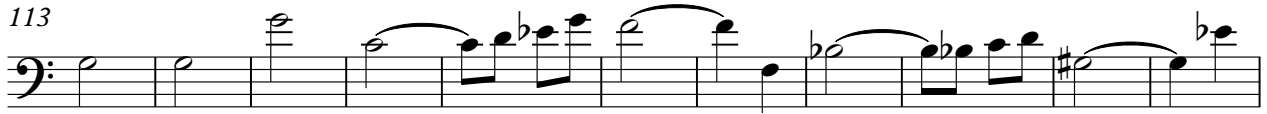

124

136

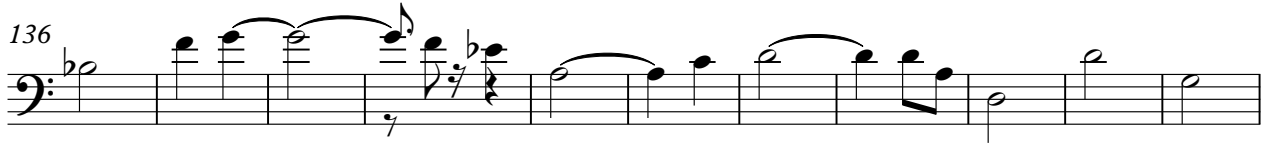

147

158

170

181

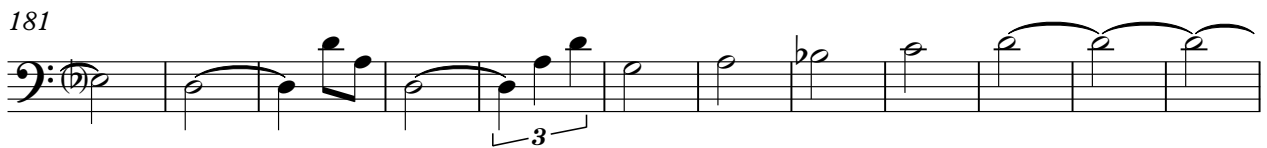

193

18

220

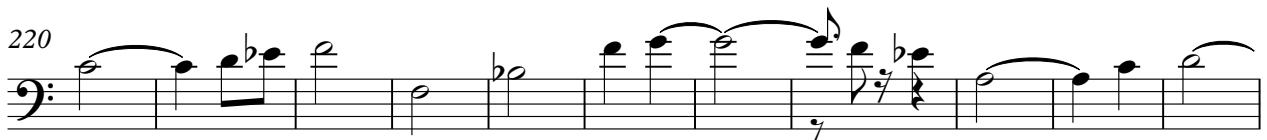

231

Mich - Lettre france

SlowStrng

♩ = 128,000000

Remixed

65

237

243

Mich - Lettre france

SlowStrng2

♩ = 128,000000
Remixed

82

90

101

112

138

149

160

208

213

17

32

11

2

SlowStrng2

219

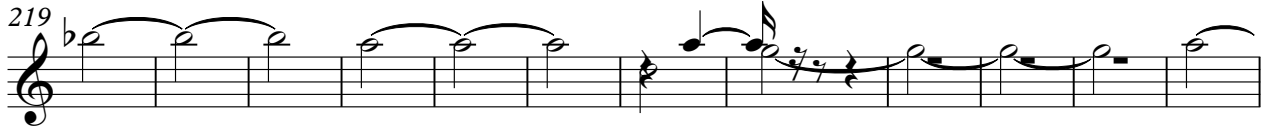

231

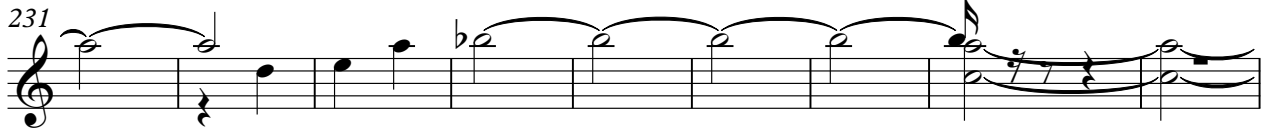

240

Mich - Lettre france

Strings

♩ = 128,000000
Remixed

161

169

179

188

56

Viola

Mich - Lettre france

♩ = 128,000000
Remixed

193

201

211

32

Strings2

Mich - Lettre france

♩ = 128,000000
Remixed

161

168

178

188

56

